LATEST MORNING EDITION

The Los Angeles Times

"Sail on, sail on, and on and on."

[MON]DAY MORNING. VOL. XLI. OCTOBER 16, 1922.

GREATER SOUTHERN CALIFORNIA STRAIGHT AHEAD

Liberty Under Law—Equal Rights—True Industrial Freedom.

FIRST PHOTOS OF DISASTER!

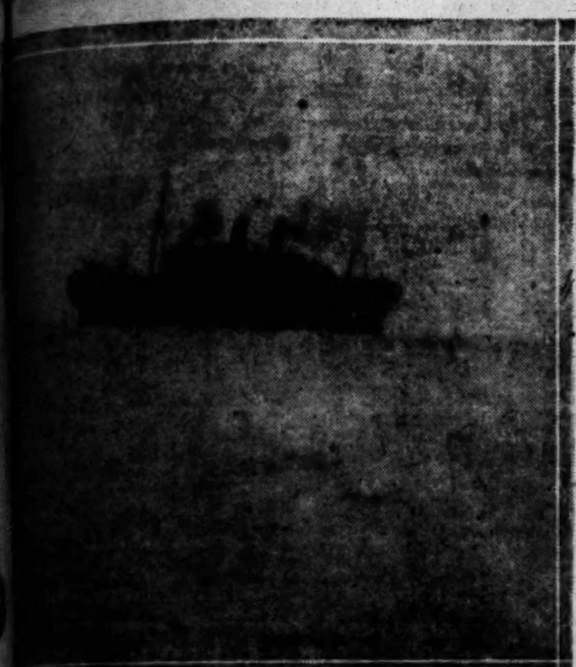

PHOTOGRAPHS MADE BY ESCAPING PASSENGERS AS THEY ABANDONED THE DOOMED "CITY OF HONOLULU" AND TOOK TO THE LIFEBOATS

[...] the steamer taken from a distance of about a mile, showing her heavy list. In the center are passengers in one of the life-boats, showing the burning steamer in the background. At the right is the "City of Honolulu" as seen from a life-boat close by before the flames burst through her decks. Additional pictures of the burning of the City of Honolulu will be found on Page 5, Part I.

[HA]RDING LAUDS [R]ECONSTRUCTION [...] ACTS OF CONGRESS

BY ROBERT BARRY
[EXCLUSIVE DISPATCH.]
[Copyright, 1922, Public Ledger.]

[WASH]INGTON, Oct. 15.—Without descending to a par[...] [appe]al for election of Republicans, President Harding [in] his first formal campaign statement, commended to [...] the achievements of the Sixty-seventh Congress as [...] "so helpful to American welfare that they will not [...] to the approval of the American people."

"Few Congresses have been called upon," the President stated, "for such arduous service as has been exacted from the Sixty-seventh. It has been in approximately continuous sitting from the day it came into existence. In the realm of achievement, its record is notable. I doubt if any Congress in our history has accomplished so impressive a volume of work, touching so wide a range of national interest."

The President's contribution to the campaign of his party for continued control of Congress was given through a letter to Representative Frank W. Mondell of Wyoming, a Republican floor leader in the House, who is a candidate for the Senate. Mr. Mondell has a hard battle on with Senator John B. Kendrick, the Democratic incumbent. Mr. Harding's letter was a personal testimonial for Mr Mondell and at the same time a blanket indorsement of the work of the whole Congress, under Republican leadership. The President spoke of Mr. Mondell's "fine resources of patience, sound judgment, candor and legislative experience," and of his own "warm personal sentiment" for the majority leader.

RECORDS OF CONGRESS

Mr. Harding cited as the outstanding achievement of the Congress its reconstruction legislation. He held it far superior to that which followed the Civil War and of any European nation since the World War. "It must be agreed," he said, "that we have come through this trying epoch with less of distress and disaster than many others of the great powers."

Paring of Federal expenditures, reduction of the war debt, the tariff law with special stress on its flexibility provisions and the gen-

(Continued on Eighth Page)

[FERD]INAND [MA]DE KING [OF] RUMANIA

[Sovere]ign and His Queen [...] Crowned in Public [...]; Notables Present

[BY CABLE AND ASSOCIATED PRESS.]
[...] (Rumania) Oct. [...] Ferdinand and Queen [...] solemnly crowned to[day in the] vast public square amid [...] of thousands of pic[turesquely ...] Rumanians. [...] was carried out [...].

[...] the conclusion of [...] service a procession [...] and the sovereigns, [...] the Duke of York, [...] of Jugo-Slavia, the [...], the Infante Alfon[so ...] Foch and the foreign [...] marched from the [...] richly decorated [...] center of the square [...] spectators.

[...] the sovereigns had [...] places on the dais the [...] of the Senate received [...] from the President of [...] and placed it on the [...] the King. The King, in [...] the Queen, who [...]. The King and [...] then clothed in the [...] and other insignia.

[...] COMPANY [...] SUCCUMBS

[...] OF PACKING CON[CERN ...] AT LAKE [...] ESTATE

Are You a Bachelor? Look Out!

Read A Little Cure for Bachelors By Hugh Walpole in The Times Next Sunday

COALITION IN DANGER IN BRITAIN

BY SIDNEY THATCHER
[BY CABLE—EXCLUSIVE DISPATCH.]
[Copyright, 1922, Public Ledger.]

LONDON, Oct. 15.—Lloyd George's day of one-man government for Great Britain is just about finished. While he won a personal victory in his Manchester speech carrying with it an adroit political maneuver, he will, if he is returned at the head of the coalition government, have to fight a healthy minority with which he has not been hampered since 1918.

His journalistic critics, whose concerted attack on him only eight days ago precipitated one of his most dangerous weeks, were reduced to impotency by his speech yesterday. As stated in these dispatches Saturday, he gave them no new ammunition; they had shot all they had and today they weakly attack his speech for omissions, chiefly centered around the fact that he did not say exactly what he intended to do or when a general election would be called.

As matters stand for the moment Lloyd George still personally predominates, but the coalition government is in a bad way, and when a general election is called, probably next week, there will be two issues—Lloyd George first as usual, and the fate of the coalition government. This may seem paradoxical, but the Lloyd George and Austen Chamberlain speeches have served to put the dividing line between these issues.

Austen Chamberlain assumed the burden of action for the coalition government and accepted a heavy responsibility in his attempts to keep the Conservative party in the coalition fold. So much for the Cabinet.

Lloyd George made a personal defense of what the Cabinet has done under his personal leadership. Consequently until the patriots ask the country to rally around their political banners the "boys" and incidentally the "girls" —there are more than 7,000,000 women registered out of a total of about 18,000,000—Lloyd George stands pretty much on his own feet, while Chamberlain holds the coalition bag. That probably will mean Lloyd George can rest on his Saturday answer while the pre-election storm hovers around Chamberlain.

This is not the first time there has been a vociferous cry for a general election, but a comparison of the differences may serve to explain why it is almost certain to be held soon. The last move toward that end came in March. Then the people were dissatisfied, as were other people with a war government after peace. Financiers did not want it and labor did not want it because its organization had been greatly jostled.

Now, however, there is every evidence the people want a change from the "lopside Parliament," as the Sunday Times, Lloyd George's great champion, calls it, if not in the coalition government. The financiers realize there must be a change and are willing to accept an election if it is put over quickly. Labor, with the best organization of any political party, is willing to accept a challenge now.

Some contingencies seem certain. Undoubtedly an election will result in strong opposition to whatever faction wins, which is not the case now and which made it possible for the Premier to run things very much to suit himself. There seemingly is no hope of joining the two factions of the Liberal party and both have candidates, while labor is prepared to put up a stiff fight without allegiance to anybody. Labor, however, is severely hampered by the lack of an outstanding leader.

Consequently the situation narrows down to what the Conserv-

(Continued on Third Page)

City of Honolulu Passengers in Open Boat

AIR RECORD PROTESTED BY FRENCH

[BY CABLE AND ASSOCIATED PRESS.]

LEBOURGET (France) Oct. 15. The French aviators, Lieut. Bossoutrot and M. Droupin, who ascended in a Goliath biplane at 6:13 Sunday morning in an attempt to beat the American duration flight record recently made at San Diego, Cal., by Lieuts. John A. MacReady and Oakley Kelly, landed at 4:27 this afternoon having remained in the air thirty-four hours, fourteen minutes and thirty-two seconds.

They thus failed to equal the record of MacReady and Kelly, which was thirty-five hours, sixteen minutes and thirty seconds.

The French Aerial Federation considers the mark set by Bossoutrot and Droupin an official world's record, contending that the American flight was conducted under such conditions as will not be accepted by the international federation, of which the United States is a member.

"I have been to America and half way back again," Lieut. Bossoutrot said to the Associated Press correspondent as the latter greeted him on alighting from the plane wrapped in heavy furs. The aviators were forced to land through lack of gasoline, of which they had taken 4200 litres when they started. When informed that his performance did not break MacReady's flight, Bossoutrot remarked:

"I don't see how he could, do it with the gasoline he is reported to have had aboard."

The Goliath traveled 3200 miles, according to the instruments, which were sealed before the departure, and remained within 600 to 1000 feet altitude for the first twelve hours. When the gasoline load lightened the plane ascended to 3000 feet and remained there.

After being in the air for eighteen hours, Droupin complained of cramps, owing to cold coffee. Bossoutrot took command, remaining at the helm for seven hours, he was then almost exhausted and

(Continued on Third Page)

Nipponese Set Geisha Girls Free

Gay Butterflies of Tokio by Thousands May Quit and Start New Life

BY RODERICK MATHESON
[BY CABLE—EXCLUSIVE DISPATCH.]

TOKIO, Oct. 15.—The Appellate Court of the district of Osaka has handed down a decision affecting hundreds of thousands of girls in Japan now held in more or less involuntary servitude.

This decision sets free of the obligations contracted for them by their parents or guardians, the girls of the geisha profession, the dainty, little entertainers of Japan, the butterflies who make gay the night life of the cities, but who fluttered always heretofore, with the tight silken cord of their contract limiting their flights and held firmly in the hands of their unseen masters, behind the gold screens and with pockets wide open to receive all the geisha earnings.

STORY OF GEISHAS

The geisha system, as old as the history of Japan, is roughly as follows:

Parents of girls whom they feel unable to maintain present them, when children of from 7 to 12, to the masters of geisha training houses. These masters select the comeliest and brightest, and those having musical talent, and practically adopt them. The parents enter into contracts that the girls shall remain with their master and be subject to all his commands until such time as they shall, from their earnings, have repaid all the cost of their education.

NOT NECESSARILY VICIOUS

There is nothing necessarily vicious about a geisha's life. She is not necessarily immoral, and many are not. The aristocracy of Japan

(Continued on Fourth Page)

MISSOURI CAMPAIGN WARMS UP

BY LOUIS SEIBOLD
[EXCLUSIVE DISPATCH.]

ST. LOUIS (Mo.) Oct. 15.—Democratic Senator Jim Reed will have to beat something more substantial than a symbol of the League of Nations if he wants a third term in the November struggle. In R. R. Brewster, the Republican for the job now held by him, the wily, shifty and resourceful Democrat insurgent has a foeman worthy of his dramatic skill and forensic steel.

While not so fascinating an actor as Senator Jim, his fellow-townsman and legal confrere is proving even more convincing. In less subtle, but more rugged and effactive, fashion Mr. Brewster is going after the chief irritant in the Democratic party to the delight of the audience that flocks from the zinc hills and river centers of the 114 counties of the State.

Instead of wasting any time over legitimate partisan differences Mr. Brewster is opposing his Democratic opponent and assailing his record for trouble-making, his tendency to run amuck, his rejection of orderly political process, his alleged insincerity and encouragement of mob influence.

If the Republican candidate is to be believed — and thousands of voters are coming to accept his reading of Senator Jim as the latter has no principles worth mentioning, he is just out to get the votes.

Confronted with his unusual experience, Senator Jim has been forced on his mettle with the result that the mobs that jam the tent in which the nightly performs are seeing him at his best, which is very good indeed. The contest between these two men has therefore become a personal duel of wits—blunt, direct and savage on the one side — brilliant, subtle satirical and incisive on the other.

The regular issues are shoved in the background to give free play for personal attacks. The nearest approach to a legitimate issue is really emotional gesture, nothing more or less. It is the wet and dry problem, or more correctly Senator Jim's position on it.

Mr. Brewster is trying to find

(Continued on Third Page)

"HONOLULU'S" PASSENGERS HOME AGAIN

The United States Army Transport Thomas, bearing 261 passengers and members of the crew of the burned liner City of Honolulu, arrived off the harbor breakwater at midnight last night and preparations were made to land her passengers at 7 o'clock this morning at Pier A, Wilmington.

This will follow the formal inspection by quarantine and customs officials.

All day yesterday great throngs of the friends and relatives of the castaways, as well as of persons drawn merely by curiosity, crowded the streets and docks at the harbor. The roads between here and the port were often crowded with unusually heavy automobile traffic.

Tugs, launches and speed boats of all kinds were in great demand during the day and evening, and no sooner had the Thomas cast anchor than the big Army transport was surrounded by craft of many kinds and sizes.

WRAPPED IN BLANKETS

No sooner had the small boats neared the transport than the decks of the big army vessel became crowded with blanket-clad people—castaways from the City of Honolulu. Hundreds of soldiers also crowded to the rail on the side of the ship facing the lighthouse.

The first cry that went up was: "We want smokes." Because of the unexpected increase of the Thomas's passenger list when the refugees from the City fo Honolulu were picked up last Thursday, the tobacco stores of the transport became quickly exhausted.

Within a short time launches and speed boats were headed for the docks, and soon the tobacco stores at the harbor were crowded with friends and relatives of those on the ship. Large quantities of cigars and cigarettes were purchased and taken out to the Thomas on return trips made soon after 1 a.m.

Radio records were smashed on the Thomas during the days following the burning of the City of Honolulu. Thousands of messages, ranging in length from a thrifty ten words to a thousand-word newspaper story, were dispatched and received every day.

The apparatus was worked so fast and so continuously that it got almost red hot and the operators had to let it cool off.

The three operators, Harold Brown, chief; Paul Torasian and Maurice Shaver, buddies in the Army Signal Corps, worked twenty hours a day, sending messages in the face of frequent static disturbances and receiving queries from all quarters of the Pacific Ocean and America.

All the thousands of government messages which are sent to San Francisco the day before landing had all to be recalled and dispatched over again when orders came to turn south and proceed first to Los Angeles. Nearly every passenger and member of the crew of the City of Honolulu sent and received several messages. The work was so heavy that it kept three men busy keeping the record.

Last night was the first time in its long and honored career that the veteran army transport Thomas ever entered Los Angeles Harbor. It was not in line of duty, to use an army term, but an act of humanity. The steamship turned out of her course to let a few hundred Southern Californians get home after they had been obliged to abandon the burning liner 670 miles from land. There was hilarity all over the boat when the anchor was cast almost as much as when the survivors were picked up by the West Faralon.

W. R. Brust, first officer of the City of Honolulu, is the only person on the steamer who shows a

(Continued on Second Page)

RESCUED BANJO IN CONCERT

"Shipwreck de Luxe" General's Description of Orderly Abandonment of Wreck

BY L. E. STODDARD,
"Times" Correspondent Aboard U.S. Transport Thomas.

ON BOARD UNITED STATES TRANSPORT THOMAS, Oct. 15.—A shipwreck doesn't mean much to the men and women who went through that thrilling experience on board the City of Honolulu, judging from their light-hearted performance last night. The performance was prompted by the appearance of W. E. King in the women's social hall after dinner. King clung to a banjo, the only musical instrument saved from the City of Honolulu. The appearance of King and his banjo inspired Charles Caldwell, pianist and leader of the City of Honolulu orchestra, to borrow the transport's piano. With such permission tucked under his arm, Caldwell and King put on an impromptu jazz concert.

The shipwrecked passengers promptly tagged Army officers and their wives for the inevitable dance, and soon the decks swished and shivered with dancing couples. The strains of "Aloha," interrupted last Thursday morning when orders came to take to the lifeboats of the Honolulu, were plunked and played again by King and his precious banjo, and Caldwell at the piano. The happy passengers of the Honolulu, safe from a fate which might have caused a gasp of horror, would give King and Caldwell no rest, and they did not want any.

The impromptu dance concert lasted until the abbreviated orchestra was exhausted, and then the shipwrecked passengers lived over again the hours they passed in lifeboats until rescue came.

While every one of the rescued persons is unduly happy and still excited, there is one member of the crew of the City of Honolulu who believes the fire on board the ship robbed him of $1,000,000 or more. He is John Nelson, ship's machinist. When passengers and crew took to the lifeboats last Thursday morning, Nelson and his crew of half a dozen assistants kept their boats as close to the burning ship as possible. While other lifeboats shied far away from the floating furnace, for fear

(Continued on Second Page)

LESSON TAUGHT BY SHIPWRECK

Passengers Make Light of Their Plight

Rescued Banjo Helps With Entertainment

"Disaster de Luxe" Explains Burning of Ship

(Continued from First Page)

it would capsize, or the oil tanks aboard would explode. Nelson and his assistants stopped their lifeboats within a few hundred feet of the blazing ship.

"We thought the fire would soon burn itself out and then we intended to be the first to board the Honolulu," Nelson said. "It is a law of the sea, you know, that after a ship is abandoned, the first to board her can claim nearly the entire value as salvage. We had visions of gathering in $1,000,000 or more as we hovered near the burning ship, but when we saw the superstructure cave in and the masts and funnels tumble, we decided there was no hope. Then, fearing death or injury from explosion of the oil tanks, we rowed away to join those in the other lifeboats.

SHIPWRECK DE LUXE

Maj.-Gen. W. M. Wright, en route to San Francisco from the Orient on the Thomas, today characterized the destruction of the City of Honolulu as "a shipwreck de luxe."

"The wreck of the Honolulu appeared so well regulated, if such a thing may be said of a shipwreck, that it appeared to have been rehearsed for a motion-picture stunt."

Gen. Wright said: "Fire broke out at daylight and began to spread. To the music of a jazz band the passengers took to the lifeboats. They rowed around on the swells awhile, were picked up by a little freighter and then transferred to a big passenger vessel and not one of them even got his feet wet. As a matter of fact, the shipwrecked folks seemed less excited than their rescuers."

Gen. Wright is returning to San Francisco from China and Manila, where he has been living since last February, when he left the Presidio of San Francisco.

"Business conditions in the Philippines are slightly improved," Gen. Wright said, "but I do not believe that business will assume stability until it is assured that the United States will retain control of the islands. I look for more trouble in China in the near future."

While the wreck of the City of Honolulu was a regrettable thing in many respects, it saved Sergt. William Brester of the Ordnance Department of the Army from being listed A.W.O.L. Brester and his wife were returning home on the Thomas from the Orient. They stopped at Honolulu to see the sights and missed the Thomas when she pulled out. Brester and his wife took the City of Honolulu, which was the next best thing, and they were among those picked up by the Thomas. The rescue put Brester back on the Thomas and thus he escaped A.W.O.L. charges.

One of the rescued passengers, Charles E. Stokes of San Francisco, Pacific Coast representative of a travel bureau, had a funny experience.

KNOCK BECOMES BOOST

"I was taking a trip on the City of Honolulu to ascertain whether the new line was worth recommending to tourists," Stokes said today, "I was considering an adverse report because the stewards were making too much noise at 5 a.m. I had to get up and then it was that I learned there was a fire. After a while, when it was rumored that we might have to take to the boats, I returned to my cabin and changed my light suit for a heavy one. There was no excitement and only a little nervousness even when the ship listed sharply. The women seemed more calm than the men. Through superior seamanship on the part of the officers of the City of Honolulu, there was not a single accident in filling the lifeboats. It was an unprecedented thing in shipwrecks."

The Thomas resembles an excursion steamer bound for a picnic more than anything else. Although only the passengers on the upper deck could get at their hand baggage, their spirits are undampened.

OVERCOME BY FUMES

They are telling and retelling the story of their adventure with as much interest on all sides as though each narrator was the only one who passed through what so narrowly missed being a wholesale tragedy.

No one knows how the fire started. It broke out in the second cabin, which was unoccupied, about 4 o'clock last Thursday morning.

The fire could not be approached except through a narrow door, and Capt. Lester and several sailors were overcome trying to fight it.

The telephone system went out of commission shortly after the fire started. Stewards had to go about waking up passengers. There was no confusion. All thought the fire would soon be put out. Breakfast was served on deck and the orchestra played for dancing until the ship began to list sharply.

At 8:30 o'clock the passengers were ordered to take to the boats. The passengers on the upper deck were allowed to take their hand baggage. Those on the lower deck could not return to their rooms because of the fire.

There was difficulty in launching the lifeboats because of the list, due to pumping water into the burning second cabin. Capt. Lester, M. M. Brust, first officer, and W. P. Bell, radio operator, stood on the stern of the burning ship.

They would not leave the vessel until passengers in the surrounding lifeboats begged them to leave lest they be killed by explosion of the oil tanks, but no one was hurt, the sea being calm. The lifeboats hold forty persons each, but only twenty occupied a boat. Provisions were taken along for a day, as it was expected the Enterprise would arrive in twenty-four hours.

Hours after the passengers took to the boats, the captain, first officer, radio operator and two sailors left, remaining on deck until the last.

The smoke of the West Faralon was sighted, and in an hour the freighter had taken the shipwrecked passengers aboard.

The bar room had been cleared out at the last moment and cigars and cigarettes were plentiful. The West Faralon was turned over to the refugees, who were made comfortable despite the limited accommodations of the Orient-bound freighter.

The transport Thomas got news of the accident at 5 o'clock in the morning and turned about at once—it had left Hawaii a day ahead of the City of Honolulu and arrived at the burning ship, which could be seen for thirty miles, at 11 o'clock Thursday night.

Capt. Frank Hall wanted to take the shipwrecked people aboard at once, as his passengers had been aboard ship for five weeks and were in a hurry to reach San Francisco, but it was decided to wait until daybreak to make the transfer. The transport was already overcrowded, but it welcomed the shipwrecked people.

The army officers returning from China and Manila gave up their staterooms to the shipwrecked passengers, many of them going down into the hold and bunkers in space which had just been cleared of coal.

First Officer Brust made himself a hero among the women and children for the manner in which he got them away from the ship.

Rescue Ship and "Honolulu" Officers

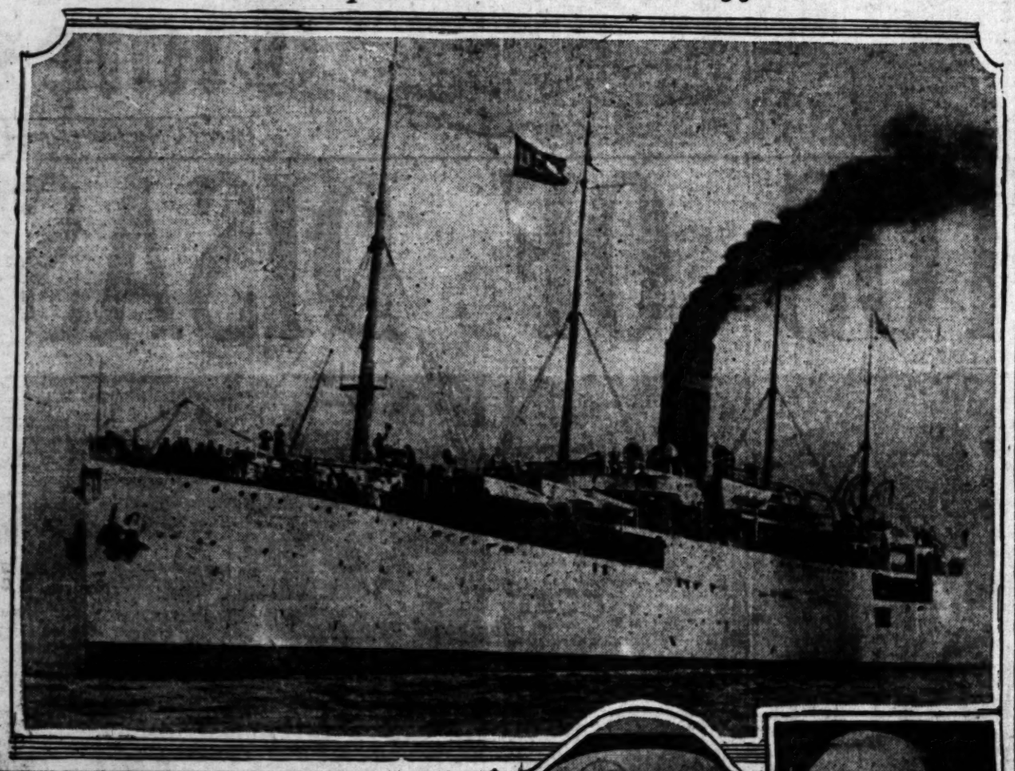

Arrived at Midnight

Above, the United States Army transport Thomas; below, left to right, William M. Brust, first officer of the City of Honolulu, and R. V. Crowder, general passenger agent of the Los Angeles Steamship Company. Below is W. P. Bell, radio operator of the City of Honolulu.

SURVIVOR ARRESTED ON THOMAS

Passenger Rescued from Fire is Nabbed on Charge of Embezzlement

BY L. E. STODDARD,
"Times" Staff Correspondent on Board United States Transport Thomas.

ON BOARD U. S. TRANSPORT THOMAS, Oct. 15. (By Wireless via Radio Corporation.)—Rescued from the sea by radio, Leslie Dowey Atkinson, one of the passengers of the ill-fated City of Honolulu, today was made a prisoner accused of embezzling company funds from army post exchange at Pearl Harbor.

Atkinson, who was identified after his arrest by marines aboard the transport Thomas as the same man who recently was in charge of the Pearl Harbor post exchange, was the most popular young man on the City of Honolulu, according to his fellow passengers. Yesterday he resumed his popularity and remained a leader in deck sports and impromptu concerts until radio reached out to make him a prisoner. The same radio which sent its cry for help last Thursday morning and sent swift aid to effect the rescue of imperiled passengers who abandoned the City of Honolulu, of whom Atkinson was one, turned today from rescuer to nemesis. Atkinson was a first-class passenger on the City of Honolulu, traveling from Honolulu to Los Angeles. He was "the life of the ship."

When radio broadcasted its appeal last Thursday and the remarkable rescue was made, Atkinson was among the passengers who were taken aboard the transport Thomas. Atkinson was the center of light-hearted gossip today until there came the radio request from Pearl Harbor to arrest him as an embezzler. When news of Atkinson's arrest spread through the transport, members of the marine corps "got" him. The radiogram from Pearl Harbor requested the ship's officers to arrest him on the specific charge of departing with company funds.

Now, no longer the deck favorite, Atkinson is a prisoner who, in conformity with the radiogram from Pearl Harbor, will be turned over to U. S. Marshal Holohan at San Francisco.

PASSENGERS TO LAND AT DAWN

(Continued from First Page)

single mark as a result of the wreck.

He has a bruise over his right eye, inflicted by a refractory hose nozzle as he was fighting the fire early Thursday morning. He and several members of the crew were overcome by smoke. Brust was executive officer on the steamer Harvard during the war when, under the name of the U.S.S. Charles, it carried troops from Southampton to Bordeaux.

Brust was unconscious for nearly an hour before he revived and went back to work fighting fire.

What the women who were aboard the City of Honolulu mourned most about after they had left the burned steamer was that not one of them had brought along any face powder, rouge or cold cream.

Several of them left in their staterooms rings, watches, bracelets, necklaces or fine linen. Not a tear was shed for the loss of these.

But once on board the transport Thomas the fair ones bewailed the fact that they had no beautifiers with them. They could not "doll up" and look as pretty as the officers' wives on the transport.

Some of them whose staterooms on the City of Honolulu were near where the fire started, were unable to return to their staterooms when they wanted to go back. They had left their beds in negligee and stood around on the decks watching the fire for an hour. When the blaze got beyond control there was so much heat they could not get near their cabins. For the first time in their lives they felt really destitute—they had no powder puffs.

IRKED BY COLLAR

W. P. Whitsett, Van Nuys banker and one of the principal promoters of the town, was among the best-dressed survivors of the Honolulu. His distress at figuring in a major disaster at sea was slight compared to his chagrin at being compelled to wear a 14 collar on a 15 neck.

Otherwise the Van Nuys banker, his wife and daughter Katherine were reported safe and comfortable last night.

Everything possible for the comfort and convenience of the passengers has been arranged by the steamship company. Changes of linen, toilet articles, cigars and cigarettes have been provided for the passengers of the ill-fated liner, as they were unable to save any baggage, it is believed, and will require these articles.

Special Pacific Electric trains will be run to Los Angeles Harbor early today for the benefit of the Honolulu's passengers and their relatives who plan to go to the harbor to meet them. Further transportation will be provided by a fleet of automobiles chartered by the steamship company.

SALVAGE PLANNED

Officials of the Shipping Board and the Los Angeles Steamship Company held a conference yesterday afternoon in reference to a thorough investigation of the fire on the liner City of Honolulu and to make plans for its salvage, repair and future maintenance.

The meeting was held in the private office of Ralph J. Chandler, vice-president and general manager of the Los Angeles Steamship Company. Pier A. Wilmington. Present were Mr. Chandler, F. W. Relyea, Pacific district manager of the Shipping Board; Capt. W. E. Griffith, director of operations; J. E. Bailey, assistant manager of maintenance and repair; E. Fox, manager of operations at San Francisco; R. H. Gunzel, marine superintendent at San Francisco; J. J. Dwyer, Shipping Board official; D. Young of the Shipping Board salvage department and F. P. Griffiths, legal representative of the Los Angeles Steamship Company at San Francisco.

REPLACEMENT PLANNED

Discussion also included the allocation of the Shipping Board liner President Harrison to the Los Angeles Steamship Company to supplant the City of Honolulu. The President Harrison has been in the oriental service of the Pacific Mail Steamship Company. It will proceed to Los Angeles Harbor in time for the Los Angeles Steamship Company's scheduled sailing to Honolulu next Saturday.

The President Harrison was formerly the Wolverine State, built at Camden, N. J., in 1920. It is one of the famous eight State ships of the 502 class, with a displacement of 20,610 tons, 522 feet and six inches over all, a breadth of sixty-two feet, and is capable of fifteen knots an hour. The vessel is luxuriously equipped. It is a twin-screw ship of 7000 horsepower. The staterooms are spacious and there are accommodations for eighty-four first-class passengers. There are three passenger decks, namely the promenade, lower promenade and salon.

SOUVENIRS OF FIRE GUARDED

Life Preservers from Burned Ship Jealously Tucked Away

[EXCLUSIVE DISPATCH.]

ON BOARD U. S. TRANSPORT THOMAS, Oct 15.—A few life preservers and signal lights, with which lifeboats of the City of Honolulu were equipped, are the only souvenirs of the memorable last Thursday morning, when passengers and crew were compelled to abandon the blazing ship. These are now aboard the Thomas, guarded by their owners as though they were worth their weight in gold.

It became known today from the rescued passengers that fourteen lifeboats, which were abandoned after the transport Thomas picked up the City of Honolulu passengers, were tied together and cast adrift. Several of the lifeboats sank soon after the rescue was effected, according to passengers, because the stopcocks were left open.

In Conference Over Disaster at Sea

[P. and A. Photo]

Talking Over City of Honolulu's Fate

Left to right, E. E. Remsberg, brother-in-law of President Harding and district agent of the Shipping Board; F. W. Relyea, the board's district director of operations; Capt. W. E. Griffith of Washington, D. C., manager of the board's operations; J. E. Bailey, assistant manager of maintenance and repairs, and Ralph Chandler, vice-president of the Los Angeles Steamship Company.

DESTROYERS NOW AT HONGKONG

British Makes Elaborate Plans to Entertain Americans

[BY CABLE AND ASSOCIATED PRESS.]

HONGKONG, Oct. 15.—Six destroyers of the Asiatic Fleet of the United States Navy arrived at Hongkong today. Elaborate plans have been made for entertaining Admiral E. A. Anderson, new commander of the Asiatic division, and the officers under him, by officers of the British navy.

GENERAL MOTORS

General Motors announced a big reduction in the price of the Oldsmobile. This car now has four cylinder touring car as low as $975 at the factory.—Adv.

EVERY MORNING IN THE YEAR Los Angeles Times
The Times Building. First and ...
90c per Month DELIVERED BY CARRIER
By Mail, in Postal Zones 1 to 4, inclusive, California, $12.00; Monthly, $1.05. In Zone 5, including Colorado, Oregon, Washington. Yearly, $14.00; Monthly, $1.20. States, Canada and Mexico, Yearly, $18.00; Monthly, $1.50.
Entered as second class matter, Dec. 4, 1891, at the Postoffice at Los Angeles, Cal., under the Act of March 3, 1879.
MONDAY MORNING, OCTOBER 16, 1922. VOL. XXX.

PESTILENCE PERILS GREEKS

American Relief Workers Among Victims of Malady Spreading from Smyrna

[BY CABLE AND ASSOCIATED PRESS.]

ATHENS, Oct. 15.—Turkey's suggestion that the Near East conference be held at Smyrna should be rejected by the powers if they have any consideration for the health of the delegates, in the opinion of American relief workers, some of whom arrived in Athens from Smyrna with strange skin maladies for medical treatment.

They report that sanitary conditions in Smyrna are unspeakable; the bodies of horses and other animals and some of the Smyrna residents who were killed in the disaster are still found in the streets.

Harry Ellsworth Boyd of Pittsburg, Pa., auditor of the international committee of the Y.M.C.A. in Turkey, arrived here yesterday after escorting 700 refugees to Mitylene aboard the United States Shipping Board steamer Casey. He is a member of the committee organized by Rear Admiral Mark L. Bristol and has been working in close co-operation with A. K. Jennings of the Y.M.C.A. in his relief efforts.

Mr. Boyd said to the Associated Press correspondent today:

"The 700 refugees just taken from Mitylene were the last to be taken out of Smyrna. Their condition was terrifying. These people were actually being devoured alive by flies. It is so throughout Smyrna, for the flies, thriving on the decomposed matter lying about, have multiplied by millions.

"No girls between the ages of 15 and 25 were found in our band of refugees; they had been taken by the Turks.

"Capt. Glover of the Casey, by strategy, saved the young Greek women. He was ... the streets of ... found the Greeks ... began to ... abandoned his ... to beat them ... immediately. ... much ... punishment for the ... hands of the ... them to reach the ... Glover hid them ... the vessel reached ...

Mr. Boyd told how ... refugees, and ... asked his wife to ... ting on the quay, ... rescue her. In her ... accidentally ... he believed, ... lent eruption was ... spread to his ... This skin eruption ... in Athens among ... comes in contact ... also is developed ... who meet refugees ... indications are that ... festive organization ... serious pestilence ... in Greece.

NEW ORLEANS LIKE PARIS

Legionnaires Find Southern City Delirious With Joy and Everyone Welcoming Committee

[EXCLUSIVE DISPATCH.]

NEW ORLEANS, Oct. 15.—Ah, this is Paris. It is a Paris of Nov. 11, 1918, a Paris jammed with the husky wearers of the Yank uniform, a Paris that is delirious with joy and festivity. It is a city gone wild in the celebration of the fourth annual American Legion convention.

Canal street is Champs Elysees, Chartres street is the Rivoli Royal street the avenue de L'Opera. The St. Charles Hotel is Maxime's, the College Inn is Marten's. The Grunewald Hotel is the headquarters, the St. Anne's of New Orleans—and there are no military police.

Bunting, flags, pennants, signs and huge posters color the buildings, the telegraph and telephone poles, the street cars and the automobiles. Every shop window has its tri-color and its Star Spangled Banner. Every policeman has a bit of the Red, White and Blue on his uniform, every woman a smile and a badge which announces her as one of the welcoming committee. Straw and fedora hats are girded with brilliant bands.

ARRIVING BY TRAINLOADS

The delegates and the visitors are arriving by the trainloads. It is 6 o'clock and six trains have just come from Iowa, two from California, one from South Carolina and one from New York. A city of Pullman cars is growing in the railroad yards, many hundreds of delegates using them for sleeping quarters. Already the hotel lobbies are becoming impassible. Caught in the door you must submit to the whims of the surging mass which may deposit you near another door or at the clerk's desk. The rooms are filled with Army cots, a man who speaks of a private room and bath is treated as a joke. The man who can write his name on a hotel register is fortunate.

The delegates are already in their uniforms, some in the blue of the Forty and Eight, some in the wide hats of Texas Rangers, some in Kansas sunflower costumes, some in kilties, some in colonial wigs, but the majority in the olive drab, the green or the blue. They are celebrating.

A group pushed a hurdy-gurdy into the lobby of the Grunewald. A man stands on the corner of Canal and St. Charles streets, pouring himself a drink. A band blares "Dixie" and "Maryland" alternately. Some feeble voice attempts to raise the name of "Al" Sprague, but the attempt is futile. A Marine insists that the "M. P.'s" didn't win the war. He also is unheard, as a crowd pushes a mule through the lobby of the St. Charles.

There is an ambassadorial assemblage from foreign nations that would give tone to an international peace meeting. Capt. William Appleby of England, Charles Bertrand of France, M. D. Praetre of Belgium, Ezio Gioha of Italy, Capt. Osami Nagano of Japan and others have signed the registration books.

OPENS TODAY

Tonight the visitors play. The convention opens tomorrow in a building that was constructed for the meet. The parade is Tuesday. Election of officers and the settlement of departmental affairs on Thursday and Friday.

This crowd, which is expected to swell to 100,000, has some serious thought. There must be a national bonus, say the delegates, but the disabled must be cared for first. "Do 'Em Both." That is the slogan. The bonus must be had. They are not joking about that. They are just as serious about seeing that their wounded buddies are properly cared after. After that comes the business of selecting a new national commander and the deciding of other questions.

NEEDS AMERICAN SHIPS

[BY CABLE—EXCLUSIVE DISPATCH.]

PARIS, Oct. 15.—Need of American ships for the West African merchant trade was suggested today by H. E. Levis, member of the governing council of Loanda, who is now in Paris. He declared that African shippers, suffering from the scarcity of merchant ships in the conference, were forced to depend on tramps for carrying cotton mahogany and other products from Africa.

REPORTERS RISK LIVES FOR PHOTOS

Times Men Adrift Three Hours in Open Boat When Engine Breaks Down

Stranded in a heaving sea far beyond the harbor breakwater, four Times men in a small speedboat were in danger of their lives for three hours late last night.

Being rapidly driven toward the rocky shore by wind and wave, the men were rescued after hours of waiting by another speedboat carrying Times men to meet the Thomas.

The four men, Photographer George Watson and Albert Nathan, Arthur Pangburn and Cleaves A. Jones, reporters, had left the harbor late last night to meet the Thomas. Several miles beyond the breakwater, the speedboat ran into a succession of heavy waves, one of which drenched and stopped her engine just after another had torn loose her forward hatch.

After helpless waiting for what seemed inevitable foundering on the rocks, they were sighted by another Times boat, and were rescued.

Directly after the rescue, the men started out in other boats and were among those who turned in the exclusive photographs of the disaster which appear in The Times today.

Italians Paid With Lives for Emperor's Whim

[BY CABLE—EXCLUSIVE DISPATCH.]

VIENNA, Oct. 15.—The opening of the Austrian secret state archives has revealed the fate of several thousand Italians who disappeared from their homes in Upper Italy in 1840, when that region was still a Hapsburg province. They were never again heard from and their fate has been a mystery.

The records found show they were kidnaped by the Austrian secret police, as Nationalists who were dangerous to Austrian interests, on orders from Emperor Franz, who was Franz Joseph's predecessor. The unfortunate Italian patriots were arrested at night and transferred to prisons in Munkach and Arad, Upper Hungary, where they were kept in life-long imprisonment.

They were deprived of their identities even to their jailers, being registered only by numbers. When the prisoners died their numbers were sent to Vienna, where the political police checked off their names on the secret lists.

OBJECTS TO ROLE AS PORTRAYER OF "LOVES"

[BY CABLE—EXCLUSIVE DISPATCH.]

PARIS, Oct. 15.—Mlle. Cleo De Merode, for years idol of Parisian music halls, entered a complaint against an American film company for portraying her in a role which she declares is "disgraceful." The film called "Cleo," which was shown in London, advertises "Cleo" as the great Parisian dancense, her love affairs and her private life. Cleo says she leads a quite life and does not want to be depicted as a heroine in such a detestable role and asks an injunction against the showing of the film in Paris.

The Wealth Of HAND-TAILORING *In* STEIN-BLOCH CLOTHES *Makes Their* RICH STYLE *Stay With Them*

Stein-Bloch Smart Clothes

Buy On Reputation, Instead Of Supposition

THE way to be sure that your Fall Suit or Top Coat contains Long-Wearing Woolens and Elegance of Style is to buy on reputation, instead of supposition. One man's judgment might be at fault—everybody's judgment can't be.

The reputation of Stein-Bloch Smart Clothes for Premiership in Style goes back more years than you are old—unless you're well over sixty.

Harris & Frank
STEIN-BLOCH SMART CLOTHES
437-443 SPRING NORTH OF 5TH

VALUE IS THE SOMETHING YOU GET, NOT THE SUM YOU PAY

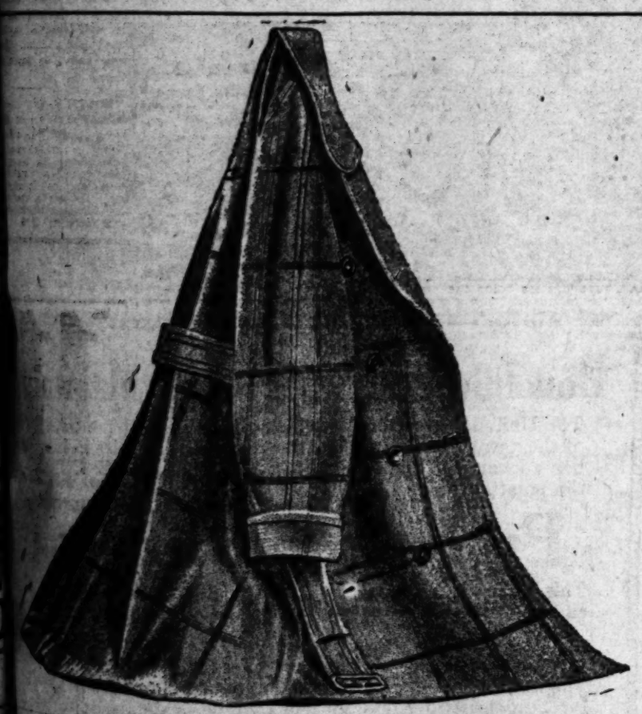

ALEXANDER & OVIATT PERSONALLY SUPERVISE THE DESIGNING FOR THEM EXCLUSIVELY, OF ALL ENGLISH OVERCOATS MADE BY THE BEST MANUFACTURERS OF LONDON. MANY MODELS IN BOTH LIGHT WEIGHT AND HEAVIER WEIGHT COATS JUST OUT OF THE CUSTOM HOUSE.

$65 $75 $85

Alexander & Oviatt
HILL STREET AT SIXTH

Genuine Aspirin

"BAYER" when you buy Aspirin

ritis, and for pain in general. Accept only "Bayer" package which contains proper directions. Handy boxes of twelve tablets cost few cents. Druggists also sell bottles of 24 and 100. Aspirin is the trade mark of Bayer Manufacture of Monoaceticacidister of Salicylicacid.

STATE WOMEN FOUND PARTY

California Third in Number of Organizers

National Conference Meets in Washington

Declaration of Principles to be Drafted

[EXCLUSIVE DISPATCH.]

WASHINGTON, Oct. 15.—California is third in the number of women among the 160 women from twenty-five States and the District of Columbia who have become founders of the National Woman's party.

Founders of the party will meet in national conference for the first time in Washington, November 11 and 12. A call to attend this meeting was sent out today by Alice Paul, vice-president of the party.

The call to the meeting states that founders of the party will draft and sign a declaration of principles "as far reaching and as significant as the declaration of sentiments adopted by the first Women's Rights conference held in this country, in 1848."

Founders will have their names inscribed on a tablet in front of the national headquarters in Washington "as a reverent tribute to the service which the founders have rendered in making possible the work of the women's party for the freedom for all women."

States represented in the list of founders are: New York, District of Columbia, California, Pennsylvania, Colorado, Connecticut, Illinois, Indiana, Louisiana, Maryland, Massachusetts, Michigan, Minnesota, Montana, New Hampshire, New Jersey, Rhode Island, South Carolina, Tennessee, Texas, Virginia, Vermont, Washington, West Virginia and Wisconsin.

New York heads the list with sixty-four founders. The District of Columbia comes second, with twenty-one, California and Pennsylvania third, with eight each.

WOMEN LISTED

Among the prominent women listed are: Mrs. Oliver H. P. Belmont, Mrs. Emily Crane Chadbourne, Mrs. Robert Goelet, Mrs. H. O. Havemeyer, Mrs. Julia Hoyt, Miss Doris Stevens, Mrs. James A. Stillman, Mrs. Michael Strange, Mrs. John Winters Brannan, Mrs. William Randolph Hearst, all of New York; Mrs. William Kent, Mrs. A. F. Gartz and Miss Maud Younger, California; Mme. Ganna Walska, Illinois; Miss Lucille Atcherson, first American woman diplomat, Ohio.

Those from California are as follows:

Altadena, Mrs. A. F. Gartz; Los Angeles, Mrs. Edwin Greble Kentfield, Mrs. William Kent; San Francisco, Mrs. Angus Gordon Boggs, Miss Gail Laughlin, Mrs. Hugh McCrum, Miss Lillian O'Hara and Miss Maud Younger.

FRENCH CLAIM NEW AIR RECORD

(Continued from First Page)

aroused Droupin from the camp bed, saying:

"There is plenty of gasoline left. Shall we land? I am finished."

At this time they were within sight of Lebourget. Droupin revived at the thought of landing. Physical endurance proved superior to mechanical devices, as the engine gave out before the pilots, although Boscoutrot was a sorry looking sight as he alighted with bloodshot eyes and puffed face from the extreme cold, while Droupin staggered from the fuselage, where he had been attempting to repair the left motor. This motor died about 4 o'clock, and the plane continued its flight, with only the right motor, for twenty-seven minutes longer.

While not questioning the American record, the federation considers that until further advices are received from America, the flight which ended here this evening, will be regarded as a world's record.

COALITION NOT OUT OF WOODS

(Continued from First Page)

atives will do. They now have 323 of 467 actual seats in Parliament and all but sixty of them vote for Lloyd George every time the Unionist whips get out their insignia of office.

The question of how many of those conservatives will leave the Chamberlain banner, because he is sticking to Lloyd George, cannot be answered.

SPLIT PREDICTED

The opposition's press, which is as notoriously ill-informed as that supporting the government today maintains that 200 of them will break away, which will cause a split that will throw the whole organization into chaos. The government observers, however, cannot see any such thing happening.

Your correspondent's investigation reveals this: There is serious unrest and it is likely there will be many breaks from the coalition, but it would be daring to attempt to predict what percentage.

KU KLUX KLEAGLE ROUNDS UP LIQUOR

SACRAMENTO KLAN BEGINS WAR ON DRY LAW'S OFFENDERS

[BY A. P. NIGHT WIRE.]

SACRAMENTO, Oct. 15.—Warrants for the arrest of seventeen alleged bootleggers will be sworn to tomorrow by Edgar Fuller, kleagle of the Ku Klux Klan, according to his statement today when he turned over to the police department large quantities of liquors of many varieties which he said he purchased last night and today from grocers, cafe men and soft drink merchants in Sacramento.

Fuller said this was "the first act of the Ku Klux Klan in making Sacramento too hot for bootleggers." He claimed he had 175 men combing the city for places where illicit liquor is dispensed and asserted the liquor he had in his possession today was the first consignment the Ku Klux Klan intended to turn over to the police.

Spiritualists Assemble for Annual Meet

[EXCLUSIVE DISPATCH.]

CHICAGO, Oct. 15.—For the next six days the Auditorium Hotel will be the daily meeting-place of nearly 800 ardent spiritualists, delegates from all over the country to the thirtieth annual convention of the National Spiritualist Association of the United States of America. During the day they will discuss matter-of-fact business subjects and in the evenings they will adjourn to the Ashland Auditorium to lighten their labors with concerts of music, speeches and messages from such famous message mediums as John Slater of Oakland, Cal.; Mrs. Maggie Waite of Chicago, and Otto Von Bourg of Geneva, Switzerland.

Dr. George B. Warne, president of the convention, is of the opinion that spiritualism is increasing the number of its believers faster today than ever. "I have just returned from England," he said today, "and it is the same there. only it is more intensified. That, I think, is due to the war."

Pacific-Southwest Review

By C. F. SEIDEL
Junior Vice-President, Pacific-Southwest Trust and Savings Bank

C.F. Seidel

An analysis of a bank statement will nearly always show that the investments, other than current loans to customers, are in the form of bonds, with practically no investments of stock. Many customers raise the question as to why such a policy is followed, pointing out that certain high-grade stocks are often more desirable investments than certain second-grade bonds.

The answer to this lies largely in the fact that there is a very great difference in the character of the two types of securities and that most bank laws, together with most banks, recognize that bonds are legitimate bank investments and that stocks are not, because, in the final analysis, a stock, no matter how good, is a speculation representing ownership, and a bond is a debt of the company in investment form.

A particularly interesting phase of the matter lies in the fact that the law and bankers recognize that, in the long run, capital is safer and more profits are made through investment in conservative investment securities bringing sure but comparatively low interest returns, than is to be made in investments in speculative securities, which often promise great interest returns.

Obviously a bank makes one hundred investments to one that would be made by an individual investor. Consequently a bank, if it invested its funds in stocks or speculative securities, would have one hundred chances of recouping losses on previous speculations and of making profits upon such investments to one chance of an individual investor. Consequently a bank is in one hundred times better condition to place its money in speculative securities than is the average individual, but in spite of this great advantage enjoyed by the banks it is realized that its best interests and greatest profits are secured by investment only in seasoned bonds of the highest type.

Obviously, if this is the case the profit and best interests of the individual investor are best served by similar investments, particularly if that individual is not taking an active part in the management of the organization in which he is investing.

A still further point of interest lies in the fact that the bank is the best source from which an individual can secure information with regard to prospective investments inasmuch as the banks are probably the heaviest individual investors in any community and have built up organizations which will permit them to secure more reliable data with regard to proper investments than can be secured by the average individual investor.

Because of these facts and because of its interest in conserving the investment funds of the community for use in the best development of the community and the greatest prosperity of individual residents, the officers of the First National Bank of Los Angeles and the Pacific-Southwest Trust & Savings Bank will be pleased to discuss prospective investments with any of the residents of this community who are contemplating placing funds in investment or speculative securities.

THE FIRST NATIONAL BANK OF LOS ANGELES - PACIFIC-SOUTHWEST TRUST & SAVINGS BANK

ADVERTISEMENT

SENATOR REED IN HOT BATTLE

(Continued from First Page)

out just where his elusive rival stays on it. He has not succeeded up to date in pinning the shifty Mr. Reed down to a clear statement regarding it, though every man and woman in the State knows—or thinks—Senator Jim is wet as the Missouri at flood time.

Mr. Brewster is as officially dry as the Kaw bottoms at drought time. The matter is vastly important because the result of the contest between Mr. Brewster and Senator Jim will turn on the extent of Republican feeling on the wet and dry issue. If Senator Jim does relatively as well in the finals as he did in the August primaries, he will get enough Republican votes in St. Louis alone to top the dry support which Mr. Brewster will roll up in the rural sections, which are making their own brands and are by no means arbitrary one way or the other.

Mr. Harding's 152,485 plurality two years ago will count for nothing next month. St. Louis, which gave him 87,223 of this, is decidedly wet. The Democratic managers hope and the Republican leaders fear that these Republican Jim. Nearly all of the local candidates of both parties are wet. If professional calculations are sound, wets are going over to Senator the Missouri contest for the Reed seat in the Senate, and the sixteen in the lower house will provide an index of coming national prohibition events.

LEAGUE IS "OUT"

The League of Nations, which figured in the star play in the primary contest between Mr. Reed and young Breckinridge Long is scarcely referred to because both Brewster and Reed are against it. The tariff is dismissed with scant reference, because neither Mr. Reed nor Mr. Brewster appears to have given it much thought or else decided the Missouri voters were not interested in it.

The bonus, ship subsidy and foreign policies figure indifferently. Mr. Reed is making love to the radical groups and the wets, the first openly, with arguments that bear the flavor of Hearst.

Mr. Brewster in "showing up" Senator Jim, charges that while he appeals to the radical elements of the population, which here, as in other States, is being driven in the Democratic corral, is really a "reactionary" in that he is the mouthpiece of the "interests."

Mr. Reed retaliates that Mr. Brewster's party is responsible for the taxes which "impoverish the farmer." Mr. Brewster charges that Senator Jim condones the "Herrin massacre." Senator Jim retorts that his rival is defending the West Virginia coal operators. Mr. Brewster asserts that Senator Jim "never made love to the wet Republicans until the Democrats of the State got to hate him."

Senator Jim's rejoinder is that the Republicans have been driven into the Democratic fold because there really is not anything left of the Republican party. Incidentally, there does not appear to be very much left in Missouri of the Democratic party of Jefferson, Jackson, Cleveland and Wilson. Senator Jim controls, for the moment at least, the shell of the State machine, and if he wins it will be due to the skill of Congressman Harry Hawes in keeping it together.

The St. Louis branch is a fiction, more or less, while the Republican local organization is a smoothly running institution which would function most satisfactorily if it were not for the wet and dry issue.

The fact is that the Republican machine cannot lead its erstwhile docile cohorts from the drink. Republican voters of prominence and influence have so far resisted all efforts to keep them in the Republican dry line. Wherefore the Republican party is likely to lose its long held citadel in the November contest to the Democratic candidate for Senator and two members of Congress. The only State offices involved are of minor importance. It appears to be up to Mr. Brewster to produce enough dry Republican votes in the country districts to overcome the city vote for Senator Jim.

In his attacks on the Reed position Mr. Brewster is openly charging that the optimistic brewery and distillery interests are dumping a lot of money into the State to help Senator Jim.

Senator Jim appears to be meeting with satisfactory success in winning back the support of Democrats who scratched him in the primaries at the behest of Woodrow Wilson.

In the pending contest Reed is pleading for harmony. There are no unfriendly references to Mr. Wilson in the campaign, except those revived by Mr. Brewster in quoting (and denouncing) Senator Jim's vitrolic flings at the former Democratic leader and President. Reports from local managers assert the old-timers who bolted Reed in the primary are surrendering to habit and returning to the fold, though there are still "weak spots."

The Ku Klux Klan has declared war on Reed in rural sections and he is displaying great skill in defying it, charging that Brewster is the Ku Klux Klan candidate, which is not the fact. Brewster is advocating the Dyer antilynching bill; Reed denouncing it.

Union labor occupies an anomalous position. Trades unionists denounce Reed, but care little for the Harding administration, which Brewster champions and Reed denounces. Yet there seems little present prospect of any independent movement in the nature of a combination between labor and agriculture forces.

The Democrats assert they will carry the Second, Fourth, Fifth, Seventh, Tenth, Eleventh, Twelfth, Thirteenth and Sixteenth Congress districts. The Republicans concede a maximum of five. There are only two Democrats in the present Congress from the State. The wet and dry issue plus natural resentment against taxes and other unpopular features of the administration program will provide the chief causes for Democratic gains.

DAIL EIREANN SHOWS DE VALERA'S PURPOSE

CAPTURED CORRESPONDENCE OF EX-PRESIDENT GIVEN WIDE PUBLICITY

[BY CABLE AND ASSOCIATED PRESS.]

DUBLIN, Oct. 15. — The Dail Eireann issued an official white paper last night containing the captured correspondence of Eamon De Valera, former President of the Dail Eireann, and others.

The correspondence discloses that on September 6, three days before the meeting of the Irish Parliament, De Valera wrote Liam Lynch, commander-in-chief of the Republican forces, "approving the suggestion that the army should proclaim Parliament as an illegal assembly."

This, De Valera said "would be more positive and much better than the mere absence of the Republican members. If we are to be consistent at all, this is the attitude we should adopt."

The next day the former President of the Dail wrote, saying that he had changed his mind and urged the Republicans to absent themselves, on the ground that the second Dail Eireann had not been absolved and that the assembly summoned was only a provisional Parliament. Their presence, he said, would only help to solidify all the other groups against them and they would be the butt for every attack. It would retard and not promote peace, he said.

The army was not strong enough to proclaim Parliament, the letter stated.

As regards a delegation for America, the former Dail President agreed with Austen Stack, former Dail Minister, that it was only certain societies in America who were likely to be approachable or of any value at the moment.

JUVENILE PROTECTIVE WORKERS TO GATHER

The annual open meeting of the Juvenile Protective Association will be conducted at 3 p.m. next Wednesday on the fifth floor of the Y.M.C.A. Building. The program will include reports of and discussion on the year's work by Mrs. E. K. Foster, the president; Mrs. Josephine Miller and Miss LaLiberty, field worker.

Luxurious New Model
Victrolas
With Gold Plated Metal Parts

Extraordinarily rich in tone and appearance.

BIRKEL CO. MAIN FLOOR VICTROLA DEPT. WHERE THE LATEST IDEAS IN VICTROLAS ARE ALWAYS TO BE HAD.

You pay no more for our added service!

Style III
$225
Convenient terms

VICTOR SPECIALISTS
BIRKEL COMPANY
446-448 SO. BROADWAY
Richards Annex
STEINWAY and DUO ART

Tickets for sale here for artists' musical and dramatic course under sponsorship So. Cal. University Women's Club

HOME! HOME! HOME!

HOME—It is the symbol of success, whatever your place in life.

HOME—It makes for increased earnings, savings and efficiency.

HOME—It makes the owner a partner in the growth of the community by increasing the value of his land.

HOME—Turn leisure hours to profit by planting trees, vines, shrubbery, that cost little and return much.

HOME—You can own a home in MAYWOOD and pay no more than rent.

HOME—MAYWOOD HOMES are built-to-order, plastered and complete plumbing. They are provided with gas, water, electricity and are built on lots 50x140, improved with walk, curb and street.

HOME—MAYWOOD HOMES are sold on fair terms—$388 cash—$31 monthly, including interest.

HOME—MAYWOOD AUTO-HOMES with LOT 50x140—walk, curb, street, gas water, electricity—ONLY $1375. Terms $150 cash, $20 monthly, including interest.

HOME—Starts with the land. Buy a MAYWOOD LOT and build your own homes. Lots—fully improved—$490 up. Boulevard lots—$1150, walking distance of Union Pacific proposed shops. Terms—10% cash, $5.00 to $11.50 monthly.

HOME—Make TODAY a HOME-COMING DAY. Go to MAYWOOD or phone and we will take you out. You can drive east on Slauson to a MAYWOOD OFFICE or get FREE round-trip tickets for yourself and family—good on P. E. cars—at our Los Angeles Office.

Laguna Land & Water Co.

Office open evenings and Sunday.

Main 7113. 410 West 6th St. 15245.

NEW STOMACHS FOR OLD
Eat What You Like and Be Happy
HERBAL MEDICINES
Not Sold in Drug Stores—Not Patent Medicines—No High Price Hens.
Over 100,000 Successfully Treated.
Gall Stones, Biliousness, Indigestion, Constipation.
It pays to investigate before you squander your money.
WE MOVE NOVEMBER 1ST TO 310 WEST TENTH ST.
Sanitary Trusses Guaranteed. DROPSY HAS BEEN CURED TO STAY CURED
F. E. CHAMBERLAIN, New Zealand Herbalist
9 to 5. Except Sunday. 323 West 8th Street. 35 Years in Los Angeles, Cal.

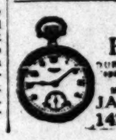

WATCH HOSPITAL
DURING THIS WEEK We will repair American Watches for $1. Swiss Watches for $2. Material Sold at Wholesale.
JACOBS, Jeweler, 142 So. Broadway

Bargain Month For Furniture
See Today's Times' Want-Ads

The Times Free Information AND Resort Bureau

CORNER FIRST AND BROADWAY

For the accommodation and benefit of persons seeking interesting routes of travel, desirable hotels and rest, recreation and recuperation at the seashore or in the mountains. Particulars are furnished by competent attendants and by correspondence to the general public regarding rates and attractions of railroad and steamship lines, hotels and pleasure and health resorts. Descriptive circulars and transportation literature are kept on hand for inspection and distribution. This service is absolutely free. Literature, time tables, etc., may also be obtained at the Times Branch Office, 607 South Spring Street. Phone: Pico 700; Automatic 10091.

Resorts

Sea Spray Bungalow Court

Ideally situated—facing the ocean. Furnished bungalows of quiet dignity, having the atmosphere and appointments of a well-conducted home. A restful sanitarium for developing health. Individual hot salt water baths. OCEAN FRONT AT BONNET AVE., Ocean Park. Telephone Santa Monica 81060.

HOT SALT TUB BATHS

Paso Robles Hot Springs Hotel

Hot Sulphur and Mud Baths, remarkably radio active and curative. Sporty golf course. Beautiful scenery and fine roads. On highway and S. P. R. R. Midway between Los Angeles and San Francisco.

DR. G. W. TAPE, Manager.

DUCKS—BIG BEAR LAKE

SEASON OPENED OCTOBER 1st

For information see Log Cabin—"Times"—or Auto Club Information Bureau.

MIRAMAR

To entertain friends most pleasantly Motor west on Wilshire to the sea For Luncheon, Dinner and Afternoon Tea At the Miramar.

Los Angeles Hotels

Hotel Stowell

818-816-818 SOUTH SPRING ST. LOS ANGELES

"Best eats at the Stowell"

HERSHEY ARMS HOTEL

Los Angeles finest residential hotel. 3000 Wilshire Blvd. Two blocks from Westlake Park. Daily Rates, Including Service, Dinner 5 to 7:30, $1.50. Open to Public. Phone Wilshire 611. E. W. SCHNEIDER, Resident Manager.

HOTEL TRUFFO

New buildings and furnishings, hot and cold water—Shower and tub baths—Excellent service—$1.00 day — Permanent $6.00 week, two persons $11.00. 215 Rimpau Blvd. Phone 62703.

LAUREL INN

New Hollywood location—Beautifully furnished front apartments, garages—Rates $6 up—Apartments, $4 up—Hour, day—weekly, monthly rates. Reservations for dinners. Cor. Sunset Blvd. and Laurel Ave. Hollywood 1807.

Steamships

ADMIRAL LINE

Going to Seattle, San Francisco?

S.S. H. F. Alexander Largest, Finest and Fastest Coastwise Liner in the World Sails 5 P.M. Friday

S.S. Ruth Alexander Sails 10 a.m. Sunday

LOW FARES Berth and Meals Included.

PORTLAND Direct Sailing 10 a.m. Wed.

SAN DIEGO Sailings Every Mon., Thurs.

TICKETS—201 SO. SPRING Phone Main 7261 or 12312 LOS ANGELES

Long Beach Phone 61202 116 West Ocean Ave. Hollywood Phone Holly 7138 6505 Hollywood Blvd. San Pedro—124 W. Sixth St.

PACIFIC STEAMSHIP COMPANY

Steamships

AUSTRALIA

NEW ZEALAND AND SOUTH SEAS

Via Tahiti and Rarotonga Mail and Passenger Service

S.S. "Tahiti" sails Nov. 14, Jan. 13

S.S. "Wanganui" sails Dec. 9, Feb. 9

Pacific Tour South Seas, New Zealand, Australia, $645 first class.

Union S.S. Co. of New Zealand

460 California St., San Francisco, Or Local Steamship and Railroad Agents

San Francisco Hotels

Hotel Cartwright

Sutter near Powell San Francisco

Eight Floors of Solid Comfort

Every Room with Private Bath

European Plan

Daily Rates, $2.50 to $3.50 Single

$3.50 to $3.50 Double Twin Beds $4.50

Monthly rates from $60.00 single with private bath.

W. M. TURNER, Manager.

To Hawaii From Los Angeles

Great, swift U. S. Government ships, formerly in the trans-Atlantic service, have been recently reconditioned for a new, direct service between Los Angeles and Honolulu. These ships, operated by the Los Angeles Steamship Co. have luxurious appointments, and a superb cuisine. Write or telephone today for full information regarding this new service and these wonderful passenger ships.

For information regarding reservations, address

Los Angeles S. S. Co.

617 S. Spring St., Los Angeles Telephone 627-49

Managing Operators for U. S. SHIPPING BOARD

Unequaled East or West

YALE and HARVARD

To San Francisco Round Trip, $25

With Meals and Berth Included (Return limit 10 days)

SAILINGS: From Los Angeles Harbor (Wilmington) Pier A, Slip 3, TO SAN FRANCISCO: Every Tuesday, Wednesday, Friday and Saturday, 4 p. m. Boat train leaves P. E. Station one hour before sailing. TO SAN DIEGO: Every Thursday at 6 p.m. Train leaves at 5 p.m. Round trip, $7.50 including meals.

L. A. STEAMSHIP CO. 217 S. Spring St. Tel. 622-421

TAFT SCHOOL CONTRACT LET

Three New Buildings to be Erected at Once

Construction Program Cost Amounts to $325,000

Garage, Auditorium and Big Gymnasium in Plan

TAFT, Oct. 15.—Contract for a new garage to cost $27,836 was let to the Campbell Construction Company of Sacramento by the board of trustees of the Taft High School at the recent meeting. The garage will be located on the high school grounds on the same location now occupied by the old and smaller garage.

The building will be of reinforced concrete and steel and will be large enough to house nine busses and contain a wash and grease rack. Heretofore this work had to be performed outside, causing much inconvenience. Work on the building will begin in a few days.

The garage is part of a building program which when completed will see the erection of three new buildings, with additions to several old buildings, at a total cost of $325,000. The money from the bond issue voted by the district a number of months ago is now available. Just as soon as detailed plans are received from the architect, final plans will be made to begin the construction of the other buildings, and bids will be called for.

NEW AUDITORIUM

Perhaps the most interesting of the new buildings will be the auditorium which will be located to the left of what is now the main building. This will be 150 by 75 feet, and will have a seating capacity of 1300. A stage, with properties, suitable for giving large productions, will be another feature. Rooms for orchestra and band practice and for dramatic classes will be there also. A gallery with seats and a motion-picture projection room are included.

The Taft High School will have the distinction, too, of erecting the first little theater in Kern county; perhaps the only one in the valley, for this will also be a part of the new auditorium building. The little theater will have a seating capacity of but twenty and will be constructed along the most ideal theater plans.

GYMNASIUM TO BE BUILT

A great deal has been published heretofore regarding the proposed gymnasium which promises to become a reality before long. The building will be 120 by 110 feet, with a main room 75 by 90. The exact amount to be spent for this building has not been given out, but it will be a large sum.

In addition to the main room, there will be boys' and girls' shower rooms, rub-down room for boys, quarters for visiting teams, a room for the Big T Society, another for the Girls' Athletic Club, wrestling room for men's adult class. The building will be directly behind the main building and near the athletic field.

CONVERT BUILDING

The present manual arts building will be made into a science building, equipped for chemistry, physics and biology classes. To take its place will be erected a modern shop building 210 feet long and 60 feet wide. This will include wood shop with lumber, glue and finishing rooms. The forge rooms will contain a complete forge equipment with welding plant. There will be an auto and machine shop and two large mechanical drawing rooms.

The cafeteria of the domestic science building will be enlarged to double the present size. There will be a cooking room with individual kitchens, lecture rooms, separate room for millinery, and the present sewing room will be enlarged to accommodate the increased classes.

WILL LIGHT GROUNDS

The board ordered lights for the tennis courts, bleachers and dressing rooms and also on the athletic field so that the grounds may be lighted up for night school.

A Simplex motor-driven motion-picture machine was ordered by the board, which will be here within a week or two. Arrangements have already been made with a film exchange in San Francisco for all of the best educational as well as feature films. The former will be used along with the study courses and the latter to give entertainments to finance student activities.

TWO GLAND ROBBERIES REPORTED

Electrician in Chicago Victim of New Banditry and Tells of Another One

[BY A. P. NIGHT WIRE.]

CHICAGO, Oct. 15.—Reports of two more newly discovered cases of gland larceny following the report that Joseph Wozniak had been made drunk and robbed of a gland, were in the hands of the police tonight, the first cases, so far as known, of such a theft in modern history.

Henry Johnson, an electrical employee of the city, came forward on hearing of the operation performed on Wozniak and declared that he had been the victim of a similar attack but that he had kept it secret all the time, fearing notoriety. He added that he was told at the hospital where he was treated, of a third victim.

At the same time, Dr. Hugh M. McKechnie of the Chicago Medical Society, after a conference with members of the organization, announced that every effort would be made by the society to halt what seemed to be a new form of banditry. Capt. Thomas Coughlin of the police department said that anyone arrested in connection with such an operation would be charged with mayhem, punishable by a sentence of from one to fourteen years in the penitentiary.

TEMPERANCE WOMEN MEET AT MODESTO

[BY A. P. NIGHT WIRE.]

MODESTO, Oct. 15.—Mrs. Addie Garwood Estes of Berkeley, State president of the California Women's Christian Temperance Union, and other State officers arrived here last night to open the State convention of the organization which begins a five-day session here tomorrow.

The first sessions of the meeting will consist of an executive council of the department heads at which plans for a campaign in favor of the Wright Enforcement Act, will be formulated.

Five hundred delegates representing every county in California will attend the meetings.

AKRON BUILDING BOOM

[EXCLUSIVE DISPATCH.]

AKRON, Oct. 15.—Dedication of Akron's $2,000,000 North Hill viaduct already has created a building boom on North Hill and has materially stimulated sales of homesites.

U. S. OIL INDUSTRY MAY BE HANDICAPPED

[BY CABLE—EXCLUSIVE DISPATCH.]

LONDON, Oct. 15.—The revised program for automobile taxation drawn up by the motor legislation committee on which all classes of motor vehicle owners and every branch of the motor industry were represented, submitted today to the Ministry of Transport, likely will prove a heavy handicap for the American oil industry in the British field if adopted. The primary suggestion of the committee is that the method of taxation now in force—taxation by horse power—should be abandoned altogether and that a gasoline tax should be substituted. The principal revenue under this new scheme would be derived by a tax on all imported gasoline levied at this port of entry. Gasoline manufactured from imported crude oil would be less heavily taxed and there would be no tax on entirely home produced gasoline. The adoption of this policy would mean that unless American concerns were willing to establish large refineries they will have to bear tremendous handicaps in meeting British competition, and as this new tax is estimated to raise $60,000,000 annually, the burden of importers will not be a light one.

ENGLAND LOSES ART

[BY CABLE—EXCLUSIVE DISPATCH.]

LONDON, Oct. 15.—England lost another of its masterpieces, this time not to the United States, but to Australia. The National Gallery of Melbourne has just acquired the "Madonna and Child," of Van Eyck. "Saint Francois Receiving the Stigmata" in the Johnson collection in Philadelphia, is variously ascribed to the same artist and his brother Hubert.

NO FREIGHT PROFITEERING

The freight charge on the new 1923 model Oldsmobile selling at $975, factory, is so low that it barely pays for transportation, loading, etc.—Adv.

OUR AMERICAN ADVENTURE

Conan Doyle Upon Receipt of Assurances from "Other World" of Success of Mission of Spiritualism in This Country Brings His Message

ARTICLE III

Sir Arthur Urges England to Abandon Cricket for Baseball—Exchanges Spiritualistic Experiences With Ex-Bandit—"Twelve Blouses; $120."

The reports next morning were all that could be wished by those who desired that this great subject should be ventilated in a fair and even sympathetic manner. Mr. Keedick, who was delighted at the result, assured me that a record had been broken, as for the first time three out of the five great New York dailies gave a lecture a whole column on the front page. The space in these papers, I may explain, is very carefully subdivided and corresponds closely to the public interest in any subject. The other papers had also splendid accounts, though in a less prominent position. Altogether the press had treated me with great generosity.

Lest I may seem to have exaggerated the effect which my message had produced let me interpolate a few short extracts from these notices since I have no other way to prove my words. Mr. Heywood Broun, the special representative of the New York World said:

"Sir Arthur Conan Doyle made an extraordinary impression last night at Carnegie Hall in his attempt to prove the existence of life after death and the possibility of communication with the dead. The effectiveness of his talk depended on the fact that in spite of the imagination of his writings he seems to be a down right person. He does not look like a man who could be easily stampeded. His audience was profoundly attentive. Evidently it was a crowd which had its dead."

Another, the Tribune, begins its account:

"With the utmost earnestness, Sir Arthur Conan Doyle impressed his belief in spirit communication on a large audience at Carnegie Hall last night. Scores of women in mourning were present, and tears were brought to the eyes of many when Sir Arthur told of his personal communication with his son."

Said the Times:

"It was a quiet and solemn audience during part of the time that Sir Arthur delivered his lecture. Nearly every seat was taken ten minutes before he began and lines were standing at the box office windows buying standing room. The audience, which numbered 2500 people, evidently saw a manifestation of the coming of a newer and finer religion that would clear out most of the weeds in the old religions and show the human race what God had written down in His eternal law."

NO QUICK CONVERSIONS

It was splendid to have so thorough a ventilation of the question, in this the greatest city of what is now the greatest nation in the world. What more in my wildest dreams could I ask for than this? I did not want sudden conversions. I did not desire that a great paper should shock its subscribers by getting ahead of their convictions. But I did want the general idea to get about that religion needed reform, that nothing could be done with the world until that reformation came, and that there was a body of people who claimed that for seventy years they had possessed the means derived from other world sources, of bringing about this deformation on practical but inspired lines. That knowledge is the first step toward the coming change.

There was a day or two of intermission, broken only by a rather colorless lecture at Brooklyn. I spent the time in looking up some of my old haunts and old friends with very indifferent success. Mr. Keedick introduced a touch of sport into our lives by taking us all to see the opening ball game of the season, where we rooted for the Giants, who are a famous New York team. The match was against Brooklyn, who made a very poor show, through on their day they are, I understand, quite as good a team.

The more I see of good baseball the more impressed I am by the great possibilities of the game and the place it might fill in England. It is the summer game of the young and active man, where no one finds a place who has not the supple joints of the thrower and sprinter. A man may stick to his cricket till he is 50, but a baseballer is old and stale at 30, in spite of Ty Cobb and a few examples to the contrary. The outstanding advantages are that it can be played on any fairly level field, that the outfit costs very little and that the whole strenuous affair may be over in a couple of hours.

Life is too serious now for games that last days on end. It has the additional merit of forming an excellent spectacle when once the points are understood, and there are none of those long, weary intervals when bowling is short and batsmen sticky. It would be an admirable thing if all our association professional teams, trained men in the pink of condition, engaged good American coaches, gave themselves up to the game, and played league matches against each other. I will venture to say that if this was done we should in a few years have as many to see a baseball final between Tottenham Hotspur and Preston North End as come now to the football. As to the furore which a decent British team, could we evolve one, would create over here, it is impossible to exaggerate it.

The people seem to love not only the game but the players, and the feeling of heroworship toward a famous pitcher or batsman can only be compared to that which we have all felt in our time for W. G. Grace. "Babe" Ruth, as he is playfully called, is the great hitter, but lately he has been a fractious babe, quarreling with umpires, chasing spectators with his club, and getting periods of disqualification in consequence. A more pleasing figure is Mathewson, the greatest pitcher or bowler that the game has produced, who suddenly developed tubercle, and whose fluctuations of health in his sanatorium at the Adirondacks are now a matter of national concern. He has taken his misfortune with such philosophy and cheerful bravery that his example is really a fine one.

I had a visit one morning between my New York lectures from an ex-bandit. When I heard that Mr. Morrell had really been a bandit—or at least had been condemned as such—I had to conceal it from the children, as I was aware that they would regard him with speechless admiration. He proved, however, to be a very gentle, clean-shaven, open-faced man with a considerable charm of manner. The only indication which I observed of the truly frightful experiences which he had undergone was a curious, quick, furtive way of making gestures, so that when he wished to emphasize a point he seemed to wave his hand, snap his fingers and rap the table all at the same instant.

He was, as a boy, a member of a California outlaw gang, had been captured and condemned to life imprisonment in San Quentin. Here, as he was a high-spirited lad, he rebelled and was as a consequence condemned to years of solitary life in a dark cell with occasional long spells of torture by the brutal jacket. He found that while under torture he could self-hypnotize himself and separate his etheric body, which used to live a separate life and a very pleasant one, while his poor natural body was cramped and twisted in this horrible machine, the use of which is or was a sad blot upon the prison record of California.

The experiences of Morrell have been wonderfully set forth in Jack London's book called "The Star Rover" in America and "The Jacket" in England. He assured me that his extra-corporeal wanderings had entirely convinced him of the essential truth of spiritualism and that he had actually been able to establish friendships with discarnate souls during his terrible ordeal. His condition after these long bouts, when he was strapped in for days as tightly as three strong men could lace him into the leather or canvas covering, must have been such that it is marvelous that he retained his reason. The tears caused by uric acid alone made a formidable addition to his pains. Of Morrell I shall have more to say hereafter.

During this time, and indeed throughout our tour, we experienced to the full that hospitality for which America is famous. A stranger put his motor car at our constant order. Numerous invitations, both from private individuals and from public bodies poured in. It was, of course, impossible to accept them and yet to do the strenuous work which the mission entailed, but I can here assure my friends that we were by no means unmindful of their kindness.

I wish we could see more British travelers over here. It would be good for our insular mentality, and good also for the Americans if our people were only of the right type. Unhappily, travelers are so often caricatures of the nations which they represent. Of course, the difference in exchange makes traveling difficult, but the sterling is drawing up and it will not be long before we get level once more, with five good full dollars for the British pound.

Travel here need not be very expensive. There is a good deal of exaggeration over the matter. You have, of course, to choose your hotel and your room. In London if you wish to economize you don't take a suite at Claridge's. For the modest traveler there are good hotels in New York, where 10 shillings will house him for the night. Food, if one picks one's dishes, is not much more than in London. The cabs, which I was told were only used by millionaires, are really not dear, and the ordinary run does not cost more than two or three shillings. The men are very polite, and a dime or two above the price on the meter is all they expect.

Railways and busses are as cheap as with us. My wife tells me that ladies' requisites, especially hats, are much cheaper and better than in London. I fear from our experiences both in Paris and in New York that we breed the worst lot of profiteers of any capital city.

English ladies have to remember that every country has its own methods of doing business. In New York, when we had a flying visit just before the war, my wife asked the shopmen to send a dozen blouses to the hotel that she might try them. The shopman stared, but, with American politeness, he obeyed. One blouse was duly chosen and paid for. The other eleven were returned.

The beautifully regulated machinery of the shop had no little cogwheel, however, by which to record such an unusual transaction. Exceptions simply don't occur in a well-oiled business. Therefore it was that in a couple of days I received a bill. "Toward twelve blouses (or "shirtwaists," I think they called them,) $120." I explained. But there was no department for such explanations, so by the time we reached Montreal a more pressing bill arrived, "Toward twelve shirtwaists"—I was fed up with shirtwaists by that time and took no notice, but I have no doubt that to this day I am marked as a defaulter who has escaped with twelve shirtwaists for which I never paid. Moral: Do in a country as the country does.

On the whole the American shops are excellent, though they seem understaffed, and the service is not so quick as in London. They have amusing ways of attracting customers. I copied this card from a window near the Ambassador Hotel:

"Flowers for Sale
Tea to Drink
A psychoanalyst to consult.
A regular party.
Do Come!"

(Continued Tomorrow.)

STOCKS ON LONDON MARKET CREEP UP

[BY CABLE—EXCLUSIVE DISPATCH.]

LONDON, Oct. 15.—After a little hesitation at the beginning of the week the London financial market underwent a gradual improvement which developed into a distinct return of confidence upon receipt of news of the peaceful outcome of the Mudania conference. The main features of the week were the recovery of gilt-edged securities, the continued strength of Argentine rails and the buoyancy of rubbers.

Gilt-edged securities appreciated considerably; the conversion loan and the funding loan both being strong spots. War loan 5s advanced above the century mark. Indian loans also were strong.

Foreign securities were firm. The Chinese customs loans had a heavy demand and Peruvians, Colombians and Siamese were sought after.

Home rails hung owing to a delay in announcing the Southern grouping plans and also the disturbed domestic political outlook. Foreign rails were a feature, the Argentines particularly coming in for a steady rise in face of the occasional slight reaction.

See the Wonders of MARINE GARDENS at CATALINA

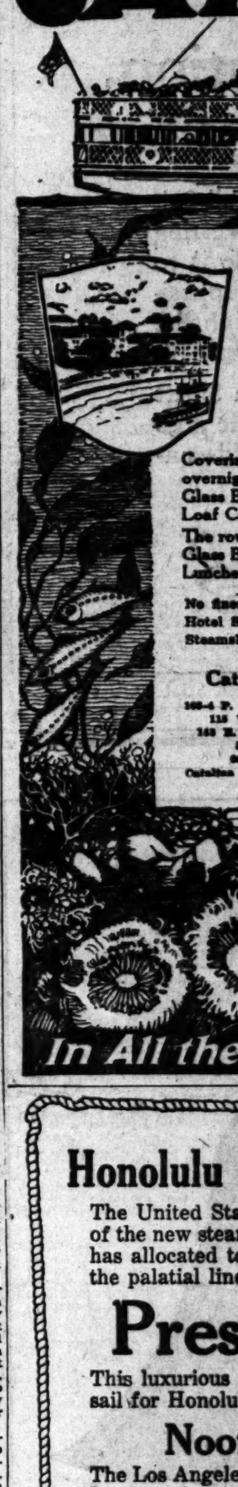

Father Neptune's secrets revealed through these famous Glass Bottomed Boats. Strange under-sea life in all the charm of its natural state. A sight you will never forget.

Two-Day Outing $10

Covering round trip Los Angeles to Catalina, room overnight and four meals at Hotel St. Catherine, Glass Bottom Boat ride and evening dance at Sugar Loaf Casino—all included .....$10 per person

The round trip, transportation only, is $5.10
Glass Bottom Boat ride, separately, is 75
Luncheon at Hotel St. Catherine 1.25

No finer service anywhere than at the beautiful Hotel St. Catherine, in a class by itself. Steel Steamship "Avalon" with orchestra for dancing.

Catalina Island Ticket Offices:

108-4 P. E. Bldg., 6th & Main Sts., L. A. Phone Pico 66.
135 W. Ocean Ave., Long Beach. Phone 615-74.
143 E. Colorado St., Pasadena. Phone Pair Oaks 65.
222 Beacon St., San Pedro. Phone 2007.
500 W. Seventh St., Riverside. Phone 714.
Catalina Boat Dock, Wilmington. Phone Wilmington 197.

In All the World No Trip Like

Honolulu Sailing Schedule Maintained

The United States Shipping Board, recognizing the importance of the new steamship route direct from Los Angeles to Honolulu, has allocated to the LOS ANGELES STEAMSHIP COMPANY the palatial liner

President Harrison

This luxurious ship will replace the City of Honolulu, and sail for Honolulu from the Port of Los Angeles at

Noon, Saturday, Oct. 21st

The Los Angeles Steamship Company's regular schedule between Los Angeles and Honolulu will thus be maintained without break. Reservations are now being made.

The PRESIDENT HARRISON was formerly the WOLVERINE STATE and has recently been operated for the U. S. Shipping Board by the Pacific Mail Steamship Company from San Francisco, to Manila, China and via Honolulu. The PRESIDENT HARRISON was built at Camden, N. J. in 1920, and with her length over all of 522 feet six inches and her tonnage of 20,610, she is slightly larger than the CITY OF HONOLULU, which she replaces. She is of 7000 horsepower, with twin screws, and has a speed of 15 knots. THE PRESIDENT HARRISON is one of the most beautiful and luxurious ships ever built, and provides accommodations for 84 first class passengers on the lower promenade and salon decks. Her appointments are the last word in elegance of appointments and comfort, including private baths and many exclusive features.

For Full Particulars Address

Los Angeles Steamship Company

R. F. Cullen, D. P. A., 517 So Spring St. Tel. 62421.

Managing Operators for UNITED STATES SHIPPING BOARD

FREES GEISHAS BY THOUSANDS

(Continued from First Page)

numbers many wives who met their entitled husbands first as geishas. But in their comings and goings, the men they must meet, the hours they must keep and the way they must behave they are bound to carry out their master's orders, while they must live within districts prescribed by the police. Until they have earned their way out, they are practically slaves.

Such was the rule until a few days ago, when the higher court at Osaka rendered a decision that no girl may be bound by a contract made without her consent and knowledge and enforced against her will.

KUNIWAKA'S VICTORY

It is a pretty 18-year-old maiden of an Osaka suburb whose professional name is Kuniwaka—literally, "The Young Land"—who has smashed the traditions of geishadom. Her parents had sold her on a seven-year contract, which specified that, if she should leave the service of her master voluntarily before her term was up her parents should refund to him the difference between the amount he had expended upon her and the amount she had earned for him.

Kuniwaka a few months ago fell in love with an impecunious young patron. Her master ordered her to confine her graciousness to other, older patrons, whose banquet bills could be made larger. Kuniwaka refused. She spent her hours with the moneyless youth of her heart until her master, desiring to frighten her, produced a long, keen dirk and threatened her with it. Whereupon she packed a few of her kimonos and the best of her gorgeous sashes and fled.

MASTER FILES SUIT

The master promptly filed suit against the parents for recovery of the sum of 1329.43 yen (about $650,) claiming to have spent 3509.75 yen ($1,250) on making Kuniwaka the attractive girl she was, while he had received

ORE PICTURES OF SEA DISASTER, REFUGEES

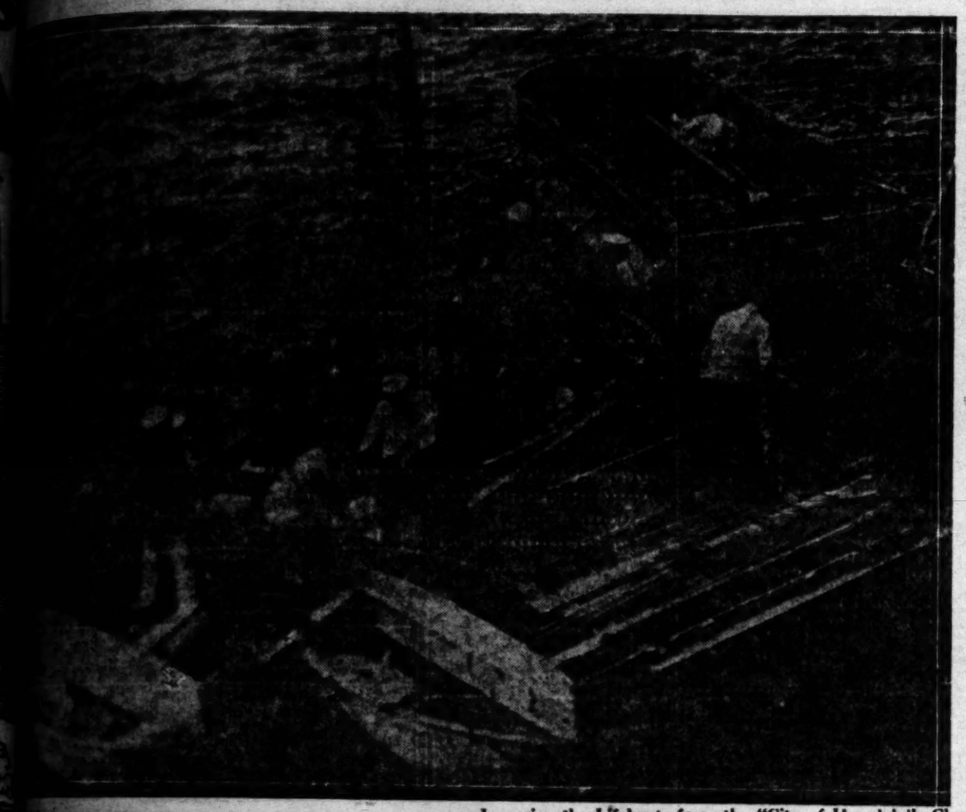

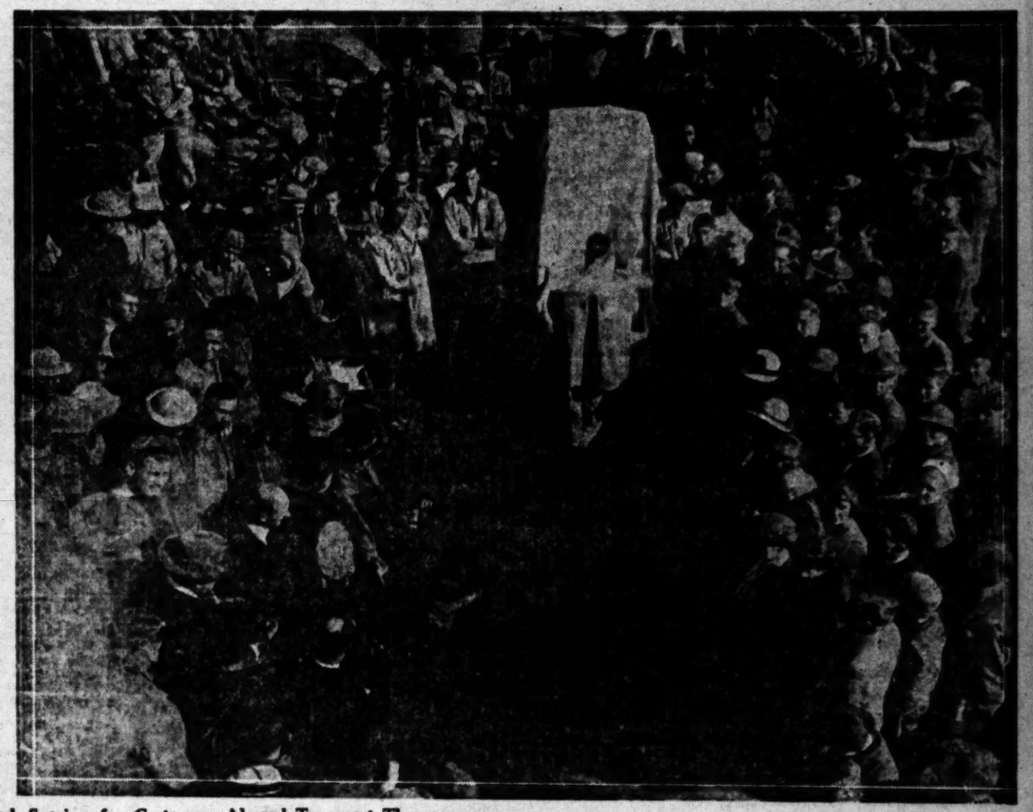

Lowering the Lifeboats from the "City of Honolulu"; Church Services for Castaways Aboard Transport Thomas.

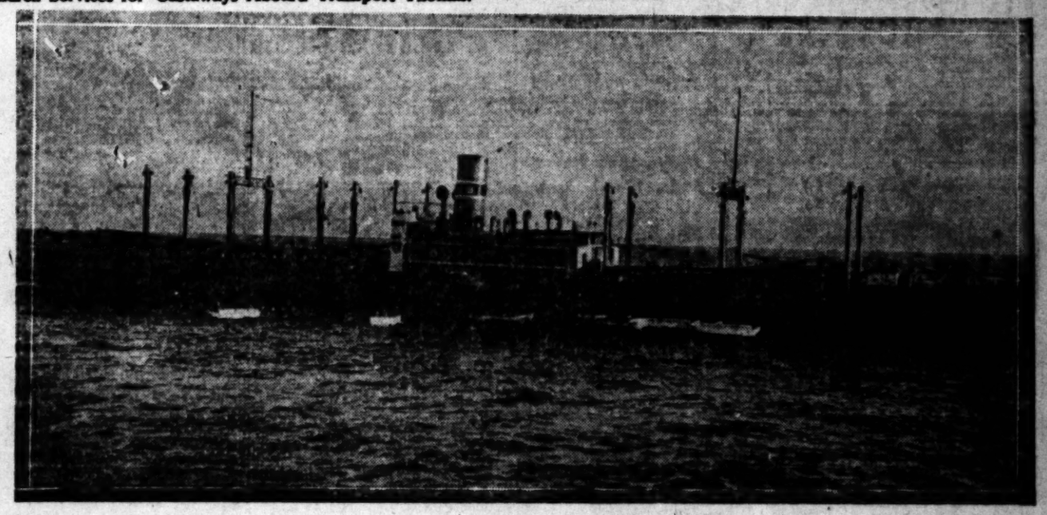

The Last of the "Honolulu," Two Miles Distant; S.S. West Faralon Taking Lifeboats and Passengers Aboard in Midocean.

...on Deck of Transport. Left, Blanche Lachmann, Katherine Whitsell, Ellen Martin, Mindelle Deutsch, Gladys Murray, Genevieve Murray, Emma Covington, Lena Hupper. Center, Mrs. P. H. Timberlake and Two Children, Mrs. B. N. Hillard and Two Children, Mrs. W. C. Avery and Baby, Mrs. A. F. Jones and Two Children. Right, Another Group of Survivors.

...Taken from Deck of "Honolulu"; Capt. H. R. Lester and Refugees; Lifeboat Pulling Away from Burning Ship. Most of These Photos and Those on the First Page Were Taken by John Effinger of Honolulu.

EBERT'S POWER RECOGNIZED

Can be Elected President of Germany Again

Opposing Parties Seek Another Delay

See No Chance of Winning With Hindenburg

BY S. D. CONGER

BERLIN, Oct. 15.—The political line-up since the announcement of the government's determination to hold the Presidential election on December [illegible] has made it practically certain, as predicted by the Public Ledger dispatch at the time, that the Socialist harness-maker, Fritz Ebert, will be continued as head of the German nation and successor to the Kaiser either through election by a tremendous majority for a new seven-year term, or by agreement of the political parties to continue him in office by a new postponement of the elections.

Field Marshal Von Hindenburg is the only other candidate seriously mentioned, but the political ...

FALL CLASSES IN LINOTYPING

Earn a lucrative salary. Learn linotype operating at Master Printers' School, The Times Building. Linotype machines. Afternoon and evening classes. ...

... constitution now is such that the unpopularity of ... the affection of wide classes of people, is bound to be overwhelmingly defeated unless he could be presented as a joint candidate of the anti-Socialist parties and the election fought on the clear issue of Socialism against the bourgeois classes.

The Nationalist and Conservative party leaders, whose candidate Von Hindenburg is, have recognized this so plainly that they are unwilling to put up the old war hero to be slaughtered unless they are able to organize a bourgeois coalition to back him. Such a coalition is impossible, largely owing to the fact that they themselves have made of Von Hindenburg's name and his popularity a symbol of Monarchism and Militarism. ...

SEEK ELECTION DELAY

Even the People's party under the leadership of Hugo Stinnes and Herr Stresemann ... unwilling to wreck its hope of entering the government coalition by backing Von Hindenburg's candidacy. ...

Under the circumstances ... Von Hindenburg has declined or accepted the nomination ...

The right wing of the Conservatives, however, believes it better at present that no candidate in opposition to President Ebert be put forward. Ebert will be nominated as the candidate of the present coalition government parties.

SEWERAGE CONDEMNED

ST. LOUIS, Oct. 15.—Condemnation of the present condition of the city sewer system, especially of the drainage through the River Des Peres, was the keynote of a public hearing last night on the proposed $[illegible] bond issue for building city sewers and the $11,000,000 issue for the River Des Peres improvement.

Bruises & Strains
Sloan's
Start blood circulating
Sloan's Liniment—kills pain!

FORGET-ME-NOT

You Can Now Purchase

A Good Indestructo Wardrobe Trunk for $42.50.

A Good Indestructo High-Grade Suit Case for $30.00.

A Good Indestructo High-Grade Traveling Bag for $23.00.

A Good Heavy Cowhide Suit Case for $12.50.

A Good Heavy Cowhide Traveling Bag, $9.50.

We are showing daily the finest assortment of Ladies' Hand Bags and Vanity Boxes in Los Angeles. Prices—$3.50 to $35.00.

Our BEADED BAGS are kaleidoscopic in designs and colorings. When we say they are attractive, it but feebly describes them. You must see them to realize their beauty and appreciate the exceptional values we are offering in BEADED BAGS. One number for $5.75 and another for $7.50 are particularly noteworthy.

Bags with shell frame (like cut) for $5.75. Traveling Bags of heavy Cowhide (like cut) for $9.50.

We are already reserving many articles ... for delivery later, for Holiday Gifts.

INDESTRUCTO LUGGAGE SHOP

Adjoining Hotel Alexandria, 224 West Fifth St.

Santa Fe

MEN WANTED

Wanted — Men of the following crafts to take places of men now on strike:

Machinists, Boilermakers, Blacksmiths, Car Men, including Carpenters.

Apply to Office of MECHANICAL SUPERINTENDENT, 644 KERCKHOFF BUILDING, LOS ANGELES.

The Atchison, Topeka and Santa Fe Railway Company

NOTICIAS MUNDIALES DE ULTIMA HORA

NOTAS TELEGRAFICAS

Noticias de Washington

WASHINGTON, Oct. 15.— ...

DEPORTES

...

NOTAS LOCALES

...

CASTORIA

For Infants and Children

IN USE FOR OVER 30 YEARS

Always bears the Signature of Chas. H. Fletcher

RUSSIA SEEKS ACCORD IN FRENCH RELATIONS

PARIS, Oct. 15.— ...

CAR SHORTAGE FOR POTATOES REMEDIED

ST. PAUL, Oct. 15.— ...

REDS IN GERMANY RIOT

Two Stain and Hundred Wounded in Berlin, Where Students and Nationalists Are Attacked

BERLIN, Oct. 15.—Two killed and 100 wounded ... Communists ... Nationalists ...

The Communists, armed with daggers, knives, hammers and sticks, outnumbered the police ...

POLICEMAN KILLED

The police were slow in sending reinforcements, giving the Communists full opportunity to overwhelm them. ...

OPERA SINGER HITS BACK

Mme. Matzenauer, Greeted With Divorce Summons on Arrival in Bay City, Makes Disclosures

SAN FRANCISCO, Oct. 15.— ...

NEW WARS PLANNED IN VIENNA

Becomes Headquarters of Arch-Conspirators from All Over World

VIENNA, Oct. 15.— ...

MURDERS ARE PLANNED

...

DEATH SENTENCES TO HUNDRED BY REDS

BERLIN, Oct. 15.— ...

Auction Sales Conducted D[aily]

Read Auction Sales in The Times Every Day for Best and Com[plete] ...

Splendid Income Four-Flat Bldg.

At Auction

Tomorrow, Tues. 10 a.m.

1741 South New Hampshire

This Home of ... and Character

Fremont Place

124 Westmoreland ...

AT AUCTION —TOMORROW— TUESDAY, ...

C. H. O'CONNOR AND SON, AUCTIONEERS

Pantages Bldg. (Where 7th Crosses Hill)

AUCTION, MONDAY October 16th, 9:30 a.m.

40 ROOMS

Moved to My Salesrooms

1034-1038 South Figueroa St.

Tuesday, Oct. 17th, 9:30 a.m.

46 ROOMS

At 817-819-821 S. Olive St.

House to be Wrecked ...

LEWIS S. HART, Los Angeles' Progressive Auctioneer

ORIENTAL RUG AUCTION

Today, Monday—807-809 W. 7th ...

Hundreds of Persian and Chinese ...

REGARDLESS OF VALUE OR SACRIFICE

SALES DAILY 2 and 7:30 P.M.

AUCTION DELUXE

KEMP AND BALL, Auctioneers

Schools and C[olleges]

EFFICIENCY

Woodbury Business College

Commercial Experts' Training School

CALIFORNIA COMMERCIAL ...

Business College Day ...

BOYS—Boarding and Day

PACIFIC MILITARY ...

URBAN Military Academy

Los Angeles Military Academy

BEACH

School for Girls

DANCING — DRAMA

LILLIAN PAYNE

PAYNE ACADEMY

every day

San Francisco and return

$22

$30

Southern Pacific

Schools and Colleges

The Times' School and College Bureau will help you secure complete information about any kind of School or Educational Training. Carefully compiled data are on file, from which course suggested may be had which will be helpful to you. THE SERVICE IS FREE. Address, write or call THE TIMES' Information Bureau, First and Broadway. Telephone—Pico 700 and 10331.

Commercial Schools

EFFICIENCY FOR YOU

Woodbury Business College

System of Chiropractic Schools

Phone 10822; Main 1219

Commercial Experts Training Institute

"The School of INTENSIVE Training"

CALIFORNIA COMMERCIAL COLLEGE

Business College

Day & Evening Classes

BOYS—Boarding and Day Schools

MILITARY ACADEMY

MILITARY ACADEMY

THE BEST COSTS LESS IN THE LONG RUN

Military Academy

Angeles Military Academy

BEACH

Boarding and Day Schools

School for Girls

Art and Dancing

DRAMA — MUSIC

LILLIAN PAYNE, Director

PAYNE ACADEMY

PHONE 58631.

AUCTION

Today, Oct. 16, at 10

Corner Main and

AUCTION!

09 W. 7th St.

OR SACRIFICE

Auctioneer

every day SEVEN TRAINS

San Francisco and return

$22.50

Return limit—one month

$30.00

Return limit—four months

Southern Pacific

Station Fifth & Central

Phone Pico 2000

Phone Us Your Want Ads

Flower of the North

by James Oliver Curwood

SYNOPSIS OF PREVIOUS INSTALLMENT

Philip Williamson, revealing himself as a plan to monopolize the vast fishing resources of a Canadian wilderness when he learns of the construction of a railroad which will cut the heart of a rich country filled with lakes and rivers, Brokaw, Williamson's business partner, aided by several members of Parliament, obtains a provisional license to operate the industry in the face of strong opposition from Canadian capital. The project is launched and Williamson goes north to take charge. At his absence Brokaw organizes the Union Fish and Development Company, and sells it a million and a quarter in stock. Brokaw tells Williamson's relatives and is enraged to find that what he had planned to be a legitimate undertaking has been transformed into a colossal stock-jobbing scheme. Still hopeful that the business may prove profitable to its stockholders he devises a plan for furthering the interests of the company. More than a half million of the company's funds when Brokaw becomes enthused in the plan. Williamson receives a letter that does him no credit, a letter from Brokaw warning him that several persons were planning to wreck the enterprise. Shortly after two attempts are burned. Through a mistake in the mail delivery Williamson comes into possession of a letter addressed to Brokaw from one of the plotters in the north. He writes Tom Gregson, his boyhood friend, to come to his aid in the fight. His letter is answered by the arrival of Gregson.

Philip broke the silence.

"Now—you understand."

"It is impossible!" gasped Gregson. "I cannot believe this! It—it might have happened a thousand—two thousand years ago—but not now. My God, man!" he cried, more excitedly. "You do not mean to tell me that you believe this will be done?"

"Yes," replied Philip.

"It is impossible!" exclaimed Gregson again, crushing the letter in his hand. "A man doesn't live—a combination doesn't exist—that would start such a hell loose as this—in this way!"

Philip smiled grimly.

"The man does live, and the combination does exist," he said, slowly. "Greggy, I have known of men and of combinations who have spent millions, who have sacrificed everything of honor and truth, who have driven thousands of men, women and children to starvation—and worse—to achieve a victory in big finance. I have known of men and combinations who have broken almost every law of man and God in the fight for money and power. And so have you! You have associated with some of these men. You have laughed and talked with them, smoked with them and have dined at their tables. You spent a week at Selden's summer home, and it was Selden who cornered wheat three years ago and raised the price of bread 2 cents a loaf. It was Selden who brought about the bread riots in New York, Chicago and a score of other cities, who swung wide the prison doors for thousands, whose millions were gained at a cost of misery, crime and even death. And Selden is only one out of thousands who live today, watching for their opportunities, giving no heed to those who may fall under the juggernaut of their capital. This isn't the age of petty discrimination, Greggy. It's the age of the almighty dollar, and of the fight for it. And there's no chivalry, no quarter shown in this fight. Men of Selden's stamp don't stop at women and children. The scrubwoman's dollar is just as big as yours or mine, and if a scheme could be promoted whereby every scrubwoman in America could be safely robbed of a dollar you'd find thousands of men down there in our cities ready to go into it tomorrow. And to such men as these what is the sacrifice of a few women up here?"

Gregson dropped the letter, crumpled and twisted, upon the table.

"I wonder—if I understand," he said, looking into Philip's white face. "There has undoubtedly been previous correspondence, and this letter contains the final word. It shows that your enemies have already succeeded in working up the forest people against you, and have filled them with suspicion. Their last blow is to be—"

He stopped, and Philip nodded at the horrified question in his eyes.

"Greggy, up here there is one law which reigns above all other law. When I was in Prince Albert a year ago I was sitting on the verandah of the little old Windsor Hotel. About me were a dozen wild men of the north, who had come down for a day or two to the edge of civilization. Most of those men had not been out of the forests for a year. Two of them were from the Barrens, and this was their first glimpse of civilized life in five years. As we sat there a woman came up the street. She turned in at the hotel. About me there was a sudden lowering of voices, a shuffling of feet. As she passed, every one of those twelve rose from their seats and stood with bowed heads and their caps in their hands until she had gone. I was the only one who remained sitting! That, Greggy, is the one great law of life up here, the worship of woman because she is woman. A man may steal, he may kill, but he must not break this law. If he steals or kills, the mounted police may bring the offender to justice; but if he breaks this other law there is but one punishment, and that is the punishment of the people. That is what this letter purposes to do—to break this law in order that its penalty may fall upon us. And if they succeed, God help us!"

It was Gregson who jumped to his feet now. He took half a dozen nervous steps, paused, lighted a cigarette, and looked down into Philip's upturned face.

"I understand now where the fight is coming in," he said. "If this thing goes through, these people will rise and wipe you off the map. They'll lay it to you and your men, of course. And I fancy it won't be a job half done if they feel about it as I'd feel. But," he demanded sharply, "why don't you put the affair into the hands of the proper authorities—the police or the government? You've got—By George, you must have the name of the man to whom that letter was addressed!"

Philip handed him a soiled white envelope, of the kind in which official documents are usually mailed.

"That's the man."

Gregson gave a low whistle.

"Lord—Fitshugh—Lee!" he read slowly, as though scarce believing his eyes. "Great Scott! A British peer!"

The cynical smile on Philip's lip cut his words short.

"Perhaps," he said. "But if there is a British lord up here he isn't very well known, Greggy. No one knows of him. No one has heard a rumor of him. That is why we can't go to the police or the government. They'd give small credence to what we've got to show. This letter wouldn't count the weight of a feather without further evidence, and a lot of it. Besides, we haven't time to go to the government. It is too far away and too slow. And as for the police—I know of three in this territory, and there are fifteen thousand square miles of mountains and plains and forest in their 'beat.' It's up to you and me to find this Lord Fitshugh. If we can't do that we will be in a position to put a kibosh on this plot in a hurry. If we fail to run him down—"

"What then?"

"We'll have to watch our chances. I've told you all that I know, and you're on an even working basis with me. At first I thought that I understood the object of those who are planning to ruin us in this cowardly manner. But I don't now. If they ruin us they also destroy the chances of any other company that may be scheming to usurp our place. For that reason I—"

"There must still be other factors in the game," said Gregson, as Philip hesitated.

"There are. I want you to work out your own suspicions, Greggy, and then we'll compare notes. Lord Fitshugh is the key to the whole situation. No matter who is at the bottom of this plot, Lord Fitshugh is the man at the working end of it. We don't care so much about the writer of this letter as the one to whom it was written. It is evident that he planned to be at Churchill, for the letter is addressed to him here. But he hasn't shown up. He has never been here, so far as I can discover."

"I'd give a year's growth for a copy of the British Peerage or a 'Who's Who,'" mused Gregson, flecking the ashes from his cigarette. "Who the deuce can this Lord Fitshugh be? What sort of an Englishman would mix up in a dirty job of this kind? You might imagine him to be one of the men behind the guns, like Brokaw. But, by George, he's working the dirty end of it himself, according to that letter!"

"You're beginning to use your head already, Greggy," said Philip, a little more cheerfully. "I've asked myself that question a hundred times during the last three days, and I'm more at sea than ever. If it had been plain Tom Brown or Bill Jones, the name would not have suggested anything beyond what you have read in the letter. That's the question: Why should a Lord Fitshugh Lee be mixed up in this affair?"

The two men looked at each other keenly for a few moments in silence.

"It suggests—" began Gregson.

"What?"

"That there may be a bigger scheme behind this affair than we imagine. In fact, it suggests to me that the northerners are being stirred up against you and your men for some other and more powerful reason than to make you get our of the country and compel the government to withdraw your license. So help me God, I believe there's more behind it!"

"So do I," said Philip, quietly.

"Have you any suspicions of what might be the more powerful motive?"

"None. I know that British capital is heavily interested in mineral lands east of the surveyed line. But there is none at Churchill. All operations have been carried on from Montreal and Toronto."

"Have you written to Brokaw about this letter?"

"You are the first to whom I have revealed its contents," said Philip. "I have neglected to tell you that Brokaw is so worked up over the affair that he is joining me in the north. The Hudson's Bay Company's ship, which comes over twice a year, touches at Halifax, and if Brokaw followed out his intentions he took passage there. The ship should be in within a week or ten days. And, by the way"—Philip stood up and thrust his hands deep in his pockets as he spoke, half smiling at Gregson—"it gives me pleasure to hand you a bit of cheerful information along with that," he added. "Miss Brokaw is coming with him. She is very beautiful."

Gregson held a lighted match until it burnt his finger tips.

"The deuce you say! I've heard—"

"Yes, you have heard of her beauty, no doubt. I am not a special enthusiast in your line, Greggy, but I will confirm your opinion of Miss Brokaw. You will say she is the most beautiful girl you have ever seen, and you will want to make heads of her for Burke's. I suppose you wonder why she is coming up here? So do I."

There was a look of perplexity in Philip's eyes which Gregson might have noticed if he had not gone to the door to look out into the night.

"What makes the stars so big and bright up in this country, Phil?" he asked.

"Because of the clearness of the atmosphere through which you are looking," replied Philip, wondering what was passing through the other's mind. "This air—compared with ours—is just like a piece of glass that has been cleaned of a year's accumulation of dirt."

Gregson whistled softly for a few moments. Then he said, without turning:

"She's got to go some if she beats the girl I saw this evening, Phil."

He turned at Philip's silence, and laughed. "I beg your pardon, old man, I didn't mean to speak of her as if she were a horse. I mean Miss Brokaw."

"And I don't particularly like the idea of betting on the merits of a pretty girl," replied Philip, "but I'll break the rule for once, and wager you the best hat in New York that she does beat her."

(To be Continued Tomorrow.)

(Copyright by Harper & Bros.)

PROMINENT AVIATOR TO BE BURIED TODAY

SQUADRON OF AIRPLANES WILL ATTEND FUNERAL VIA AIR ROUTE

Funeral services for Lieut. Robert W. Powell, late president of the Aero Club of Southern California, who died Saturday at the family residence, 818 South Normandie avenue, will be conducted at Brose Brothers' funeral parlors at 11 a.m. today. Interment will be at Inglewood Cemetery.

A dirge for the departed soldier will be sounded by a procession of airplanes, which will fly above the funeral cortege and will be manned by members of the Aero Club and the Commercial Aircraft Association.

Born and educated in Southern California, Lieut. Powell enlisted in the air service at the beginning of the war. He won his lieutenancy in France, in which country he established an enviable record as an instructor, both at the French Farnam school at Vosges and at the finishing school at Issoudin. He returned to the Southland in 1919, having served eighteen months abroad.

Besides having been president of the Aero Club, Lieut. Powell was editor of the Autocraft and Aircraft and was past president of the Arnama Club.

FIVE-YEAR GUARANTEES ON PENDELL Thermo Sponge Automatic Water Heater Boilers. Pendell and Hamlin, 324 South Los Angeles st.

THE REVUE OF THE OVERCOAT

THIS IS YOUR INVITATION TO WITNESS A REVUE OF OVERGARMENTS, WHICH IN SCOPE, CHARACTER AND VARIETY SELDOM, IF EVER, HAS BEEN PARALLELED IN SOUTHERN CALIFORNIA. IN FACT, NEVER IN OUR OWN HISTORY HAVE OUR ASSORTMENTS BEEN SO EXTENSIVE AS THIS SEASON.

FABRICS FROM THE LOOMS OF THE WORLD'S FOREMOST MILLS — "HERE" AND "OVER THERE." WONDROUS WEAVINGS, EXTRAORDINARILY ORIGINAL — FANCY BACKINGS, DIAGONALS, STRIPINGS, CORDS, THE FAMOUS WORUMBO CAMELS' HAIR AND OTHERS. EXQUISITE OFF-SHADES OF GREENS, BLUES, SLATES, BROWNS AND GRAYS.

PRACTICALLY EVERY TYPE OF FABRIC FASHIONED INTO OVERCOATS TO MEET EVERY WEAR DEMAND.

"TOTTENHAM COURT," OUR OWN LONDON-MADE OVERCOAT—THE KLAVICLE, BY KUPPENHEIMER — PAR-KERRY FROM FASHION PARK, CONTRIBUTE TO THE VARIETY.

VISIT US THIS WEEK, YOU'LL ENJOY THE EXPERIENCE OF COURTEOUS SERVICE, WHETHER OR NOT YOU PURCHASE.

OF NATIVE FABRICS
$25 $30 $35 $40 to $50

OF FOREIGN FABRICS
$50 $60 $65 $75 to $85

Plan the Windows

"Desmond's"

SPRING NEAR SIXTH

Fashion Park and Kuppenheimer Good Clothes—Dunlap Hats—Eagle Shirts—Here Only

Times Rental —Want Ads— A highly specialized service developed by 40 years of growth and effort. "If it's for rent, it's advertised in THE TIMES."

KAISER'S TWELVE POINTS PLACE BLAME FOR WAR

Fallen Emperor "Proves" England Russia, France and Belgium Were Arch Plotters

BY WILLIAM HOHENZOLLERN,
Former Emperor of Germany

[Copyright by the McClure Newspaper Syndicate. Entered at Stationer's Hall, London. Publication and translation rights reserved, including Scandinavian. Reproduction in whole or part without permission prohibited.]

Twenty-third Installment

CONTINUING CHAPTER X—TWELVE POINTS

Innumerable are the pieces of evidence that, as early as the spring and summer of 1914, when nobody in Germany believed as yet in the Entente's attack, war had been prepared in Russia, France, Belgium and England.

I included the most important proofs of this, in so far as they are known to me, in the "Comparative Historical Tables" compiled by me. On account of their great number, I shall cite only a few here. If in so doing I do not mention all names, this is done for reasons easily understood. Let me remark furthermore that this whole mass of material became known to me only little by little, partly during the war, mostly after the war.

GIVES EVIDENCE

(1) As far back as April, 1914, the accumulation of gold reserves in the English banks began. On the other hand, Germany, as late as July, was still exporting gold and grain to the Entente countries, among others.

(2.) In April, 1914, the German Naval Attache in Tokio, Capt. Von Knorr, reported that he was greatly struck by the certainty with which every one there foresaw a war of the Triple Alliance against Germany in the near future . . . that there was a something in the air as if, so to speak, people were expressing their condolences over a death sentence not yet pronounced.

(3.) At the end of March, 1914, Gen. Sherbatsheff, director of the St. Petersburg War Academy, made an address to his officers, wherein, among other things, he said that war with the powers forming the Triple Alliance had become unavoidable on account of Austria's anti-Russian Balkan policy; that there existed the strongest sort of probability that it would break out as early as that same summer; that, for Russia, it was a point of honor to assume the offensive immediately.

(4.) In the report of the Belgian Ambassador at Berlin regarding a Japanese military mission which had arrived from St. Petersburg in April, 1914, it was stated, among other things: At the regimental messes the Japanese officers had heard quite open talk of an imminent war against Austria-Hungary and Germany; it was stated, however, that the army was ready to take the field, and that the moment was as auspicious for the Russians as for their allies, the French.

WAR PREDICTED

(5.) According to the memoirs of the then French Ambassador at St. Petersburg, M. Paleologue, published in 1921, in the Revue des Dieux Mondes, the Grand Duchesses Anastasia and Militza told him on July 22, 1914, at Tsarskoe Selo that their father, the King of Montenegro, had informed them in a cipher telegram that "we shall have war before the end of the month (that is, before the 13th of August, Russian style;) . . . nothing will be left of Austria. . . . You will take back Alsace-Lorraine. . . . Our armies will meet in Berlin. . . . Germany will be annihilated."

(6.) The former Serbian Charge d'Affaires at Berlin, Bogitshevich, tells in his book, "Causes of the War," published in 1919, of the following statement which Cambon, the then French Ambassador at Berlin, made to him on the 26th or 27th of July, 1914: "I Germany wishes matters to come to a war, she will have England also against her. The English fleet will take Hamburg. We shall thoroughly beat the Germans." Bogitshevich states that this talk made him sure that the war had been decided upon at the time of the meeing of Poincare with the Russian Czar at St. Petersburg, if not sooner.

RUSSIAN CROWN COUNSEL

(7.) Another Russian of high rank, a member of the Duma and a good friend of Sazonoff, told me later about the secret Crown Council held, with the Czar presiding, in February, 1914; moreover, I obtained corroboration, from other Russian sources mentioned in my "Historical Tables," of the following: At this Crown Council Sazonoff made an address wherein he suggested to the Czar to seize Constantinople, which, since the Triple Alliance would not acquiesce in it, would cause a war against Germany and Austria. He added that Italy would break away from these two, in the natural course of events; that France was to be trusted absolutely and England probably.

The Czar had agreed, it was said, and given orders to take the necessary preliminary steps. The Russian Finance Minister, Count Kokovzeff, wrote to the Czar advising him against this course—I was informed of this by Count Mirbach after the peace of Brest-Litovsk—recommending a firm union with Germany, and warning against war, which, he said, would be unfavorable to Russia and lead to revolution and the fall of the dynasty. The Czar did not follow this advice, but pushed on toward war.

The same gentleman told me this: Two days after the outbreak of war he had been invited by Sazonoff to breakfast. The latter came up to him, beaming with joy, and, rubbing his hands together, asked: "Come, now, my dear Baron, you must admit that I have chosen the moment for war excellently, haven't I?" When the Baron, rather worried, asked him what stand England would take, the Minister smote his pocket and, with a sly wink, whispered: "I have something in my pocket which, within the next few weeks, will bring joy to all Russia and astound the entire world; I have received the English promise that England will go with Russia against Germany!"

TROOP MOVEMENT

(9.) Russian prisoners belonging to the Siberian Corps, who were taken in East Prussia, said that they had been transported by rail in the summer of 1913, to the vicinity of Moscow, since maneuvers were to be held there by the Czar. The maneuvers did not take place, but the troops were not taken back. They were stationed for the winter in the vicinity of Moscow. In the summer of 1914 they were brought forward to the vicinity of Vilna, since big maneuvers were to be held there by the Czar; at and near Vilna they were deployed and then, suddenly, the sharp cartridges (war ammunition) were distributed and they were informed that there was a war against Germany; they were unable to say why and wherefore.

(10.) In a report, made public in the press, during the winter of 1914-15, by an American, concerning his trip through the Caucasus in the spring of 1914, the following was stated: When he arrived in the Caucasus, at the beginning of May, 1914, he met while on his way to Tiflis, long columns of troops of all arms, in war equipment. He had feared that a revolt had broken out in the Caucasus. When he made inquiries of the authorities at Tiflis, while having his passport inspected, he received the quieting news that the Caucasus was quite peaceful, that he might travel wheresoever he wished, that what he had seen had to do only with practice marching and maneuvers.

At the close of his trip at the end of May, 1914, he wished to embark at a Caucasian port, but all the vessels there were so filled with troops that only after much trouble could he manage to get a cabin for himself and his wife. The Russian officers told him that they were to land at Odessa and march from there to take part in some great maneuvers.

COSSACK'S TESTIMONY

(11.) Prince Tundutoff, Hetman of the Calmuck Cossacks, living between Tsaritsin and Astrakhan, who was, before and during the war, personal aid of the Grand Duke Nicholas Nicholaievitch, came to general headquarters at Bosmont, in 1918, seeking to establish connection with Germany, since the Cossacks were not Slavs at all and thoroughly hostile to the Bolsheviki.

He stated that he had been sent by Nicholas Nicholaievitch, before the outbreak of war, to the General Staff, in order to keep the Grand Duke posted on happenings there and that he had been a witness of the notorious telephone talks between the Czar and the Chief of the General Staff, Gen. Januskevitch; that the Czar deeply impressed by the earnest telegram of the German Emperor, had resolved to forbid mobilization and had ordered Januskevitch by telephone not to carry out mobilization, i. e., to break it off; that the latter had not obeyed the unmistakable order, but had inquired by telephone of Sazonoff, Minister of Foreign Affairs—with whom, for weeks, he had kept in touch, intrigued and incited to war—what he was to do now; that Sazonoff had answered that the Czar's order was nonsense, that all the general need do was to carry out mobilization, that he (Sazonoff) would bring the Czar around again next day, and talk him out of heeding the stupid telegram from the German Emperor; that, thereupon, Januskevitch had informed the Czar that mobilization was already under way and could no longer be broken off.

Prince Tundutoff added: "This was a lie, for I, myself, saw the mobilization order lying beside Januskevitch on his writing table, which shows that it had not as yet been given out at all."

CZAR WOULD QUIT

The psychologically interesting point about the above is that Czar Nicholas, who helped prepare the World War and had already ordered mobilization, wished to recede at the last moment. My earnest, warning telegram, it seems, made him realize clearly for the first time the colossal responsibility which he was bringing upon himself by his warlike preparations. Therefore, he wished to stop the war machine, the murderer of entire peoples, which he had just set in motion. This would have been possible and peace might have been preserved if Sazonoff had not frustrated his wish.

When I asked whether the Grand Duke, who was known as a German-hater, had incited much to war, the Cossack chief replied that the Grand Duke had certainly worked zealously for war, but that incitement on his part would have been superfluous, since there was already a strong sentiment against Germany all through the Russian officer corps; that this spirit was transmitted, principally, from the French army to the Russian officers; that there had been a desire, in fact, to go to war in 1908-1909 (Bosnian question,) but France was not then ready; that in 1914 Russia, likewise, was not quite ready; that Januskevitch and Sukhomlinoff had really planned the war for 1917, but Sazonoff and Isvolsky, as well as the French, could not be restrained any longer; that the former two were afraid of revolution in Russia and of the influence of the German Emperor on the Czar, which might dissuade the Czar from the idea of waging war; and that the French, who were sure, for the time being, of England's help, were afraid that England might come to an understanding later on with Germany at the expense of France.

When I asked whether the Czar had been aware of the warlike spirit in Russia and had tolerated it, the Cossack Prince answered that it was worthy of note that the Czar had forbidden once for all, as a matter of precaution, the inviting of German diplomats or military attaches to luncheons or evening meals given by Russian officers at which he himself was to be present.

ENGLISH OVERCOATS

(12.) When our troops advanced in 1914 they found, in Northern France and along the Belgian frontier, great stores of English soldiers' greatcoats. According to statements by the inhabitants, these were placed there during the last years of peace. Most of the English infantrymen who were made prisoner by us in the summer of 1914 had no greatcoats; when asked why, they answered quite naively: "We are to find our greatcoats in the stores at Maubeuge, Le Quesnoy, to., Company, in the north of France and in Belgium."

It was the same regarding maps. In Maubeuge great quantities of English military maps of Northern France and Belgium were found by our men; copies of these have been shown to me. The names of places were printed in French and English and all sorts of words were translated in the margin for the convenience of soldiers, for instance: moulin—mill, pont—bridge, maison—house, ville—town, bois—wood, etc. These maps date from 1911 and were engraved at Southampton.

The stores were established by England, with the permission of the French and Belgian governments, before the war, in the midst of peace. What a tempest of horror would have broken out in Belgium, the "neutral country," and what a rumpus England and France would have kicked up, if we had wished to establish stores of German soldiers' greatcoats and maps in Spa, Liege and Namur!

Among the statesmen who, besides Poincare, particularly helped unleash the World War, the Sazonoff-Isvolsky group probably should take first rank. Isvolsky, it is said, when at Paris, proudly—placed his hand upon his breast and declared: "I made the war. Je suis le pere de cette guerre." (I am the father of this war.)

Delcasse, also, has a large share in the guilt for the World War, and Grey an even larger share, since he was the spiritual leader of the "encirclement" policy, which he faithfully pushed forward and brought to completion, as the "legacy" of his dead sovereign.

SNEEZES BULLET OUT OF NOSE

Painless Extraction of Lead Pellet Received in Hold-up

[EXCLUSIVE DISPATCH]

JAMAICA (L. I.) Oct. 15. After carrying two bullets in his body for five months, one in his nose and the other in the back of his neck, John Brady, a piano maker, felt an irresistible desire to sneeze. He indulged the whim and found that he had painlessly dislodged the bullet which lodged in his nose.

Last May he was held up by two negroes who shot him three times. One bullet, entering the right side of his head, was removed at the time. Now Brady has only one slug of lead to bother him.

HARDING MAKES PUBLIC APPEAL

(Continued from First Page)

eral stabilization of agricultural industry are mentioned specifically by the President as among the outstanding achievements of Congress, for which, he said, it must be "awarded recognition."

Throughout President Harding's letter was detected a studious effort to refrain from any such partisan appeal as President Wilson addressed to the country in 1918 when he asked for the election of Democrats to Congress. Not once in his message did Mr. Harding employ the word "Republicans" or make any references to the Republican party. His letter was an indorsement of the whole Congress, which happens to be overwhelmingly Republican.

PRESIDENT'S LETTER

The President's letter follows:

"The White House,
"Washington, Oct. 11, 1922.

"My Dear Mr. Mondell:

"I am adressing you in testimony of my appreciation of the great public service of the present House of Representatives and of yourself as its majority leader. It is an acknowledgment which I record in this manner with the more satisfaction because of my warm personal sentiment for yourself as well as my highest estimate of your performance in one of the most trying posts under our government. It has been a pleasure and reassurance to know that your fine resources of patience, sound judgment, candor and legislative experience were always ready for application to the problems which have confronted the administration.

"Few Congresses have been called upon for such arduous service as has been exacted from the Sixty-seventh. It has been in approximately continuous sitting from the day it came into existence. In the realm of achievement, its record is notable. I doubt if any Congress in our history has accomplished so impressive a volume of work touching so wide a range of national interest.

"One must dissent from the too prevalent idea that our plan of Congressional government is not proving equal to the strain of these times. The most casual student of history, comparing the legislative record of the reconstruction period following the Civil War, with that of period following the World War, must realize that we have gone far toward lessening partisan, factional, personal and sectional strife in the law-making process. Whoever will compare the turbulent period of legislative and political history from the close of the Civil War to the end of President Hayes's administration with the record made since the armistic, four years ago, must agree with this judgment. He will find, in the earlier period, such convulsions as marked the impeachment of one President, an embittered national election contest and a prevalent conflict between legislative and executive branches. Contrasted with that showing, the business-like fashion in which the Sixty-seventh Congress has addressed itself to its huge task, ought to inspire us with the conviction that conditions nowadays are met quite as fortunately as may be expected.

WAR PROBLEMS COMPARED

"Moreover, Civil War reconstructions were simpler than that reconstruction we are now carrying on, because following the Civil War it was possible for our country to lean upon the financial and economic strength of other countries which had not suffered by the struggle; whereas today our strength is the staff upon which others would lean. Then we could turn for help to many others who were able to give it; now we find not a few of them turning to us for help.

"If it be urged that we cannot fairly compare the conditions of one generation with those of another, then let there be a comparison of the progress which our country has been making since the armistice, with that of any other major belligerent in the World War. It must be agreed that we have come through this trying epoch with less of distress and disaster than many others of the great powers.

"So, whether the comparison is made with our own experience in after-war reconstruction, a generation ago, or with the experiences of other nations in the years since the World War, it is clear that we have been most fortunate. The Sixty-seventh Congress must be awarded recognition for splendid achievements along these lines.

"The two Congresses serving since the restoration of peace have seen a world-wide inflation and deflation. Our country has borne its part in this experience without even menace to our gold standard money system. What other country has such a record? Our government's expenses have been reduced in a proportion unequalled I think, anywhere else. Our war debt has been impressively reduced, the policies have been adopted which insure continuing reduction hereafter. Our military and naval expenses have been restored approximately to normal with a promptness which is the more striking if we contrast it with the experiences of other nations which participated in the war.

TARIFF THAT PROTECTS

"There is no need for detail concerning the legislation which has been passed by the Sixty-seventh Congress. In a time when wide differences in producing costs and well nigh universal tendency to erect barriers against international trade were menacing our commerce and industry, we have passed tariff legislation which first protects our own producers, and second, through its provisions for administrative adjustments of the duties to changing conditions, makes possible to adapt them to shifting economic relations and enables to encourage foreign trade. In the present disturbed condition of money, exchanges and world trade, I believe that by inaugurating this policy of flexibility and elasticity we have set an example which the commercial world will accept as a truly constructive foundation on which to rest our commercial policy.

"The first duty is to protect our national interests, but in many ways real protection comes from co-operation with other nations. The best intelligence of the day recognizes the need to encourage intimacy and understanding in the social, economic and political family of nations; and it recognizes that, in thus inaugurating a plan which looks to intimate consideration of the facts, we are offering a means of true unification and solidarity among the interests which make up our industrial civilization, and we are taking a step toward the solution of some of the most perplexing problems which confront the nations. The last thing in our thoughts is aloofness from the rest of the world. We wish to be helpful, neighborly, useful. To protect ourselves first, and then to use the strength accruing through that policy for the general welfare of mankind is our sincere purpose.

EXPENSES REDUCED

"No other belligerent country has since the restoration of peace reduced its expenditures so rapidly as our own. For the year ending June 30, 1920, our public expenditures aggregated $6,403,343,000; a year later, $5,115,920,000. For the fiscal year 1922, $3,372,607,000. This has been possible through united and determined effort, legislative and administrative, based on sound business policy of proper budget organization.

"The appropriation for the Army for the fiscal year 1922-23 is less than one-third that for the year 1919-20; nearly as great a reduction has been accomplished in the Navy. In all other directions, save only in the provision for the care of those who fought the war for us, there have been similar economies. In making provision to care for the rehabilitation of wounded, diseased and disabled men of the service no expense has been spared that was necessary to perform the full national duty gratefully and generously. The national fiscal policy has been directed to arrest the too-rapid deflation which had set in, and to this end there has been a progressive reduction of the Federal discount rate. As a result of these policies Liberty Bonds have progressively risen in value. The general financial situation has improved and today the country has a brighter prospect ahead of its business, industry and agriculture than at any time since the mistaken program of drastic deflation adopted by those who were then in control of government policies.

"There is reason for the most cordial commendation of the program of measures enacted by the Congress for the rehabilitation of agriculture, the financing of the farmers' needs, the opening of foreign markets for their products and the general stabilization of the industry. The agricultural interest was perhaps the worst sufferer from the slump which followed the restoration of peace, and it cannot be but a gratification to you and your associates, who had so much to do with framing this legislative program, that such far-reaching and beneficial results have followed it.

"Without attempting to suggest an enumeration of the accomplishments for which the country is indebted to the Sixty-seventh Congress and its immediate predecessor, it is befitting to appraise the general results, which have been so helpful to American welfare that they will not fail to appeal to the approval of the American people.

"Very truly yours,
"WARREN G. HARDING.

"Hon. Frank W. Mondell, New Castle, Wyo."

MERCHANTS ON TOUR

[BY A. P. NIGHT WIRE.]

SAN FRANCISCO, Oct. 15.—Seventy-five merchants were aboard a San Francisco Chamber of Commerce trade expansion excursion special train which left here early today for a tour through the Sacramento Valley and into Oregon as far as Klamath Falls.

FEVER IN TAMPICO

[BY A. P. NIGHT WIRE.]

MEXICO CITY, Oct. 15.—It is said to have been definitely proved that yellow fever exists in Tampico and Tuxpam, according to a dispatch to El Universal, from Tampico.

HOW TO DANCE
Private lessons, 75c. Day and night.
WILSON'S, 417 West Fifth street.

ANALYSIS OF THE MEMOIRS

Charges of Wilhelm Against Allies Fail to Consider Important Points

BY S. FRED HOGUE

In today's installment the Kaiser presents what he considers Germany's case against the Allies, his famous twelve points intended to prove that an unsuspecting Germany was the victim of a malicious plot, a premeditated attack.

To American readers all of them except point eleven will appear trivial; things based on hearsay testimony that would not be important if true. There is a plethora of allegations and a paucity of facts.

No attempt was made to conceal the fact that, from the beginning of the Balkan war, the three Entente Powers, England, France and Russia, had been strengthening their armies and navies. But for this there was justifiable reason. Austria was steadily encroaching on the smaller Balkan states. She was supported by Germany for the evident purpose of gaining complete control of all the territory through which the Berlin to Bagdad Railway passed.

AUSTRIA ARMING

The dispatch sent by the Kaiser to the Austrian Chancellor in 1912, published in Sunday's commentary, showed clearly that Austria was arming to fight Russia, that the government of Vienna believed that Russia was in no position to fight a first-class power, as they believed Austria-Hungary to be. What Japan had done the Austrians could do, provided Germany would take care of England and France.

All the Entente chancelleries were aware of Austria's bellicose intentions and were preparing for defense. Russia had been training troops in different parts of the empire ever since the close of the Russo-Japanese War. In 1914 her ware department planned for the first general maneuvers. This accounts for the movement of troops to which the Kaiser refers.

The King of the Belgians was uneasy, too. After a conversation which he had with the Czar in 1913, he was convinced that Germany had some project on hand which contemplated moving troops through his kingdom. In fact, the Kaiser asked him what he would do if such a thing should occur. The Belgian King reported the conversation to the British government, which was pledged by treaty to protect Belgium from such aggression.

PART OF PRUDENCE

That the two should have prepared for a common defense was only the part of prudence. But there is another side to the whole affair, one that the Kaiser carefully avoids. Nowhere in his memoirs does he mention Kautsky and his revelations. I shall not go into this in detail, for it will be covered fully and authoritatively in the Viviani reply, which will appear in The Times shortly after the Kaiser's Memoirs are concluded.

Sufficient to say that the Kautsky disclosures are a complete refutation of the Kaiser's defense that Germany did not seek a war in 1914, and fought only to defend the fatherland.

Historical importance attaches, however, to the Kaiser's statement that, in response to an urgent telegram from him, the Czar canceled the order for Russian mobilization, but that Gen. Januskevitch, chief of the Russian General Staff, and Sazanoff, Foreign Minister, suppressed the order.

If the Kaiser could substantiate this assertion it might be taken as an extenuating circumstance, as far as the Kaiser himself is concerned, but it would be no justification for the action of the German military party.

PARTY WANTED WAR

That they prepared for war, expected war, and wanted war, has been proved by the documents published by the Republican government after the Kaiser and his clique were overthrown.

Few will question that the Czar, on receipt of sufficient guarantees from Germany, would not have mobilized his troops in the summer of 1914. The whole intent of that mobilization was to protect Serbia from an Austrian attack. If he could have been assured that Germany would hold her ally in check he would gladly have stopped mobilization.

If it can be shown that the Czar was the victim of a plot among his own generals, a new and startling light will be thrown upon the conferences that took place during the eventful month of July, 1914.

That there was a war party in Russia probably is true. The luster of Russian arms was tarnished by the war with Japan, and there were Slav generals who sought to retrieve their lost laurels. But the Czar himself was of a kindly, humane disposition, well intentioned but weak. He was neither ambitious nor bellicose, and if he could have been assured the safety of Serbia, his Slav ward, without fighting, he doubtless would have welcomed the opportunity.

KAISER'S OVERSIGHT

In my opinion the Kaiser neglected to lay stress on one thing, which, if established, would have done more to convince the American people that Germany was not actually plotting war in 1914 than the whole of his twelve points.

Hindenburg and the Kaiser, in interviews given in 1919, charged that, in the spring 1914, "with the consent of the Minister of War, Germany supplied Russia with 300,000 machine guns, 400,000 rifles and 4,000,000,000 rounds of ammunition."

The Kaiser recites this in his "Comparative Historical Table," referred to in the Memoirs, but he does not offer it as one of his twelve points. It is not likely that Germany would have supplied Russia with so many stands of arms and so much ammunition in April if she expected to be fighting Russia before the summer was over.

Those are the two points which the historians of the future probably will investigate in seeking to arrive at the true causes of the World War: Whether an order from the Czar to stop mobilization was disregarded through the treachery of his generals, and whether Germany actually sold Russia great quantities of arms and ammunition in April, 1914. They now rest on the unsupported assertions of those whom the world holds as chiefly responsible for the war.

Both the Kaiser and Hindenburg blame Russia for the war; and they exonerate the Czar of the charge of "willing the war" by saying that he was the victim of the machinations of his War Minister and General Staff.

PYORRHEA CURED. WRITTEN GUARANTEE. $1.00 Tooth. Phone 820363.

CLASSIFIED RATES

(Effective October 1, 1922.)

Minimum space 2 lines, estimate six average words to each full line.

21 cents a line each daily insertion.

25 cents a line each Sunday.

[illegible]

FRIDAY, 8 P.M., is closing hour for the early issue of the Sunday Times.

TIMES WANT-AD SUPREMACY

During 1921, the LOS ANGELES TIMES printed 1,591,587 Want-Ads, LEADING every other newspaper in the United States. In Los Angeles THE TIMES averages over 9000 MORE Want-Ads every week than its nearest competitor.

All Want-Ad readers are attracted by this stupendous variety of offerings. It is well recognized in Los Angeles that "everybody reads THE TIMES for Want-Ads!"

LOST, FOUND, STRAYED—And Stolen.

AMBER NECKLACE LOST—Thursday at Union Pacific or So. Pacific station. Address S, box 99, TIMES OFFICE.

BAG LOST—Black beaded bag, Vermont or Hampshire. Finder may keep money, return to E. Weitzel, 318 S. Catalina st.

BILLFOLD—Lost, Sunday, containing bills, checks auto driver's license. Reward. Return to E. C. LINN, 75172, 334 Title Insurance Bldg.

COAT LOST—Sun. p.m., brown coat with black fox collar and cuffs on Normandie, Kingsley, Fountain or De Longpre. WEST 4035. Liberal reward.

COLLIE DOG—LOST, $25 reward, 1 year old. Tan with white ruff. Answers to name of "Chummie." Belongs to MARY MILES MINTER, 701 S. New Hampshire.

DIAMOND lost; set in emeralds. Reward. Tel. INGLEWOOD 49-J-4.

DOG LOST—$25 REWARD for return of POLICE dog named Teddy. CHILD'S PLAYMATE. Finder please notify 301 W. Canyon, Laurel Canyon, or see Mr. Sickel, room 220, Wilshire Bldg., 6th and Western. Wil. 1652.

DOG—Toy Boston bull, lost since last Sunday, answers to name of Peggy, "Peg-of-My-Heart." 3025 W. Adams, on collar. Return to 1040 S. WILTON PL., or telephone 74836. Suitable reward.

DOG LOST—Brindle Boston Terrier bulldog, female, pet for 10 yrs. Answers to name of "Gingle." Big reward. MRS. WALKER, 5750 Waring ave. Holly 10824.

DOG lost—Scotch Collie puppy, about 5 mos. old, answers to the name of Roddy. Reward. MRS. STARKWEATHER, 1502 Reid St. 55325.

FUR—Large tail, black Fox fur on Romaine st., between [illegible] and Western ave. 437282. Reward.

FUR lost, fox neckpiece, Vermont and Washington, Thurs. A.M. Lib. reward. 1474 W. WASHINGTON. West 5061.

NECKLACE—Lost. Pearls and periodots (Green stone.) 7th and Bdwy. 760078. Reward.

PIN lost; stick-pin, 13 diamonds star ruby center, set in platinum, [illegible] Store, between 10:15 and 10:45 Thurs. TEL. 560736 immediately. Reward.

PURSE lost, black velvet, Friday a.m., between Larchmont Bank and Arden Blvd. contains money and bank book. Liberal reward. 437209.

PURSE LOST—Black velvet purse in or near Granada Theater, Saturday evening. Reward. Phone HOLLY 823.

RING LOST—Child is mourning the loss of ring, blue stone surrounded by white sapphires. Keepsake only valuable to owner. Lost on West Adams car, near 24th and Raymond. Liberal reward. WEST 3193.

SUITCASE LOST—Tan, containing man's wearing apparel. Reward if returned to 1003 CENTRAL BLDG. Tel. 11303.

WATCH—REWARD. No questions for return of lady's old-fashioned, open-faced watch, studded with diamonds, rubies and sapphires and picture of dead sister in case. Taken from home on Vernon ave. Saturday evening. Phone 25821. CORAL M. CLARK, Potter Apts.

WATCH—Will parties finding blue Longines watch please phone GLENDALE 1205-R. Suitable reward.

WATCH LOST—Lady's wrist watch at L. A.-Manual football game. M. E. Gill on back. 119 S. NORMANDIE. 568501.

WRIST WATCH LOST—At Bimini. Oct. 12. Reward, no questions asked. MARIE DUNN, 62205.

IF the party who took traveling bag from my car on West 8th Street will return same to 527 West 8th st., or will advise where same can be had, a reward of $25 will be paid and no questions asked. Phone 822420. J. C. HOTALING.

LIBERAL reward offered and no questions asked for return of diamond bar pin and diamond ear screws taken Friday from 407½ S. CATALINA. Ph. Wil. 5813.

LOST—Pearl necklace about noon Saturday, on W. Jefferson st., between Main and Grand ave. Phone Boyle 4020.

LOST—2 claws and tail from Stone Marten fur. Reward. 61124, 52617.

SPECIAL NOTICES—Miscellaneous.

SUPERFLUOUS hair removed. I was permanently cured by this method; let me treat you. MME. VIVA, French Beauty Shoppe, 420 Lissner Bldg. Ph. 823874.

FROM GARRET TO CELLAR IN 1 DAY. Windows, woodwork cleaned, floors waxed, rugs dry-cleaned and shampooed. THE ACME CLEANERS, Pico 1050.

FURNISH cloth, we cut and make for $15. ROSS, the tailor, Fay Bldg., 3rd & Hill.

Baths and Massage

MELROSE MINERAL BATHS—Eliminates poison from body. Keeps you young. Electric cabinet, radium, hot sulphur mineral baths, treatments for high blood pressure, rheumatism, neuritis, sciatica, lumbago, stomach, liver, kidney and heart. Baths unsurpassed for obesity and female complaints. Doctor's advice free. Electric, medical and spinal treatments. Opn. both sexes. 5632 MELROSE AVE., end of W. 6th st. car line. Holly 5404.

MOORITE MINERALS for health and beauty. Treatments scientifically applied by graduates from leading schools of Europe. Special Radio reducing treatments and radio active baths. All treatments by appointments. Oprs. both sexes. Ambassador Hotel Baths. Wilshire 4461. MRS. HANNA HUSTON, Proprietress.

PERFECT circulation, perfect elimination spells perfect health; massotherapy establishes and maintains these conditions; cabinet, sweat baths, violet ray; oil, alcohol rubs; exclusive apartment for ladies. Masseur, masseuse. 228 UNION LEAGUE BLDG., Second and Hill. 820270.

SCIENTIFIC manipulation, medic, steam and sulph. baths and hydrotherapy, therapeutic light for rheumatism, neuritis and insomnia. Trained nurses. MAY DE LEE, nurse asst. Oprs. both sexes. Open Sun. 10 to 4 p.m. 126 W. 3RD ST., Suite 305.

BACK TO LIFE—"NATURAL METHODS." Swedish massage, sulphur steam cabinet baths. Medical gymnastics, electrotherapy. For chronic cases. Oprs. both sexes. THERAPEUTIC HEALTH INSTITUTE. 200 Union League Bldg. 61758.

MISSES ELLIS and ALLEN, assistants. Hrs. 9 a.m. to 8 p.m., Sun. and holidays until 2 p.m., at Maessel's Massage Osteopath Inst. Electro, internal, baths. Specialists both sexes. 516½ S. HILL ST. Portsmouth Hotel. Suite 308.

SPECIAL NOTICES—Miscellaneous.

Baths and Massage.

PHYSIO-THERAPHY Institute of California. Expert operators both sexes. Give electric and sun-lamp treatments, cabinet sweats and scientific massage. 505 I. W. HELLMAN BLDG. 62903.

L. A. MASSAGE INSTITUTE. Healthful, restful, curative, genuine massage expert operators. Both sexes. 705 UNION LEAGUE BLDG. Hrs. 9 to 7. Pico 4239.

CABINET sweats, electric treatments for neuritis, rheumatism, etc. scientific massage. Operators both sexes. MRS. G. MILLER, 605 I. W. Hellman Bldg. 62904.

MASSAGE. Vibrators and electric treatments, reducing. Gentlemen treated at your houses. Expert masseur. 740 W. 7TH ST., for appt. phone 13512.

MISS ADAMS assist. at York Institute. Specialist for both sexes. Steam baths and massage. Hours 9-8. Phone 822555. 218 S. BDWY., Res. 223-25. Oprs. both sexes.

MRS. JEAN CODY, nurse, electronet treatments for rheumatism, neuritis, paralysis. Positive results. U. S. Gov't. reference. 345 S. HILL. Pico 2174. Hrs. 1 to 7.

HOLLYWOOD Situ. Electr. Cab. Baths, Massage. Opra. both sexes. 213 HOLLYWOOD SECURITY BLDG.

MASSAGE, oil, alcohol, violet ray and chiropractic treatments. Open Sunday and evenings. Room 206, 317 S. HILL.

STAR Japanese baths and massage. Internal baths, scrub baths, oil rubbing. (Operators both sexes.) 215 N. SAN PEDRO.

LUCILLE L. WEBBER, Scientific Massage. Spinal adj. for nervousness. Oprs. both sexes. 225 I. W. HELLMAN BLDG. 61871.

CABINET sweat baths, Swedish massage, oil, alcohol treats.; vibration. Masseur, masseuse. 223 Un. League Bl., 2-Hill. 820270.

CABINET sweats, electric treatments for rheum, etc. Exercises & massage; oprs. both sexes. 218 S. BDWY. Room 214.

MASSAGE, baths, alcohol rubs, violet ray, etc. $1 up. (Opr. both sexes.) Sun. 1 to 5. 419 DELTA BLDG., 426 Spring.

LOIS GRAY—Tired, achey, sweaty feet relieved. 105 W. 6th st., rm. 408. Hrs. 10-6.

THOROUGH massage and violet ray at your home. ERICKSON, exp. masseur. 554182.

SULPHUR baths, $1.50; oprs. both sexes. Beauty parlors. 4519½ Moneta. 294783.

ELECTRIC baths and massage. 317½ W. 4TH. Suite 3 and 4. Both oper.

BATHS, massage operators. Both sexes. Open Sunday. 1015½ SO. OLIVE.

MASSAGE baths, sweats, $1 up. Oprs. both sexes. Grad. masseuse. 744½ W. 7TH.

GRADUATE masseuse, masseur, violet ray. Hrs. 9-7. 702 S. SPRING. Room 224.

Medical

DRS. SHORES & SHORES. The Reliable Specialists. Catarrh, deafness, head noises, asthma, rheumatism, eczema, piles, abnormal blood pressure, epilepsy, goiter and other CHRONIC DISEASES of the nerves, blood, skin, lungs, heart, stomach, bowels, bladder, kidney, liver, a specialty for 20 years. Advice free. 602-3-4 Lissner Bldg., 524 S. Spring st., Los Angeles. Hours 9 to 5, evenings 7 to 8; Sundays 10 to 12.

NARCOTIC ADDITION—An entirely new, successful treatment requiring five to twelve days; no pain or discomfort; refined and congenial surroundings; limited to selected cases. Results guaranteed. New methods. Barlow System. 145 N. GATES ST., Los Angeles. Lincoln 4606.

MEDICAL AND SURGICAL CLINIC. Office visits $1. Medicine furnished. Hours 10-1 daily, including Sundays; evenings, Tuesday and Thursday, 7-8. 321 W. 3RD, Room 605. Phone 18203. For night emergencies call 292829.

DR. JOHN NATUREAID PEVTER. All diseases cured naturally. Velvet FingerLifts for HERNIA, $25. Hours 7 to 7 Mondays, Wednesdays and Fridays. 1809 W. 22nd st. Tel. West 1353.

DR. H. SILVERMAN, formerly assistant to Dr. Heinrich Lorenz of Vienna, Germany, returned from Europe and resumed his practice. Pain and blood diseases a specialty. Hours 1 to 4; evenings 7 to 8. 815-16-17 SAN FERNANDO BLDG.

WOMEN'S diseases, all kinds our specialty. MELROSE MINERAL BATHS. Doctor's advice free. Melrose ave. corner Larchmont blvd. Take W. 6th st. car line marked Melrose ave. to end of line.

PILES and other rectal diseases successfully treated. No detention from business. 808 AMER. BANK BLDG. 65404.

DOCTOR FOR MEN—Specialty 30 years. New methods. Free exam. Permanent results. 219 DOUGLAS BLDG., 3rd & Spg.

WOMEN'S diseases, all troubles. Specialist. 419 CALIFORNIA BLDG., 2nd & Bdwy.

Chiropractic.

NEW LOCATION. Ph. 598534. 1619½ SUNSET BLVD. ALBERT GREENFIELD, D.C., Ph.C. MARY GREENFIELD, D.C., Ph.C. 12 ADJUSTMENTS, $10.

PAIN in the back, lumbago, sciatica, colds relieved by 1 treatment, 12 for $10 with this ad. F. G. OWEN, D.C., the Painless Chiropractor, 3rd floor, Frost Bldg. 145 S. Bdwy. Hrs. 10-11:30, 2-6:30. Ph. 67928.

CONSULTATION FREE. Hrs. 10 a.m. to 7 p.m. 12 ADJUSTMENTS $15. DR. THOMAS B. CROW, D.C. 420 Bryson Bldg., 145 S. Spring.

CHIROPRACTIC. Tel. 84. Consultation free. DR. I. M. FLAMHOLTZ 3 yrs. practice. 403 Frost Bldg. 145 S. Broadway. 64507.

FREE chiropractic treatments. Elec. Coll. of Chiropractic. 321 S. Hill. Main 3133.

Sanatoriums.

THORNYCROFT SANITARIUM—The finest sanitarium in Southern California, recently reopened for private patients. Open to all regular physicians. Individual plastered cottages, beautifully furnished and electrically heated. Modern hospital building. Wholesome diets under supervision of trained nurses. In the foothills, among orange trees. Glendale, Windsor Road and Adams st. 20 minutes from L. A. Ph. Glendale 79.

EXCLUSIVE home for invalid, convalescent, nerve and chronic patient; large, airy room, 4 acres beautiful grounds, strictly first class. IDYLL WILD REST SANATORIUM, 4972 Pasadena ave. Gar. 4647.

LAURELINDA Health Home. Delightful foothill location. Cheerful atmosphere. 808245.

AN EXCLUSIVE home for aged people or semi-invalid, requiring special diet or care. WIL. 3321.

WILL take convalescent or nervous patients in private home; special diet; scientific care. Phone 560207.

EXCLUSIVE home with trained nurse, aged and invalids. 1115 W. 54th st. 26709.

WANTED—Semi-invalid to rest home. Pract. nurse in attendance. $25. WEST 3197.

MILK diet and rest cure; 2 years with Dr. Porter. 1307 ALASSANDRO. 51124.

Optometry.

SCIENTIFIC EYE EXAMINATIONS FOR GLASSES FREE TO THOSE WHO CANNOT AFFORD TO PAY. DR. CHAS. S. RODGERS. 347 NORTH VAN NESS AVE., NEAR BEVERLY BLVD. HOLLY 4321.

OPTOMETRIC CLINIC—Free examination of the eyes for glasses in charge of registered optometrists; daily 9 to 3; Mon., Wed., Fri. eves., 7 to 9. Los Angeles School of Optometry, Wright & Callender Bldg., 4th-Hill sts. 60241.

Society Meetings.

GET ACQUAINTED SOCIETY, 717 East 9th. Socials Tues., Fri. nights. Games, program, dancing. Org. 12 years. Members from every State. Strangers, investigate.

Auto Trips and Travel Offers.

SAN FRANCISCO—$12.65 one way; $20 round trip. Leave 7 a.m., 8 a.m. daily. THROUGH IN A DAY. Also 7 p.m. daily. THROUGH IN A NIGHT. Other schedules with layovers on the way. VIA SCENIC COAST ROUTE. PICKWICK STAGES. 5th and Los Angeles sts. PICO 3850.

LARGE furniture truck returning to Oakland Oct. 17, wants all or part load. What have you? Address P, box 92, TIMES OFFICE.

PORTLAND, Or., leaving in 5-passenger Hupmobile Tuesday morning, can take 2 more people. Call 227 OLIVE AVE., Apt. 2, Long Beach.

LEAVING for San Francisco Wednesday morning in my Columbia 6. Room for 1 or 2 passengers. Phone mornings, Bdwy. 5462, ask for MR. KARSTEN.

CHICAGO—Gentleman going can reduce expenses by transacting business. 80. 1259 W.

PARTY going East can reduce expenses by doing small favor en route. Address S, box 126, TIMES OFFICE.

LADY going to K. C., Memphis, Little Rock can reduce expenses for favor. Address S, box 66, TIMES OFFICE.

PARTY wishing to reduce expenses to Omaha for doing favor, call MISS BROWN Monday. Pico 8446.

LADY going to Chicago can reduce expenses by doing favor. Address S, box 364, TIMES OFFICE.

GENTLEMAN with 7-passenger, comfortable touring car wishes to take party, careful driver, satisfaction assured. 560086.

PARTY going to Denver can learn something of vital interest. PHONE 15405 Monday or Tuesday.

KANSAS CITY at once in Pierce-Arrow; wanted 3 pass., $10 each. 3030 RIMPAU. 767621.

PARTY leaving for Houston, Tex., and Washington, D. C., will transact business for reasonable compensation. Ph. 70578.

FRISCO—Friday night, auto, room for 1. Address V, box 9, TIMES OFFICE.

IF YOU are going to Texas soon, phone 58025, have a wonderful proposition.

CHICAGO, anyone going can reduce expense for favor. Call MAIN 5920.

CHICAGO—Lady going can reduce fare for light service. CALL 73001.

CHICAGO—Party going can reduce expense by doing business favor. 75781.

PRIVATE party going to San Francisco, closed car. PHONE 271501.

OMAHA, NEB. Lady can reduce fare for favor. WEST 1553.

PERSONALS—Business.

WANTED—Some lady to share with me in Unity students work. WEST 3082.

PERSONAL—MADAM RAY. Satisf. or no fee. 63096. 223 W. 11TH.

[illegible — facing page columns (PERSONALS, BUILDERS' ANNOUNCEMENTS, EDUCATIONAL, WANTED), cut off at the binding]

EDUCATIONAL— Miscellaneous.

SEE THE WORLD with all EXPENSES PAID. You can do it by learning radio telegraphy in the Y.M.C.A. SCHOOLS, 717 S. Hope st. 59 other courses. Phone 10622.

SPANISH lesson, 50 cents. WASHINGTON 112.

Musical and Dramatic.

STUDY voice with eclectic teacher; breath cured; individuality retained; resources developed. FULLER, South 1057. 3646 Trinity.

Professions and Languages.

SPANISH, native teacher, translator. 2618½ W. WASHINGTON. Phone 760068.

Dancing.

WE teach you to fox trot and waltz in 6 lessons. Latest steps. Lessons in private. STAGE dancing, ballet, correct technique; special children's toe classes. DEWEY STUDIO. 1260 WEST SIXTH ST. 556714.

SIX private lessons, $5; 12 lessons, $5. Classes Mon., Wed. and Fri. evenings at 7:30. COAST ACADEMY, 2083 W. Pico. Hours 10 a.m. to 9 p.m. Tel. West 5385.

WALTZ, one-step, fox-trot, guaranteed, $5. ROSE ROOM, 5th at Spring.

HARRY LA FRANK, SCHOOL OF STAGE DANCING, 520 S. BDWY., 2ND FLOOR.

PRIVATE DANCING LESSONS BY YOUNG LADY. WILSHIRE 3062.

WANTED—HELP— Male.

Miscellaneous.

WANTED—BY PACIFIC ELECTRIC RAILWAY, CAPABLE MEN RESIDING IN HOLLYWOOD, TO QUALIFY FOR POSITIONS OF CONDUCTORS AND MOTORMEN. EXPERIENCE NECESSARY IN THE CASE OF MOTORMEN. GOOD REFERENCES REQUIRED. APPLY ROOM 302, PACIFIC ELECTRIC BLDG.

WANTED—AUTO men— Everywhere in California auto men are wanted. Trained mechanics, chauffeurs, battery expert, machine shop foremen, garage managers; all draw big pay. We teach you the business quickly and easily in our big training shops. No previous experience necessary; any man of any age can learn. Tools and equipment FREE. Work guaranteed to earn room and board while learning. Only expense is for low tuition. Call any day for personal inspection, or write for FREE 72-page illustrated book of facts. Explains everything. NATIONAL AUTOMOTIVE SCHOOL, 809 S. Figueroa. Phone 53401. (See Inst. Course adv.)

WANTED— BOY WITH WHEEL. A GOOD CHANCE FOR A BRIGHT ACTIVE BOY. DOWNTOWN MESSENGER WORK. APPLY MONDAY MORNING, DISPLAY DESK, TIMES BLDG., 1ST AND BROADWAY.

WANTED— MOTORCYCLE COLLECTORS. GOOD SALARY. SEE MR. YATES, COLLECTION DEPT., TIMES BLDG., FIRST AND BROADWAY.

WANTED—Bright young man about 21 with late model motorcycle or late light car for collecting. Must know city and have local references. No selling or soliciting. Experience desirable but not essential. Salary $30 per week. Steady position to right party. Apply 10-11 a.m., 432 WILCOX BLDG.

WANTED— REAL ESTATE MAN. Must be thoroughly experienced and capable of taking entire charge of office. Man owning car preferred. This is not just a job, but a real opportunity for a man who can qualify. MR. YOUNG, 619 W. 10th st., between 9-12 Monday.

WANTED—Young man, single, 24 or 25 years of age, to do investigating for a national company. College graduate preferred, but must have some college training. Work requires some use of typewriter. Excellent opportunity for advancement. State experience in letter to LOCK BOX 277, Station C.

WANTED—Bright young man about 19, with wheel, for collecting. Must know city and have local references. No selling or soliciting. Experience desirable but not essential. Salary $22.50 per week. Steady position to right party. Apply 10-11 a.m., 432 WILCOX BLDG.

WANTED—MAN AMBITIOUS for ACCOUNTING and auditing in spare time under certified public accountant's direction. Special work now; experience unnecessary if willing to learn. Results insure salary pay. W. W. BABCOCK, 524 Title Ins. Bldg. (See Inst. Course adv.)

WANTED—Are you doing any home study? No? Then you are losing money daily. 250 courses to select from. Free catalogue. INTERNATIONAL CORRESPONDENCE SCHOOLS, 320 Haas Bldg., 219 W. 7th st. Phone 62768. (See Inst. Course adv.)

WANTED—Computer-Draftsman. Must be familiar with Los Angeles County Records and accurate. Write stating name, address, phone, experience and salary expected. Address S, box 26, TIMES OFFICE.

YOUNG man, neat and of pleasing personality, for one of the city's big photo studios. Permanent work and a good chance for promotion. Inquire ROOM 684 I. W. HELLMAN BLDG., 4th and Main sts.

I WANT a neat, bright young man, one that will work hard for advancement with the largest firm of its kind in the world. Good money. No ex. Applicant see MRS. EVANS at Suite 226 at 702 S. Spring st.

WANTED—Young men, 20 to 28, with from one to two years railway clerical experience, salaries $79 to $95. Must have at least two years high school. SANTA FE RAILWAY, 805 Kerckhoff Bldg.

WANTED—Colored man for waiting, housework and cleaning of automobiles for private family. Wages $75. References required. Phone 73407. Address 2160 WEST 20TH ST.

DRIVER, experienced in soliciting for dry cleaning, well-established route. Salary and commission. MISSOURI DYE HOUSE, 2710 Santa Monica Blvd.

YOUNG man from East of the Rockies, exceptional opp. for right party. $30 to $32.50. 356 S. BDWY. Rm. 212 after 9 a.m.

WANTED—Collector with wheel or light car; permanent position with good pay to a hustler. Must furnish bond. See MR. WALLACE, 701 Grosse Bldg.

WANTED—Learn barber trade, be independent for life. Wages while learning. Tuition reasonable. MOLER BARBER SCHOOL, 429 E. 5th st. (See Inst. Course adv.)

YOUNG men, 2 character men, well dressed, motion pict. wk. CRAWFORD-CASWELL STUDIOS, Santa Monica blvd. and Bronson ave.

LARGE retail house will place (7) extra salesmen until Xmas. No experience is required. Big money and reasonable hrs. See Dept. Mgr. at 420 Grosse Bldg., 6th and Spring.

WE have a fine opening for 5 men between the ages of 20 and 30. This is not a permanent work, but will last until Jan. 1st. Long hours, but no Saturday work. See our Mgr. at Dept. 322 at 520 S. BDWY.

WANTED—Men who like mechanical work to train with our engineers while working under pay. Fee required. U. S. TRACTOR, AUTO & ENGINEER EXCH., 154 N. L. A. St. (See Inst. Course adv.)

LEARN some branch of auto business. Learn quickly. Lowest tuition, intensive course. Y.M.C.A. AUTO SCHOOL 717 S. Hope st. (See Inst. course advt.)

WANTED—Young men, ages 18 to 30, with at least two years high school. Salary $95. Opportunity to advance. SANTA FE RAILWAY, 805 Kerckhoff Bldg.

WANTED—Young men (4.) for well-paying, permanent position, large local firm; must be neat-appearing and hustlers. Apply 424 MASON BLDG., 4th and Broadway.

WANTED—Middle-aged man for night work. Must be steady. State age and experience. Salary $100. Address M, box 192, TIMES OFFICE.

WANTED — Experienced freight rate and overcharge claim investigators. Salary $110 and $115 per month. SANTA FE RAILWAY, 805 Kerckhoff Bldg.

WANTED—Man or student, employed days, to answer phone evenings for free room rent; 74435.

WANTED—Thoroughly experienced linoleum layer. Apply at once. 4657 SANTA MONICA BLVD.

RELIABLE boy with good motorcycle for delivery. Permanent position. 542 S. SPRING. Phone 821714.

APOLLO Film Co. wants immediately a few well-dressed men for picture now being cast. 124 W. 6TH ST., R. 319.

BOY for errands and make self generally useful. Inside. 643 WESLEY ROBERTS.

WANTED — Men to learn barber trade, well paid, wages while learning. Am. Barber Col., 324 E. 5th. (See inst. C. ad.)

WANTED—4 months' steady work. Good pay, paid daily. Call 253 S. BROADWAY, Room 512.

WANTED—Boy 15, apprentice in optical. Experience unnecessary. DETROIT OPTICAL CO., 733 S. Hill.

WANTED—Boy to work in garage. Apply 1137 INGRAHAM ST.

WANTED—Man with power saw to cut wood. Phone SOUTH 5410-R.

WANTED—HELP— Male.

Miscellaneous.

MEN WANTED

WANTED—MEN OF THE FOLLOWING CRAFTS TO REPLACE MEN ON STRIKE:

MACHINISTS
BOILERMAKERS
SHEET METAL WORKERS
CAR INSPECTORS
CAR CARPENTERS
BLACKSMITHS
SPRING MAKERS
BOLT MAKERS
WHEEL PRESS MEN

APPLY TO OFFICE OF SUPERINTENDENT OF MOTIVE POWER, 1404 EAST 4TH ST., LOS ANGELES.

LOS ANGELES & SALT LAKE R. R. CO.

WANTED—FOR UNION PACIFIC SYSTEM for Pocatello, Idaho. MACHINISTS AND BOILERMAKERS. STRIKE CONDITIONS. NEW SCHEDULE OF WAGES. 70c to 80c PER HOUR. EMPLOYMENT OFFICE, 716 PACIFIC ELECTRIC BLDG.

WANTED—GENTLEMEN EARN MONEY. NO WORK. Send us the names of people you know who are buying furniture. We will pay you a generous commission. Confidential. Write for further information. Address R, box 110, TIMES OFFICE.

WANTED—Good reliable man to wash and clean electric automobiles, night work, a steady job for a man not afraid of hard work. Apply in person to LORD & PRICE, 827 S. VERMONT.

PAGE BOYS WANTED BY THE LOS ANGELES ATHLETIC CLUB. NONE NEED APPLY WHO CANNOT PRODUCE FIRST CLASS REFERENCES. APPLY PAYMASTER, 10:30 A.M., REAR ENTRANCE 7TH AND OLIVE STS.

BOY about 18 years old to learn furniture business. Must have good education and good appearance, an excellent opportunity for advancement. See MR. WATTS, 1036 S. Hill.

MOTION picture co. wants immediately few types to work into productions; experience unnecessary. 411 S. Main. Rm. 644.

WANTED—Young man with wheel, collecting. Apply 408 CITIZENS' BANK BLDG.

BARTENDER WANTED—115 SOUTH MAIN STREET.

Store and Office.

ASST. SECRETARY, industrial $250
MANAGER, ready-to-wear store........Open
MANAGER, foreign exch. executive...$300
SALES MANAGER, under 40..........$200
FLOOR MGR., young, fine appear....Open
SHIP. MGR., plumb. supplies.$150-$175
SENIOR PUBLIC ACCOUNTANT.........Open
BUYER, ready-to-wear...............$300
OFFICE MGR., knowledge paper...$150
WAREHOUSE SUPT., paper exp.....$150
TYPISTS, general clerical.......$85-$100
R.R. ACCOUNTANT, I.C.C..........Open
BKPRS., longhand, several.......$85-$100
BKPRS., Burr., E-F., several..$100-$110
MACH. OPRS. Compt., add mach...Open
BKPRS., Remington-Wahl exp..$110-$125
STEN.-SECRETARY, expert..........Open
STENOS., various, R.R. and general..Open
ESTIMATOR, plumb. spec. exp......$200
RADIO OPERATOR, experienced......Open
DRAFTSMAN, topo., sales, arch...Open
SALESMAN, auto. access., bak., oil..Open
STORE SALES: Silk, stoves, hardware, furn., leather goods, groceries, fruit, shoes.
BOYS: Good oppor. various lines..Open
MISCELLANEOUS: R.R. clerk, Cal. Ty. exp., $150; addressograph operator, A-1, open; interline abstractor, open; young man, handy tools, $150; traffic solicitor, $125; exp. driver furn., also bread route, open; order, stock clerks, various lines, exp., open.
ORGANIZATION BUILDERS EMP. AGCY. 400 Central Bldg., 6th and Main.

WANTED— BOY WITH WHEEL. A GOOD CHANCE FOR A BRIGHT ACTIVE BOY. DOWNTOWN MESSENGER WORK. APPLY MONDAY MORNING, DISPLAY DESK, TIMES BLDG., 1ST AND BROADWAY.

WANTED—Young man for general office work who can handle books and has had experience in meat packing business preferred. Good place for conscientious, reliable worker. Give age and experience. Address L, box 492, TIMES BRANCH.

WANTED—Druggist, registered. Good permanent man for good permanent job. Must have A-1 references. Good hours and good pay to right man. Apply FRONT DRUG CO., San Pedro, after 3. Phone San Pedro 46.

WANTED—Boy over 16 for office and messenger work. Good opportunity for right boy. Apply WHEELER BROS. & PIERCE, 210 Van Nuys Bldg., between 8 and 8:30 a.m., or 5 and 5:30 p.m. after Sunday.

WANTED—Boy to work in a large ACCOUNTING OFFICE. Must be bright and energetic with not less than two years high school education. Future advancement fine. Call 905 KERCKHOFF BLDG.

BOOK-KEEPER capable of taking charge of office, laundry experience preferred. State age, qualifications, etc. Address M, box 242, TIMES OFFICE.

MALE STENOGRAPHERS NEEDED—We can prepare you quickly at low cost. See REGISTRAR, Y.M.C.A. Schools, 717 S. Hope st. (See Inst. Course advt.)

WANTED—Grocery man, good wages to experienced man. Apply J. WINCROUB, 25 N. Fair Oaks, Pasadena. Phone Colo. 2469.

WANTED—Experienced young man in fruit store, one who can drive Ford truck preferred. 4605 S. VERMONT.

WANTED—Boy with bicycle in drug store, day work. 7TH and VALENCIA.

Salesmen and Solicitors.

ADV. SALESMEN— WORLD'S LARGEST ADV. MAP MAKERS. ART AND 12-SHEET CALENDARS; LEATHER; NOVELTIES. A FEW CHOICE TERRITORIES OPEN FOR 1923. LIBERAL COMMISSIONS. WRITE QUICK. THE KENYON CO. INC., DES MOINES, IOWA.

WANTED—By manufacturing concern, two live salesmen. Apply CARMAN TOOL CO., 555 E. 17th st. 21971; evenings Wilshire 1085.

WANTED—Experienced real estate man, no investment required. No listing; commission basis, right man can make good money. Apply 5700 S. VERMONT.

WANTED—HELP— Male.

Salesmen and Solicitors.

WANTED ENERGETIC SOLICITORS FOR LIVEST SUBDIVISION IN CITY. MEN OR WOMEN. APPLY MR. WALSH, TRACT OFFICE, WESTERN AVE. PARK & BELL MEAD, 7TH AVE. & SLAUSON.

SALESMEN WANTED— Men who have had some selling experience and want to learn the chain store business and can help us, will be given an opportunity to make more money. Call and investigate. SALES MANAGER, 946 S. FLOWER ST.

WANTED—RELIABLE SALESMAN. MUST HAVE CAR, FOR L. A. AND SURROUNDING TERRITORY, FOR RELIABLE CALIFORNIA FIRM. NO INVESTMENT. FIELD MANAGER WILL INSTRUCT AND POST YOU WELL UPON LINE AND WORK. WILL PROVE TO YOUR SATISFACTION THAT YOUR COMMISSION WILL BE FROM $15 TO $25 PER DAY, PAYABLE WEEKLY. THIS AD MEANS JUST WHAT IT STATES. READ SAME CAREFULLY. IF YOU CANNOT QUALIFY DO NOT ANSWER. GIVE PHONE NUMBER AND STREET ADDRESS. ADDRESS V, BOX 8, TIMES OFFICE.

WANTED— Sales Organization for New Subdivision. N.W. Section of City. 600 Close-in Lots. Average Price $3000. Write Owner for Appointment. Address L, box 420, TIMES BRANCH.

WANTED—High class salesman to sell California tops and custom built bodies; salary and commission. CALIFORNIA COACH & BODY SHOPS, ask for Atkins. 4251 Moneta ave.

THREE HIGH-CLASS REPRESENTATIVES For large, long established high-grade manufacturers, just opening this territory, selling direct to homes. Need gentlemen of good appearance, representative personality, intelligent, industrious. To such, can show permanent opportunities netting from $5000 to $10,000 annually. Apply 9 a.m. to 12 noon only. SHUMAN, 2nd floor, 412 West Pico.

SALESMAN. A few red-blooded salesmen to handle an up-to-date dividend-paying security. If you are alive and want a live proposition with a chance to make big money, call at 525 Stock Exchange Building, between the hours of 10 and 12 a.m.

WANTED—A LIMITED NUMBER OF HIGH GRADE AUTOMOBILE SALESMEN TO SELL ONE OF THE FASTEST SELLING AUTOMOBILES IN AMERICA. TO MEN WHO ARE LOOKING FOR STEADY, WELL-PAID POSITIONS, AND WILLING TO WORK, WE OFFER UNLIMITED OPPORTUNITIES. APPLY SALES ROOM, CHEVROLET BLOCK, 27-28 ON FIGUEROA, ROBT. F. FITE CORP. OF LOS ANGELES.

SUBSCRIPTION WORK, MAGAZINE EXPERIENCE PREFERRED. SALARY AND COMMISSION TO CAPABLE WORKERS. MUST BELONG TO MASONIC FRATERNITY. CALL MONDAY, ROOM 764 P. E. BLDG.

WANTED— SOLICITORS. MORE MONEY IN REAL ESTATE. The fastest selling subdivisions. Join us for the fall campaign and big money. Not necessary to have car. See MR. MORTON before 11 a.m. 1139 Merchants' Natl. Bank Bldg.

SOLICITORS— If you are a producer we have an opening for you on the best oil proposition ever offered the investing public. Our property is in the heart of proven territory at Signal Hill. Do not apply unless you can make good. Call between 9 and 11 a.m. Salesmanager, 834 LOEW'S STATE BLDG.

WANTED — Experienced resident clothing salesman catering to well-rated merchants in California, to sell well-known repeating popular priced, union made "BILT-WELL" trousers on commission basis. Straight or sideline. Samples 30 lbs. Correspondence confidential. NELSON PANTS CO., 923 Washington ave., St. Louis, Mo.

WANTED—Agents and distributors to sell and advertise a new invention in self-adjustable auto traction shoe, that will take you through mud and sand and snow; sells on sight, universal demand; large profits; season now on. Exclusive territory. No capital or experience required. See BURNS-PETERS CO., 1620 Hooper ave.

CREW MANAGERS— Can you handle men; develop, train, enthuse, and direct capable house-to-house sales people? Large corporation opening California territory, after successful campaigns in the East. 19,000 sold in Chicago campaign. See MR. BROCKER, 1010½ S. Hill.

STOCK SALESMEN. Good closers. Campaign just started. Spectacular industrial issue. Big sales. Top commission. Good kit and real co-operation. Old timers in the game will jump at this. The sooner you start the quicker the big money again for you. Phone for appointment, 15340.

EXPERIENCED SALESMEN AND ESTIMATORS, FAMILIAR WITH THE BUILDING TRADE AS SOLICITORS FOR COMPOSITION STONE AND TILE. GOOD SALARY AND COMMISSION. REPLIES CONFIDENTIAL. ADDRESS S, BOX 172, TIMES OFFICE.

BOOK SALESMEN— Just completed 11-volume encyclopedia. Fabrikoid binding. We keep it up-to-date for 10 years. Come up and see me and investigate possibilities. Live salespeople will average $150 per week. 436 WILCOX BLDG.

STOCK SALESMAN— If you are looking for a fast moving issue on which our men are making a minimum of $500 week, see us at once; every co-operation and a big line-up of boosters to help you make sales. No weak sisters wanted. See MR. PLATT, 408 Merritt Bldg., Bdwy. at 8th st.

TEN specialty salesmen with direct-consumers' sales experience, brush, magazine, book and wagon men preferred. 19,000 sold in Chicago campaign. Whole neighborhoods buy. Call 1010½ S. HILL. Salesmanship Training, Monday evening at 7:30.

WANTED—Several energetic young salesmen between the ages of 21 and 35. Liberal commission with expense money to begin. Permanent position at good pay for those who can show the goods. See MR. TYLER, California Public Market, 851 S. Spring.

SALESMAN WANTED—Fountain and supplies traveling salesman for California territory; thoroughly experienced, live producer only need apply. Give particulars first letter. MR. NORTON, Ferry Box 3156, San Francisco.

ESTABLISHED financial corporation, paying regular quarterly dividends on both its preferred and common stock, can use a few salesmen in connection with the sale of its additional capital. Strong directorate. 1100 S. HOPE ST., L.A.

SALESMEN with cars on the fastest moving proposition in Southern California. The best of co-operation given. All of our men are making good. Call week days, 502 LANKERSHIM BLDG., 3rd and Spring.

WANTED—10 salesmen. Good proposition. DEALERS' PROTECTIVE LEAGUE, 101½ S. Broadway.

WANTED—HELP— Male.

Salesmen and Solicitors

WANTED—Large, reputable Pasadena office offers big pay opportunity to canvassers on special, high-class realty. Don't need real estate experience or automobile. You can make $200 to $400 per month developing prospects only; you don't have to sell. Not a bus project. Permanency to successful men. See Mr. MERRICK, Davis-Baker Co., 215 Boston Bldg., Pasadena.

WANTED—2 men to learn electrical appliance selling. Big future for men of ability and willingness to learn. High commissions while learning. In city or outside. See MR. TRIMBLE, 261 S. Los Angeles Street.

EXPERIENCED WASHING MACHINE SALESMAN FOR THE LARGEST RETAIL HOUSEHOLD APPLIANCE DISTRIBUTOR. REAL CO-OPERATION AND EXCEPTIONAL OPPORTUNITY FOR A GOOD MAN. SEE MR. WALL, F. A. CLARKE CO., 1200 W. 7TH ST.

ONE of the most attractive oil propositions ever presented to investors. One that the boys are selling fast. 205 acres between Santa Fe Springs and Signal Hill. Every co-operation. Call 619 STORY BLDG.

LARGE Eastern corporation now offering splendid opportunity to bona fide students desirous of entering college next semester, requiring necessary funds. Light outside work. 517 UNION LEAGUE BLDG.

WANTED—Salesman, merchandise, permanent; willing to start at about $30, but determined to earn $50 to $100. Exceptional advancement opportunity. International organization. From 2 to 6 p.m., 815 UNION LEAGUE BLDG., 2nd & Hill.

WANTED—Salesmen, four live workers for road work, to interview merchants, bankers and doctors, $150 per week not easily made by men stung by the work bug. No samples to carry. Nothing to sell, no dull season. 405 I. W. HELLMAN BLDG.

EXPERIENCED salesman, no stock, no oil, a real attractive toy. A good salesman can make big money. Must have good references. Call at 222 N. PEYTON, Eagle Rock, between 8 a.m.-12 Monday. Phone Garv. 3100 for appointment.

TWO SALESMEN AT ONCE FOR COMPOSITION STONE AND TILE CONTRACTS. SALARY AND COMMISSION. DO NOT APPLY UNLESS EXPERIENCED. ROOM 106, 5107 HOLLYWOOD BLVD. AFTER 1 P.M.

SALESMAN—Large eastern specialty manufacturing company can use one high-grade experienced salesman. Must have car, personal appearance, and able to finance himself. Apply personally. 419 SO. LOS ANGELES ST.

SALESMEN for L. A. and out of town, calling on garages and repair shops, to sell BEBO COTTER PIN PULLER, as a side line or exclusively. Commission basis. 888 SAN JULIAN ST.

WANTED—A man who is a good business hustler and familiar with the building trades, such a man we have an (A1) position. Address F, box 65, TIMES OFFICE.

SEVERAL SNAPPY YOUNG MEN TO LEARN HOUSEHOLD APPLIANCE DISTRIBUTION. REAL OPPORTUNITY FOR THOSE WHO QUALIFY. SEE MR. WALL, F. A. CLARK CO., 1200 W. 7TH.

WANTED—5 capable men, at once; must be clean-cut, unquestionable references. Big pay, excellent chance for advancement. Apply 339 LANKERSHIM HOTEL, corner Broadway and 7th st., Los Angeles.

WANTED—A real live man, not over 35 yrs. old, for rental department of real estate office. Must have car and be a hustler. 4116 S. VERMONT AVE.

CAPABLE salesman call, on business and professional men, no samples; good commissions, not real estate or stocks. Call 145 S. SPRING, room 619.

SALESMEN wanted, live wires, to handle copywrited art photos, post cards and novelties, exclusive territory. Apply in person, 625 SAN FERNANDO BLDG.

WANTED—Five energetic men who can meet the public. Big money to be made till Xmas. See MR. PARKER, 636 S. Broadway.

REAL Estate salesman having local experience; prefer one who is acquainted in industrial district; must have car. Address K, box 307, TIMES BRANCH.

WANTED—Hardware or accessory salesman to handle fast-selling side line throughout the State. CARMAN TOOL CO., 555 E. 17th st. 21971; evenings Wil. 1085.

WANTED—2 or 3 more parties with $100 to $1000 to help organize co. Big money to right parties. 633 SAN FERNANDO BLDG.

ADVERTISING SALESMAN—Leads furnished, easy sales, permanent city position, assures $100 to $250 week. Call ROOM 742, San Fernando Bldg., TODAY, 10 to 1.

MUST have good Wilshire improved property salesman, also good income property man. Can you qualify? Address L, box 403, TIMES BRANCH.

WANTED—Experienced piano and phonograph salesman. Excellent opportunity for the right party. Apply HOLLYWOOD MUSIC CO., 6019 Holly. blvd.

WANTED—3 experienced, successful automobile salesmen to sell Willys-Knight and Overland cars. Plenty floor time. AGENCY, 1701-5 W. 7th st.

SALESMEN — Easy, pleasant, profitable work, fast starting. Early comers get the pick of the money. Establish yourself now. PIRTLE, 228 So. Spring.

FIRST-class salesman; local experience necessary. $200 mo. Address K, box 296, TIMES BRANCH.

PRINTING salesmen can make good money on splendid sideline. Apply BESSING CO., 334 Mason Bldg.

SALESMEN—Reliable men to take charge of territory and supervise salesmen. See MR. GREENE, 1134 Central Bldg.

SALESMAN wanted, for city and West Coast territory, article never shown before. MR. TALLMAN, Room 303, 354 S. Spring.

250 MEN TRAINED. SALESMANSHIP. Enroll now in new Y.M.C.A. class. 717 S. HOPE ST. (See Inst. Course advt.)

WANTED—MAN BETWEEN 23 AND 30 FOR SALES DEPT. SEE MR. TRIMBLE, 261 S. LOS ANGELES ST.

WANTED—Salesmen, best subdivision, big money for workers. Join us now for the winter. MR. TAYLOR, 724 Loew's State.

WANTED—Salesmen, 2 good men who are willing to work hard for large returns. 5973 MONETA AVE.

WANTED—An ex-service man who has had some experience as a salesman. Apply 636 S. Bdwy., 5th floor. MR. PARKER.

SALESMEN can use 2 good salesmen. Call at once. 3413 2ND AVE.

ROUTE salesman with car, handle best cream donut made in L. A. 483 S. Hill.

WANTED—Exp. salesman and solicitor for furniture store. 7556 SUNSET BLVD.

LIVE-wire real estate salesman with car, familiar S.W. 6100 S. VERMONT.

CAN average $5 per day. Nothing to sell. Call at 2701 S. VERMONT AVE.

GROCERY specialty salesman. 334 DOUGLAS BLDG.

MEN to solicit; salary and commission. SIEGEL. 246 S. Hill.

SPANISH-SPEAKING salesman, clo. or tailoring. Address P, box 249, TIMES OFFICE.

Trades.

WANTED— LABORERS, $3.50—CITY WORK. LABORERS, $3.50—CAMP JOB. (TAKE BLANKETS) TEAMSTERS. APPLY BUREAU OF POWER AND LIGHT, 218 S. HILL ST.

WANTED—Experienced man in cotton or woolen carding-room. High salary for right man. Apply ROBERTI BROS. MATTRESS FACTORY, 1346 Long Beach ave., L. A.

WANTED—Car repairer, also machinist able to do running repairs for construction camp. Give age, experience, places of employment, address and phone. Address L, box 557, TIMES BRANCH.

WANTED—Licensed, elevator operator; 8 hrs.' work daily, covering dinner and supper relief, $45 and meals. Apply Monday morning. HOUSEKEEPER, Good Samaritan Hospital. 10831.

WANTED—Fast news operator to work under good machinist, model 8, pay Santa Barbara scale. Barnstormers keep off. Steady job. SANTA MARIA TIMES, Santa Maria, Cal.

LINEMEN. PREFER MEN WITH TELEPHONE EXPERIENCE. CAN USE A FEW STRAIGHT LINEMEN, EXPERIENCED IN EITHER POWER OR SIGNAL WORK. APPLY ROOM 3, 121 E. 6TH ST.

WANTED—Experienced bench men to assemble furniture, steady employment, splendid working conditions. Apply MANHATTAN FURN. CO., 960 McGarry street.

WANTED—First class cement finishers at Logan-street School, Monday morning. Take Hollywood car to Logan st., walk one block west to job.

WANTED—FIRST CLASS ALL AROUND MECHANIC TO TAKE CHARGE OF GARAGE. CALL BETWEEN 9 AND 10 A.M., CENTRAL GARAGE, EL MONTE.

MAN as assistant sawyer for cigar box factory; must be accurate; steady work. GOLDEN STATE BOX FACTORY, 1200 E. 8TH, 2nd floor.

WANTED—1st-class electric car mechanic, only those familiar with electric pleasure cars need apply. MR. ENGLISH, 1925 S. Figueroa st.

WANTED—Tailor, coatmaker. Good pay; long season. 530 WEST WASHINGTON.

WANTED—HELP— Male.

Trades.

25 ROUGH carpenters and handy men. Bring tools ready to work 7:45 a.m. CALIFORNIA DRESSED BEEF CO., 3860 Santa Fe ave.

COMPOSITION STONE MECHANICS and helpers. Top wages to exp. men. Rm. 106, 5107 HOLLYWOOD BLVD. Ask for Mr. Nico.

WANTED—Turret lathe operators on small brass parts, accuracy required. Apply B. E. BOLTON CO., 1007 S. Figueroa.

WANTED—Reed and fiber furni. weavers, winders. The Wickercraft, 408 S. RAYMOND, Pasadena. Ask for Mr. Bode.

WANTED—Sterling silver repousse chaser, experienced on hollowware. Address L, box 543, TIMES BRANCH.

WANTED—Auto washers, night men, and mechanics. AUTOMOTIVE AGENCIES (Agcy.) 1316 So. Grand Ave.

FIRST-CLASS fancy ironer and finisher on fine garments. Apply CITY DYE WORKS, 3000 Central ave.

5 FIRST-CLASS finish carpenters. Apply HOLLYWOOD SCENIC TRACT. Diamond jobs. Take Sherman car.

SHEET metal workers wanted with blow-pipe experience, top wages. 1521 CENTRAL AVE.

WANTED—Experienced upholstery and furniture packer. MURDOCK & WILLCEK, 1763 E. 9th.

PLATEN cutting and creasing pressmen. RENSHAW, JONES & SUTTON CO., 1231 S. San Pedro.

PAPER-HANGERS wanted; steady work for first class men only. ARENZ-WARREN CO., 2121 W. Pico.

FIRST-CLASS finisher carpenter, no other need apply. Call at job, 2684 S. Hobart, ask for FORD.

TWO good shinglers and 5 carpenters, also have contract for plasterers. Call corner WESTERN AVE. and PICO.

PRINTER-compositor, open shop, steady position. HOLLYWOOD CITIZEN, Holly. 7980.

AUTO truck mechanic who is familiar with taking off and applying all types of truck wheels. Apply 846 E. 6TH ST.

WANTED—STEAM FITTER, ONE CAPABLE TO TAKE FULL CHARGE OF JOB. CALL AT 930 S. MAIN.

WANTED—Good all around carpenter for city work in packing house. Call 418 E. 3RD ST.

EXPERIENCED shop sheet metal workers, punch press man; steady, inside work. Apply 516 W. VERNON AVE.

LINOTYPE operator wanted; out of town; open shop. American Type Founders Co.

LINOTYPE operator wanted. CITY PRINTING CO., San Diego. Open shop.

WANTED—3 finish carpenters, $8 per day. Apply GRADE SCHOOL, Arcadia.

WANTED—6 carpenters at once. 6621 HOLLYWOOD BLVD.

FIRST-CLASS woodturner. A-1 WOODWORKING CO., 1333 San Julian st.

2 AUTOMOBILE fender repair men. CARTER AUTO WORKS, 1224 S. Hope.

WANTED—First class tailor and bushelman. SIDNEY RADON, 816 W. 7th.

UPHOLSTERERS wanted. GALLAGHER'S, 1840 S. Figueroa.

CUTTERS having block patterns, tailoring. Address P, box 250, TIMES OFFICE.

20 PLUMBERS. APPLY AT JOB, 59TH AND PASADENA AVE.

WANTED—Cement finishers. CALIFORNIA DRESSED CO., 3860 Santa Fe.

MATTRESS maker, steady position for right party. Call 900 SUNSET BLVD.

WANTED—Ornamental workers, experienced only. Call 1143 S. SAN PEDRO ST.

FIRST-CLASS wood turner, steady work. MASON MFG. CO., 306 Winston st.

WANTED—2 first-class painters. Apply 1922 41ST DR. $7 a day.

Chauffeurs and Teamsters.

REFINED, reliable young woman to assist housework and care of 4-year-old child. Good home and wages to right party. Apply before 1 p.m., or evenings. Wil. 5715. 2958 W. 7TH.

WANTED—Boy to drive Ford for grocery store. 7611 S. VERMONT.

Hotel, Restaurant and Club.

WANTED—Bus boy for small cafeteria. If you are looking for a steady job for the winter and expect to work, this will suit you. Snap seekers, please stay away. Fare from L. A. refunded if suitable. WEST END CAFETERIA, 211 W. Center St., Anaheim, Cal.

EXPERIENCED white waiter for American-plan hotel. Apply 726 GARLAND AVE.

Professions and Vocations.

WANTED—SURVEYOR, DRAFTSMAN, ONE TO THREE MO. WORK, WAGES $200 PER MO. APPLY IN PERSON. SANTA PAULA FARMERS' IRRIGATION CO.

PARTY understands grape growing business and wishes to engage in same. H. D. ROCKAFELLER, Ver. 64.

WANTED—An instructor to teach in a military school for young boys. Address K, box 247, TIMES OFFICE.

Farm and Garden.

WANTED—An all around gardener and handy man with tools, permanent position for right party. Middle-aged German preferred. Room furnished. $40 per month and room. Apply 5114 CLINTON ST.

WANTED—Married man to work on grain and bean ranch. Steady employment. Must know how to drive and handle horses. Apply or write J. H. LUNDBERG, Lompoc, Cal.

Investment Required.

TO the people who can qualify as to ability and who wish to make permanent connection with a reliable firm and can invest from $500 to $2500 with the firm, we will have following positions open:
Auditor, $200.
Stenographer, $125.
Mill foreman, $300.
Night mill foreman, $300.
Shipping clerk, $150.
Salesmen, foreign territory, $6000 yr. and expenses.
Salesmen, Northwestern territory, $6000 year and expenses. All investments will be protected by 1st mortgage gold bonds bearing 7 per cent interest. See MR. STANLEY, 1241 Ingraham st.

MAN who can invest $500 and his services in a money-making vulcanizing and tire business. In one of the best locations in the city. Fully equipped, has been established 5 yrs. Owner remaining on property in other branches of auto industry. Investigate at once. MONETA SERVICE CO., 4551 Moneta Ave.

PARTNER or good business man with few thousand to invest. Take charge of manufacturing plant. Ready market and large profits for products. 1931 SUNSET BLVD. Wil. 599.

MAN to drive Moreland dump truck earning about $800 monthly. One who can invest $1200 cash with view of purchasing preferred. APT. 21, 1330 S. UNION.

WANTED—Optometrist or physician to take an interest in established optical business. Best location on Broadway. Address L, box 334, TIMES BRANCH.

SALESMAN, ½ int. live Hollywood real estate office. Fine listings and buyers. $250. 4568 HOLLYWOOD BLVD. 598-042.

MAN for factory mfg. food products. Salary $125 per mo. Must invest $750. BOYLE 4995.

WANTED—Amb. young man for our office. Temporary investment of $250. Start at $75 week. 124 W. 4TH. Room 340.

WANTED—Trusty man (some money) mfg. You draw $81.50 weekly. 201 Grant Bldg.

WANTED—HELP— Female.

Miscellaneous.

YOUNG WOMEN DESIRING EMPLOYMENT WITH GOOD PAY FROM THE START WILL FIND THEIR OPPORTUNITY IN TELEPHONE OPERATING. APPLY NOW, 1320 S. HOPE ST. SOUTHERN CALIFORNIA TELEPHONE COMPANY.

LILLIAN HOLLINGWORTH SCHOOL OF MILLINERY. 7TH YEAR. INDISPUTABLY THE BEST. SPECIAL WEEKS OF DESIGN AND WORKROOM. 40 original patterns free. Visit class 10 to 4. See beautiful hats made by students, showing lessons of the course. OR PHONE 52187, or write for circular, 1237 S. BONNIE BRAE, near Pico. W. Pico car. (See inst. course ad.)

I WANT a neat, bright young lady, one that will work hard for advancement with the largest firm of its kind in the world. Good money. No exp. Applicants see MRS. EVANS at Suite 226, 702 S. Spring st.

WE HAVE a fine opening for 5 ladies between 20 to 30. This is not a permanent position, but will last until Jan. 1st. Long hours, but no Saturday work. See our Manager at Dept. 322, 520 S. BROADWAY.

WANTED—Girls, learn hairdressing, marcel waving, summer rates. Patrons guaranteed. MacDONALD H.D. COLLEGE, 204 Mercantile Pl. (See Inst. Course Adv.)

2 BLONDES, 4 brunettes, 4 character women, well dressed. Motion picture work. CRAWFORD Caswell Studios, Santa Monica Blvd. and Bronson ave.

WANTED—Woman to read aloud, fold and address circ., run errands, etc. Age about 30, unincum. 3646 TRINITY. So. 1957.

LADY of pleasing appearance, open a Lorain Beauty Shop in Alhambra and Huntington Park. Small inv. req. 522 LISSNER BLDG. (See inv. ads.)

YOUNG lady from East of the Rockies. Exceptional opp. for right party. $25-$27.50. Call 356 S. BDWY., Rm. 212. After 9 a.m.

APOLLO FILM CO. wants immediately a few well-dressed women for picture now being cast. 124 W. 6TH ST., R. 319.

MOTION picture co. wants immediately few types to work into productions; experience unnecessary. 411 S. Main, Rm. 644.

WANTED—HELP— Female.

Miscellaneous.

WOMEN WANTED—Several with high school or college education; no incumbrances and free to travel, for position on our sales force to do pioneer work on a strictly new proposition, along school lines. Straight salary and railroad fare paid, also commission and liberal bonus to those anxious to make $200 to $250 per month. Call personally, after ten a.m. F. E. COMPTON & COMPANY, 510 American Bank Building.

WANTED—"Enroll Now," 3 mo. $50. Shorthand, Typewriting, Book-keeping, Comptometers, Banking, Dictaphone. Half-day sessions for workers, $10 mo. Secretarial courses, six months, $100. Graduates guaranteed good positions. See Inst. course adv. (Ph. M. 6420.) CENTRAL BUSINESS COLLEGE, Sixth floor, Chamber Commerce Bldg.

WANTED—Lady advertising demonstrator. Business firms exclusively. Permanent position. Particulars. SHEPARD & McINTYRE, 923 W. 6TH ST.

YOUNG lady, neat and of pleasing personality, for one of the city's big photo studios. Permanent position and a good chance for promotion. Inquire ROOM 684 I. W. HELLMAN BLDG., 4th and Main sts.

WANTED—LADIES, EARN MONEY; NO WORK. Send us the names of people you know who are buying furniture. We will pay you a generous commission. Confidential. Write for further information. Address R, box 114, TIMES OFFICE.

LARGE retail house will place (7) extra saleladies until Christmas. No experience is required. Big money and reasonable hours. See Dept. Mgr. at 420 GROSSE BLDG., 6th and Spring.

WANTED—Stenography, book-keeping, secretarial. Com. Spanish. Day, eve. (See Inst. Course ad.) EFFICIENCY BUSINESS COLLEGE, 4th Floor, Douglas Bldg. Ofc. 404.

TRY the WESTERN CONSOLIDATED AGENCIES for real service in securing an office position. No fee unless placed. 901 Garland Bldg. (Agcy.) 740 S. Bdwy.

EXPERT marceller, also two operators for general beauty culture. LORRAINE AUDIGIER MFG. CO., 522 Lissner Bldg.

SOLICITORS, city and road, artistic specialty; salary. TERRETTS, 828 Loew's State.

WANTED—Ladies (2) in special-order dept. Permanent position. Apply 434 MASON BLDG., 4th and Bdwy.

WANTED—Lady for light work evenings. Exch. room, board and free stenography, book-keeping course. 404 DOUGLAS BLDG.

WANTED—Learn hairdressing, Marcel waving, hair mfg. LEADER COLLEGE, 228 Mercantile Place. (See Inst. Course adv.)

WOMEN to work on pillow tops at home. 731 W. 8TH ST., near Flower.

RELIABLE girl for lunch and news stand. WALSH NEWS CO., Salt Lake Depot.

WOMAN that can sew and able to sell ladies' clothing. 143 E. SEVENTH ST.

Store and Office.

STENO., exp. purch. dept........$100
STENO., exp. auto contracts......$100
STENO.-TYPISTS, gen. clerical..$75-$100
STENO., young, A-1 appearance.....$90
STENOS., various ....$85-$100
STENO.-BKPRS., legal, gen. exp.$85-$150
TYPISTS, A-1 ins., fin. exp.....$75-$100
BKPR.-TYPIST, learn E-F. bill....$90
ELLIOTT-Fisher bkprs., several.$90-$110
COMPT. oper., R.R. exp. pref......$90
P.B.X. TYPISTS, several ....$75-$80
MISCELLANEOUS: Girl address env., fast, neat writer, open; multigraph oper., $100; tube cashiers, 2, $85; saleladies, young, various lines.
MRS. WHITE. Organization Builders Employment Agcy. 400 Central Bldg., 6th and Main.

HIGH-GRADE stenographers and comptometer operators who are specialists in their lines are requested to register with the WOMAN'S VOCATIONAL ALLIANCE (a non-fee-charging bureau, not operating for profit.) 414 DELTA BLDG., 426 S. SPRING ST. Also book-keepers and stenographers with grocery exp. Hours interviewing, 9 to 11.

EXP. saleslady, dry goods, notions, men's furn. store. Not afraid of work; wide awake, pleasing. State exp., salary expected. Address K, box 305, TIMES BRANCH.

YOUNG woman for general office work. Able to take light dictation. Assist on books and answer phone. Apply 1838 E. JEFFERSON. Take Watts car.

WANTED—Ambitious young lady to assist with light office work in exchange for tuition. Call in person. MACKAY BUSINESS COLLEGE, 9th and Main.

POSITIONS for operators. Learn Burrough's Bookkeeping and Comptometer mch. Type and books free. Day and night sl. 1200 MARSH-STRONG. (See Inst. adv.)

PREPARE NOW FOR INVENTORY WORK ON COMPTOMETER. DAY AND NIGHT CLASSES. COMPTOMETER SCHOOL, 341 DOUGLAS BLDG. (See Instr. Course adv.)

DRAPERY woman, must be thoroughly experienced in making over all kinds of drapes. CITY DYE WORKS, 3000 Central ave.

WANTED—Lady to assist office half day for free stenographer, book-keeping course. 404 DOUGLAS BLDG.

SWITCHBOARD operator. Must be able to use typewriter. Apply BOOS BROS., 412½ S. Hill st.

WANTED—Book-keeper at Rhodes Hamel Mfg. Co., 2445 E. 53RD ST. Apply mornings.

EXP. millinery saleslady. SWELLDOM, 555 S. Broadway. Millinery dept.

Saleswomen and Solicitors.

SOLICITORS can average $10 per day; experience not necessary. Call at 626 W. 6TH ST., 8 to 10:30 a.m. Get our new plans. JOHN P. MILLS ORGANIZATION. See Mr. Duffy.

HIGH-CLASS, EXP. SALESWOMAN FOR EXCLUSIVE 7TH ST. GOWN SHOP. ONE HAVING HAD EXP. IN REPRESENTATIVE L. A. SHOP PREFERRED. ADDRESS K, BOX 345, TIMES BRANCH.

LADY salesman and solicitor for Santa Fe Springs Oil Co. Good salary and steady work to right party. E. A. WILSON, R. 2, Inglewood, Cal. Phone 145-J-4.

IF YOU are making less than $40 per week, see me at once. Can use four. Call weeks days, 502 LANKERSHIM BLDG., 3rd and Spring.

NATIONAL FOOD PRODUCTS CORP. requires 3 more girls for sales and demonstration work. Good wages. Apply room 432 COPP BLDG., 218 S. Broadway.

JEWELRY saleslady wanted; must be exp. and come well recom. B. LEWIS, 119 E. Seaside, (facing auditorium) Long Beach.

WANTED—Saleswomen. Well educated, good appearance. Big pay if you will work. MR. TAYLOR, 724 Loew State.

WANTED—5 ladies who can meet the public. Big money to be made till Xmas. See MR. PARKER, 636 S. Bdwy.

TWO neat-appearing saleswomen. Apply 525 S. BROADWAY, 5th floor.

Trades.

WANTED—Experienced operators and hemstitchers to work on women's neckwear. BENJAMIN KAPLAN & CO., 737 S. Los Angeles.

EXPERIENCED BINDERY GIRLS. APPLY IN PERSON, MONDAY MORNING, CARL A. BUNDY—QUILL & PRESS, 1206 S. HILL ST.

GIRLS or young women to do pressing and ironing. Those with some laundry experience preferred. Steady work and chance for advancement. PAUMIL COOK CO., Cleaners and Dyers, 1696 W. Washington.

WANTED—Lady to do fancy pressing, in cleaning works. Must be able to do accordion pleats; good pay. Write Box 624, DINUBA, CAL.

EXPERIENCED starcher, rough-dry department. HOLLYWOOD LAUNDRY, 1520 Cahuenga.

EXPERIENCED operators on pants for Sunday and Monday. DALAMOUNT CLOTHING CO., 347 S. Spring.

WANTED—Artistic young seamstress. Must have had some training; foreigner preferred. GOWNMAKER, 657 S. Burlington.

CHOCOLATE DIPPERS at once. Steady work. WOODROW CANDY CO., 1948 Central ave.

CHOCOLATE dippers, steady work, good pay. SEE'S CANDY SHOP, 135 N. Western.

EXPERIENCED mattress tick maker, union special. MOODY & CO., 154 E. 57TH ST.

WANTED—Experienced fancy presser at once. Good wages. PAUMIE-COOK CO., Cleaners & Dyers, 1696 W. Washington.

WANTED—Bindery girl in printing office. Call 8 a.m. PAUL C. BROWN PRINTING CO., 261 Winston.

EXPERIENCED finisher on gowns. POWELL, 1610 W. 6th.

EXPERIENCED finished on gowns. CAILLONE, 858 S. Vermont.

EXPERIENCED tailoresses. HOOK, 2122 W. 7th st.

GLOVE repair woman, must be experienced. CITY DYE WORKS, 3000 Central ave.

CHOCOLATE dipping taught day or eve. For terms, ALICE LLOYD, Holly 2465.

Household and Domestic.

GIRL for cooking and downstairs work, 2 in family, must be first-class cook and have the best of references. No colored. Call between 10 and 5, 610 S. SERRANO AVE. Phone 56451.

WANTED — White woman for afternoon work, to look after 2 children, who lives reasonably near Western and Wilshire. Must know something about piano. Telephone before 11 a.m., 567483.

WHITE woman in neighborhood of corner Jefferson and Arlington, 2 hours every morning, regular work, infant's washing and housework. Address L, box 508, TIMES BRANCH.

GIRL (white,) cooking and downstairs work for family of 3. PHONE 768-041.

WANTED—HELP— Female.

Household and Domestic.

WANTED—Experienced white girl, under 40, general housework. City references. No washing. Wages $50. West 6th car takes you within 1 block of our house. 146 S. NORTON AVE. 437-343.

COMPETENT colored girl for cooking and downstairs work in family where second maid is kept. Laundry with electric washer. References. $60. Call at 2621 N. SERRANO. 596016.

YOUNG woman for housework in small family of 3 adults. Must be capable. Good wages, good home to the right party. Call at 131 N. MANHATTAN PL. or phone 569725.

WANTED—Competent woman for housework and plain cooking, small family. No laundry. Good wages. 411 N. ISABEL, Glendale.

WHITE girl for cooking, general housework and laundry, baby clothes. Good wages, nice room with bath, 2 in household. 224 S. KENMORE. Call mornings.

WANTED—Reliable, experienced woman for general downstairs work. Small family; good wages. Good home for right party. References. Phone WIL. 2531 before noon.

MIDDLE-AGED woman, good plain cook, light housework, small family, adults, nice home. Wages $50. Address 622 WESTMORELAND.

WANTED—Woman for cooking and general housework and baby's laundry, 2 in family. Call Wilshire 1697. 523 SO. ST. ANDREWS.

COOK wanted for small family, good home and wages. Phone 15361 or call 702 VAN NUYS BLDG.

REFINED woman as working housekeeper in family of 3 adults in Pasadena. Salary $45. PHONE 64410.

WHITE girl to assist with housework, small family, 5-room flat, good wages. 104 S. BERENDO. North lower flat. Wil. 200.

MIDDLE-AGED lady to care for 5-year child during day at my home. No. 525 W. 52ND ST.

WANTED—Girl for general housework; elderly woman need apply. 339 S. NEW HAMPSHIRE. Wilshire 7870.

WANTED—Girl to assist with general housework. Good home. Good wages. Holly 9691. 418 N. ST. ANDREWS PLACE.

ENERGETIC motherly woman to help with cooking and housework. Good room and wages. PHONE 769110.

EXPERIENCED cook, 4 in family; no washing; $50 mo. Protestant. 596502. Call Mon. morning.

WANTED—Young woman to help in housework. Good home for right party. 420 S. BOYLE AVE.

COMPETENT, reliable white woman for general housework, small family. HOLLY 5828.

WANTED—Young white girl for general housework. Must be good cook. 2 adults. Good wages. References. 596847.

EXPERIENCED maid for upstairs work and waiting on table. 2 adults. References. 71589.

WANTED—Girl or middle-aged woman to assist in housework. Apply MRS. L. R. LUND, Hotel Almar Annex, 281 S. Hope.

WANTED—Maid for cooking and general housework, also competent child's nurse. Apply 4024 W. 7TH ST. 567-850.

CONGENIAL elderly lady to do light housework. Good home and some compensation. VERMONT 4278.

WANTED—A housekeeper, $50 a mo., rm. and board. Call 579-172, Sunday or evenings, or 529 S. WESTERN AVE.

WANTED—Young or middle-aged woman as mother's helper. Good home. 72596. 2100 W. 28TH ST.

COMPETENT white woman for general housework and cooking. No laundry. 2 adults. PHONE 71430.

GIRL assist housework; no laundry. Room or go home nights. 760010.

MAID or woman for general housework, small family. 288 S. HARVARD.

WANTED—Maid for general housework, German preferred. 295149.

MOTHER'S helper, pleas., willing. Must understand children; good home. Holly 5875.

HOUSEGIRLS, 50 good places, $75 to $100. SWEDISH AGCY., 101½ S. Bdwy.

WANTED—Housekeepers, cooks, housemaids. 682½ Hollywood Blvd. agcy. 57618.

WANTED—Catholic family; a woman fond of children. Good home. HOLLY 1549.

WILL GIVE BOARD AND ROOM TO LADY FOR LIGHT SERVICES. WEST 1376.

WANTED—Cook, two in family. Telephone before 1, 30956.

Hotel, Restaurant and Club.

WANTED—Waitress (2.) Scotch preferred. Good wages. Experienced. Address V, box 3, TIMES OFFICE.

WANTED—Waitress, neat, experienced, for lunch counter. Call Monday morning ready for work. 242 S. LOS ANGELES ST.

WAITRESSES, four, experienced, references. Counter work. Neat, clean. Top wages. 400 W. 5TH ST. Sip & Bite.

WANTED—A hotelkeeper, light work, fair pay, with a room. A good chance. Call 13975 or 131½ S. BROADWAY.

RELIABLE woman to wash dishes, short hours. Apply at once. 2218 S. HOOVER.

SERVING girls wanted. STILLWELL CAFETERIA, 5th and Grand Ave.

Professions and Vocations.

WANTED—Young lady pianist to call on profession, showing compositions of bedfast invalid composer, playing same as req. 3646 TRINITY. Maple ave. car.

WANTED—Splendid opportunity for expert marcel waver, also scalp operator. 306 LA CASA GRANDE BLDG., F. O. 3557, Pasadena.

WANTED—Young woman pianist to play accomp. for singer in 2-hour weekly rehearsals and occasionally in public. 3646 TRINITY ST. Maple ave. car.

WANTED—Tutor, capable high school instructor who can furnish references. Address L, box 442, TIMES BRANCH.

Investment Required.

A REAL opportunity for a costume designer. If you have $3000 cash to invest can assure you $250 per month income. Can give 15 years' exclusive rights for L. A. County. Will teach you the business. Phone HOFFMAN, 19480; evenings, 72511.

WANTED—HELP— Male and Female.

Miscellaneous.

WANTED—WE ARE CASTING FOR NEW MOTION-PICTURE PRODUCTION, NEED A FEW INEXPERIENCED, WELL-DRESSED TYPES. DRAMATIC ART PRODUCTIONS, 4534 SUNSET BLVD. PHONE 598165.

WANTED—We pay a commission to you on all the furniture we sell to your clients. No work on your part. Write further information. Address R, box 109, TIMES OFFICE.

WANTED—Earn $25 weekly, spare time writing for newspapers, magazines. Exp. unnec. Details free. PRESS SYNDICATE, 195, St. Louis, Mo.

WANTED—First-class man and wife for hotel housekeeper. 112½ N. LOS ANGELES ST.

Investment Required.

WANTED—CAFETERIA AND RESTAURANT EMPLOYEES: WE HAVE OPENINGS IN OUR NEW, UP-TO-DATE CO-OPERATIVE CAFETERIA THAT WILL OPEN FOR BUSINESS ABOUT OCTOBER 26. HERE IS YOUR CHANCE TO ASSOCIATE YOURSELF WITH THE BUSINESS YOU WORK IN AND SHARE IN ALL THE PROFITS MONTHLY, IN ADDITION TO YOUR REGULAR SALARY WEEKLY. OFFICE HOURS, 9 A.M. TO 9 P.M. UNION CAFETERIA CO-OPERATIVE, 207 DELTA BLDG., 4th S. SPRING ST.

SALESMAN—BUSINESS OPPORTUNITIES. We have a vacancy for a man who can qualify for the above and has a car and capable of earning $250 weekly. We furnish the buyers and give you unlimited opportunity to do something for yourself. Why work for the other fellow. Investment $300. Call 1100 CIT. NAT. BANK BLDG.

MECHANICAL — ELECTRICAL— Well established local co. will sell half interest to man with electrical or mechanical experience. Business netting $750 monthly, can be increased to $1200. Drawing account $300 monthly. Must have $2500. In replies state experience and phone number. Address J, box 359, TIMES BRANCH.

Instruction Course.

MEN AND WOMEN— Learn how to use the gold pan by practical lessons as taught by a practical Calif. gold miner in the school of the gold pan. Full course, $10. Office and school, 2843 WEST 9TH ST.

WOULD you like to play real up to date music in 20 lessons by a new, short-cut method? If so, call RICHMOND SCHOOL, 934 S. Figueroa St., Residence phone 19769.

WANTED—Florentine College teaches marcel, water waving, hairdressing, dyeing, henna packs, hair mfg., permanent wave. BOYER & ALCOTT, 227 Mercantile Pl.

EARN $25 weekly, spare time, writing for newspapers, magazines. Exp. unnec.; details free. PRESS SYNDICATE, 344 St. Louis, Mo.

WANTED — LILLIAN HOLLINGWORTH SCHOOL OF MILLINERY, 7TH YEAR, 1237 S. BONNIE BRAE. PH. 52187. SEE HELP WANTED, FEMALE COL.

EARN while learning, practical battery work. Day or evening. NAT. BATTERY CO., 1670 S. Flauson. So. 7884.

WANTED—Men to train. U. S. TRACTOR, AUTO & ENGINEER EXCHANGE, 154-156 N. Los Angeles st.

WANTED—Students, day or night (M. 6420.) Central Business Col., Chamber Com. Bldg.

WANTED — EFFICIENT BUSINESS COLLEGE, 4TH FLOOR, DOUGLAS BLDG.

WANTED—Learn more, earn more. International Cor. Schools, 320 HAAS BLDG.

WANTED—Learn beauty culture. Leader College. Est. 12 yrs. 228 Mercantile Place.

WANTED—Men to take tractor and auto course. 809 S. FIGUEROA ST.

WANTED — Men to learn barber trade. AMERICAN BARBER COL., 324 E. 5th.

WANTED—Men, prepare sectg. positions. W. W. BABCOCK, 524 Title Ins. Bldg.

YOU get real auto repairing experience. Y.M.C.A. AUTO SCHOOL, 717 South Hope.

WANTED—HELP— Male and Female.

Instruction Course.

WANTED—Ladies, learn beauty culture. Lorraine system. 522 LISSNER BLDG.

WANTED — Ladies to learn hairdressing. MacDONALD, 204 Mercantile Place.

LEARN comptometer bookkeep. mach. 1200 MARSH-STRONG. 67139.

DAY and night classes, comptometer. Comptometer sch., 341 DOUGLAS BLDG.

LEARN to drive all makes of cars. $25. 738 S. HOPE. 19160. Open eve.

WANTED — Barber business taught right. MOLER BARBER COLLEGE, 429 E. 5th.

WANTED— Agents and Canvassers.

SALARY and steady income assured. Apply DRAY, 246 S. Hill.

EMPLOYMENT— Agencies.

WANTED—Hollywood-Wilshire Emp. Bureau. Cooks, 2nds, nurses, couples, highest wages. Take 5c jitney or direct to 1011 N. Western ave. HOLLY 1347.

WANTED—Come quick. ALL COLORED. Hundreds good jobs, best help, best wages, best chances are passing. See COLEMAN, Old Reliable, 211 E. 2nd st. BDWY. 2184.

WANTED — FOR RELIABLE COL. HELP, COOKS, MAIDS, ETC., CALL CENTRAL EMP. AGCY., 1474 CENTRAL. 271531.

WANTED—SITUATIONS— Male.

Miscellaneous.

MIDDLE-AGED man wants position as workman or similar; speaks 4 languages; steady man. Can give cash bond. Address R, box 115, TIMES OFFICE.

YOUNG man and old man want work after school to earn room, board. Good references. 58405.

YOUNG man, H. S. graduate, wants position with chance for advancement. WEST 463.

EIGHT years' lumber exp., local and northern; ex. office and sales. Ph. 294848. 137 S. MALABAR, Huntington Park.

ALL-ROUND good camp cook open for engagement; references. COMBER, Bdwy. 1766. Address V, box 5, TIMES OFFICE.

JANITOR, colored, position in apt.-house; exp., married man. PHONE 77983.

JANITOR, porter, thoroughly experienced in plumbing and steam heating. SO. 4979-M.

YOUNG man, night work from 12 to 6, or days from 9 to 4:30. BDWY. 947.

Store and Office.

MECHANICAL and electrical engineer, college grad., 20 yrs. local exp. in power and pumping, developments and industrial engineering, seeks connection, not permanent, in executive or responsible capacity. Address M, box 407, TIMES BRANCH.

COMPETENT lady, age 30, wants permanent position as assistant book-keeper; several years' experience, moderate salary; prefer wholesale office. Address L, box 187, TIMES OFFICE.

GROCERYMAN, young, several yrs.' exp. as mgr. commissaries and gen. mdse. stores, Cal., Ariz., Nev.; city exp., ref.; to anywhere. WEST 8178. 2028½ La Salle.

BOOK-KEEPER, capable taking full charge, 6 years' exp. autos, hardware, implements and tires; ref. Address S, box 146, TIMES OFFICE.

ACCOUNTANT, office manager, desires position, exp., capable, reliable, expert on balances, statements, statistical records. Address L, box 583, TIMES BRANCH.

ADVERTISING, publicity work, in spare time solicited by producer of proven results. Address S, box 236, TIMES OFFICE.

EXPERT book-keeping service; systems installed; profit and loss statements; small sets of books kept, etc. Moderate prices. Address V, box 277, TIMES OFFICE.

EXPERIENCED stenographer wants position half day. Will assist with books and do general office work. BOYLE 6673.

WANTED—EXPERT ACCOUNTANT— Has spare time for extra work. DEWAR, 831 Byrne Bldg. Phone 18990.

BOOK-KEEPER, typist, desires spare time work. Evenings. Address M, box 310, TIMES BRANCH.

WANTED—Experienced book-keeper will care for one or two sets books evenings for $10 month. WILS. 3527 evenings.

SECY., steno., expr., American, industrious and conscientious, varied exp., loc. ref. Address M, box 407, TIMES BRANCH.

EXPERT steno., typist, exp. priv. secy., court reporter and bkpr. Best references. Address V, box 194, TIMES OFFICE.

WANTED—Chartered acct., open, close and audit books. PHONE 556055.

YOUNG man, 28, with detail office and purch. exec. exper. Lincoln 2638. SWENK.

BKPR., steno., exp., ½ days or evenings. Address S, box 105, TIMES OFFICE.

BKPR., steno., typewriter, competent, all-around office man, city refs. LIN. 4593.

Salesmen and Solicitors.

SECURITY SALESMAN— Wanted—Experienced BOND SALESMAN to assist in placing block of first mortgage gold bonds we hold for sale. Prefer "ONE CALL METHOD" salesmen who can associate two or more hustling associates with him. Drawing account upon qualifying. See MR. WYATT, 701 American Bank Bldg. Phone 13531.

WANTED—Position by live salesman or any other morning work between hours of 8 and 12. Address L, box 465, TIMES BRANCH.

WANTED—Real estate salesman with car, at Forty-Fifteen West Washington st. CRISLER.

Trades.

ARCHITECT with Washington license, specialist in residence and apt. work, good designer, fast draftsman and estimator; desires permanent position as construction superintendent where executive ability and a go-getter is wanted. Phone 578634. 1405 FAIRFAX AVE.

PRINTER, all-around man. Can estimate and take charge. Would invest capital in right shop. Address L, box 578, TIMES BRANCH.

THREE years' experience at tailoring, but have been doing other work for several years; would like a job pressing. G. BUTTERFIELD, 750 Wall st.

EXPERIENCED electrician's helper desires work in or near city. Address R, box 110, TIMES OFFICE.

CARPENTER, old or new work, good worker. Cheap if given work today. Address V, box 109, TIMES OFFICE.

HANDY man with tools wishes night work in garage. SO. 6883-M.

WANTED—Job carpenter work. Phone BDWY. 101.

IF LOOKING for good carpenter, call 73611.

Chauffeurs and Teamsters.

JAPANESE, 1st-class chauffeur, 10 years' exp. in Seattle, Wash., desires steady position in town. Best reference. Address P, box 281, TIMES OFFICE.

CHAUFFEUR, colored, 12 years' experience in city, wants position. Do own mechanical work. S. 7678-J. Address V, box 115, TIMES OFFICE.

EXPERT CHAUFFEUR-MECHANIC DESIRES POSITION, PRIVATE. PIERCE, PACKARD, CADILLAC. JACK DAVIS. TEL. 52191.

EXPERIENCED young colored man desires work as chauffeur, private family or truck driver. Good mechanic. PHONE SO. 2859-W.

COLORED chauffeur wishes work, good care taken of car; will work house or yard; can give best city refs. Reasonable salary. SOUTH 1697-W.

WANTED—Chauffeur, light truck, or private car. Cleaning, hotel, apts., anything. SO. 6550-M.

COLORED chauffeur wants job, private fam. 12 yrs.' exp., no objection to housework. So. 4799-J. HENRY GRIGGS.

WHITE chauffeur, ex-British aviator; experienced high-grade cars. Address S, box 47, TIMES OFFICE.

CHAUFFEUR, expert mechanic, another chauffeur, gardener, house man. Phone 12639; MAIN 1368. SWEDISH AGCY.

RELIABLE Japanese, experienced chauffeur, pos. with private home, city or country. Best refs. KONNO, 230 E. 4th. 66398.

FIRST CLASS Auto Mechanic, 12 years' experience, in or out city. Address V, box 298, TIMES OFFICE.

WANTED—Exper. Japanese chauff., steady priv. fam.; take any grade car. PICO 932.

15 YEARS' experience, drive and repair any make; reliable. NEWMAN, Holly 3914.

POS. wanted by clean-cut, first-class chauffeur. 15 years exp. PHONE 51005, a.m.

EXPERIENCED Ford light delivery man wants job. Refs. Phone BDWY. 159.

Hotel, Restaurant and Club.

MIDDLE-AGED French chef, extra good cook; active, experienced in first-class hotels and clubs. Wages reasonable. Can take charge of a crew. Address S, box 85, TIMES OFFICE.

COLORED chef wants position in hotel, cafe or delicatessen. Call 9 a.m. to 12. MAIN 6284.

DISHWASHER, experienced, wants work in the evening. PICO 932.

FRY cook, neat, fast; go any place. R. CLARK, 128 W. 14th st.

BY CHINESE, position as janitor or hotel work. 420 N. LOS ANGELES ST.

CHEF, A-1 all-around, saving and reliable, in or out of city. Tel. 60416.

FIRST-CLASS all-around colored chef. Position in or out city. SO. 5129.

EXPERIENCED colored man wants janitor work in hotel or apt. SOUTH 7997.

[illegible] porter job wanted, by a student. PICO 932.

Farm and Garden.

MARRIED man, experienced in grain farming and stock-raising, wants to take charge of ranch. J. M. H. VAIL, 277 North Glassell st., Orange, Cal.

WANTED—Position as gardener, life exp. in greenhouse, roses, landscape, propagating all kinds of seeds and plants, for large estates. Address V, box 6, TIMES OFFICE.

GENERAL all-round gardener wants steady place. BONZELL, 904 Meridian st., So. PASADENA. Phone 35532.

WANTED—SITUATIONS— Male.

Farm and Garden

COOK and wife wants position in camp or ranch, state details. Address S, box 190, TIMES OFFICE.

WANTED—Lawns put in, old renewed. Shrubs. HUNT. 1536 Micheltorena st. 590658.

WANTED—Position as gardener, private place. Well up in all branches. Address P, box 189, TIMES OFFICE.

GARDENING, caretaking, Hollywood, Windsor, Wilshire preferred. Cal. exp. Refs. BDWY. 2443.

GARDENER, 16 years' local experience. Reliable ref. 821057.

EXPERT pruning, old lawns renewed, 60c hr. [illegible]. 830073. HEITZMAN.

WANTED—Elderly gardener, $15 wk. 508 S. FLOWER, 7 to 8:30 a.m.

LANDSCAPE gardener, first-class work, contract or day. 3670 6TH AVE. 70404.

House Servants, Caretakers

JAPANESE schoolboy, experienced, wants work in small family or in store, Saturdays and Sundays. Address P, box 207, TIMES OFFICE.

BUTLER-VALET, first-class, French. Good references. Speak several languages, wish situation private family, city or country. Address P, box 167, TIMES OFFICE.

WANTED—Position by capable Japanese as apts. janitor, many years' exp., thoroughly understand furnace and plumbing. Ph. 557074.

JAPANESE wants position as cook, small family. Reference. L. 341½ N. FAIR OAKS, Pasadena.

WANTED—Position as houseman, private family or housecleaning one day week. 14641.

WANTED—Position by experienced, reliable Japanese, as houseman, waiter, or plain cook. Call after 6 p.m. PAUL. Tel. 55237.

JAPANESE school-boy wants a position in the good white men's family. PHONE 12128, call 7 a.m. to 8 p.m.

A CHINESE boy wants cooking in private family. 61479. 420 N. L. A. ST., city.

JAPANESE schoolboy position small family. 180 N. SAN PEDRO. Main 5812.

JAPANESE boy wants a position as schoolboy. PHONE 16194.

YOUNG Japanese boy and girl want place in small family. MAIN 1714.

JAPANESE, night work, porter, wash dishes or pots. SASAKI, Boyd Hotel, Boyd st.

KOREAN student, experienced waiter and driving. Call after 3 p.m., 64606.

WANTED—Schoolboy position by young Korean. Telephone 64648.

Carpentering, Decorating

THE READI-MEN— ALTERATIONS, REPAIRS, PAINTING, WALL PAPERING. Prompt attention and reasonable price. PHONE HOLLY 5069.

MR. & MRS. HOUSEHOLDER—We surely can hang paper and paint houses. Interior decorating work that we are proud of. For quick action and reasonable prices, phone Holly 5069. THE READI-MEN.

PAPERHANGING, painting and decorating of all descriptions. THOMAS E. BAIN, 1302 E. 18th st. South 3738.

ROOMS papered, painted or tinted, $4; first class workman; exterior work our specialty. DEARNLEY, Pico 4842.

CARPENTER, 1st-class finisher and [illegible] framing. Will take small contracts. J. D. BROWN, 26844.

PAINTING, tinting, paperhanging, no job too small. Satis. guar. VER. 5188.

FIRST-CLASS painting, tinting, enameling, lettering; prices reasonable. BOYLE 4822.

EXPERT paperhanger and decorator. Reasonable prices. PHONE 290-558.

TINTING, papering, plaster patching; special rates to apts., hotels. SO. 2815-W.

HOUSE or roof painting. Roof repairing. Phone WIL. 8589.

WANTED—Paperhanging, plaster rep., tint. $3 up. Strick. 1408 N. Mariposa. 596716.

CARPENTER, by contract, alterations, new work, all guaranteed. Reasonable. 268795.

A-1 PAPERHANGER and painter wants work by day. 291-666.

PAINTING, tinting, roof repairing. Work guaranteed. BDWY. 5875.

Day Work

WANTED—Walls and woodwork cleaned, floors waxed and polished, guarantee satisfaction or don't pay. H. WILSON. 11861.

HOUSE, window cleaning, good work only; floor waxing. Ask for STAFFORD. Ph. SOUTH 466-W.

WANTED—Window and house cleaning by hour or job. SOUTH 3012M.

WANTED—House cleaning, window washing. Colored. PHONE 292-604.

WE lead them all. Trimming and moving trees, work of all kinds. 70621.

WANTED—SITUATIONS— Female.

Miscellaneous

WANTED—By capable woman, the management of small apartment house, bungalow court or flats, exchange for rent and expenses. Reference if required. MRS. SMITH. 220 E. Elm, Huntington Park, Cal.

POSITION as manager apartment-house, thoroughly experienced, capable woman. Address P, box 148, TIMES OFFICE.

MOTHER'S helper, by the day, ironing, children's car, cooking, ironing, for any emergency. Call MAIN 534, ROOM 9.

WANTED—Position as visiting companion, secretary and reader. Address L, box 270, TIMES BRANCH.

ARTIST wants commercial work, experienced in polychrome of frames, candlesticks and furniture. SOUTH 3499.

NEAT, unincumbered colored woman will do light upstairs work and some serving. Good seamstress. BDWY. 1480.

LADY wishes to manage or assist in apt. house. WEST 2003.

EXPERIENCED waitress, position in first-class tea room. WIL. 368.

WILL care for children, by hour. Call BOYLE 3251.

EXP. operator wishes position private switchboard for apts. 581198.

CARE of children or convalescent by hour, day, night. HOLLY 11067.

COL. girl, cook, housekeeper for men, or ½ days any kind. SOUTH 5665-R.

Store and Office

WANTED—½ day position; assisting accounting, bookkeeping or filing. Young woman with A. B. degree, thorough business experience, references. Desires to earn expenses while taking stenographic course. Address T, box 46, TIMES OFFICE.

A LADY from Vermont wishing a position as general book-keeper has had 15 years' experience with one company; best of references. Address S, box 182, TIMES OFFICE.

WANTED—Capable young lady desires office position, high school graduate, rapid typist, capable handling detail work; 4 years' experience. Address L, box 894, TIMES BRANCH.

STENOGRAPHER and dictaphone operator by eastern young woman, temporary, 9 years' experience. Address S, box 275, TIMES OFFICE.

YOUNG widow with 6 years' experience as grocery saleslady over phone desires work. A-1 reference. Address S, box 86, TIMES OFFICE.

STENOGRAPHER desires position; experienced in machinery brokerage, theatrical booking, Japanese import, export and general commercial. PHONE 824825.

BOOKKEEPER-TYPIST WANTS POSITION, MODERATE SALARY. J. THOMAS. 82580.

TYPIST, thoroughly exp. all branches office work and direct by mail advertising; ref. 51896.

WANTED—Part-time work, stenography, typing, clerical, book-keeping; can take work home if necessary. Phone 67056.

EXP. Accountant desires responsible pos., Hollywood or downtown. Best of refs. Address P, box 192, TIMES OFFICE.

BOOK-KEEPER and Steno., 4½ yrs. general insurance exp. Address S, box 34, TIMES OFFICE.

WANTED—Switchboard, comptometer operator, typist, wants position from 1 p. m. on. 63580.

WANTED—Capable stenographic student will assist office half day for tuition. 63580.

STENOGRAPHER exp., wants position. Salary $17 week. 62060. S. WOOD.

GENERAL typing, Spanish and French translation. West 691, 2774 Wisconsin.

COMPETENT book-keeper wishes small set books requiring two days per wk. 297-867.

SECRETARY-stenographer wishes position; exp. Best of references. Call 297-705.

EXP. switchboard operator desires position with or without office work. 21170.

LADY X-ray technician would like office position. PHONE SOUTH 2758-R.

Nurses

POSITION in doctor's or dentist's office (R. N.) With wide surgical and hosp. exp. Address L, box 309, TIMES BRANCH.

REFINED lady desires position as companion or nurse. Christian Science. WIL. 6827.

FIRST-CLASS nurse, $25; best ref., confinements a specialty. Ph. BDWY. 8011.

PRACTICAL nurse wants care of child or lady. Call Monday, HOLLY 2520.

WANTED—Engagement as practical nurse. Best references. 57033.

CAPABLE, experienced infant's nurse or governess; local references. VER. 2980.

PRACTICAL nurse wishes work all day or week. References. PHONE 23750.

POSITION WANTED by child nurse. Address R, box 111, TIMES OFFICE.

Housekeepers, Domestic, Cooks

WANTED—Housekeeper's position by middle-aged lady in gentleman's home or for business couple; no children; references exchanged. MRS. N. 2050 Catalina st. Hollywood.

GERMAN woman with child, housekeeper or cook in small family. 435 W. 27TH St. Bdwy. 2105.

WANTED—SITUATIONS— Female.

Housekeepers, Domestic, Cooks.

REFINED, capable, young woman wishes ½ day work mornings, housework, mending, darning, anything except washing. No Sunday. $10 per week and car fare. Address S, box 161, TIMES OFFICE.

REFINED widow (30) graduate nurse, child 3 years old, housekeeper or any work suitable where she can have child with her. MRS. BURNE, Holly 7111.

MIDDLE-AGED, unincumbered white woman, first-class cook, wants cooking and downstairs work; no laundry; will leave city. Address V, box 118, TIMES OFFICE.

LADY'S maid recently from the East, exp., dependable, desires good position. Phone mornings GAR. 2799 or address S, box 31, TIMES OFFICE.

REFINED lady with boy 5 years wishes position as housekeeper, capable taking full charge; will go to suburban towns. 1633 S. VERMONT AVE.

MIDDLE-AGED Knights Templar widow, good cook and housekeeper, desires position elderly couple or business people. Address S, box 157, TIMES OFFICE.

HOUSEKEEPER, reliable, middle-aged, 2 or 3 people. Am very congenial. Salary reasonable for plain, homelike place. Address S, box 176, TIMES OFFICE.

HOUSEKEEPER, elderly lady, position in motherless home. Vermont 5652. 1047 WEST 80TH.

MIDDLE-AGED lady, position as housekeeper for gentleman with child or gentleman's home; local ref. SOUTH 7845-W.

MIDDLE aged lady wants chambermaid or other kind of house work. Go home nights. Address 264 E. 43RD STREET.

RELIABLE colored woman wants day work, catering, housekeeping; cooking. WEST 2955.

EXPERIENCED cook and manager in industrial cafeteria. Good references. Address V, box 10, TIMES OFFICE.

WANTED—Management of Apt. house. Can give good references. MRS. F. C. CRADWICK, 1955 Morton Ave., Pasadena, Cal.

WANTED—½ days plain cooking and housework mornings. Private family. WIL. 6268.

LADY, refined, dependable, wishes pos., housekeeper, family or motherless home. Address M, box 305, TIMES BRANCH.

REFINED widow with daughter wishes position as housekeeper while owners are away. PHONE BOYLE 1583.

EXP. cook wishes position, private fam., best ref., $75. SO. 3268-J.

IF in need good cafeteria cook call WALKER APT. 406 N. Hill, Apt. 11.

EXPERIENCED colored woman wants chambermaid work. MAIN 1200, Rm. 64.

RELIABLE woman wishes half day work by the week from 8 to 2. [illegible].

WOMAN wishes position as nurse or cook for small family. BDWY. 947.

MIDDLE-AGED woman, cooking or housekeeping in country. Ref. 512 W. 2ND.

COLORED girl wishes half-day work mornings, good ref. PHONE 271388.

PLAIN Cook for small family; call at 225 WEST 30TH.

HOUSEKEEPER for old couple, gentleman or caretaker. Ref. VER. 1874.

COLORED woman wishes half-day work. Best of reference. SOUTH 604-W.

A COLORED girl wishes position, general housework. 26452.

COLORED girl, cooking priv. family, small boarding-house. Home nights. S. 1776-R.

POSITION as companion to assist convalescent or invalid. PHONE 78983.

WOMAN wants half-day morning work. No Sunday. Call MAIN 5895.

COLORED girl wants chambermaid work, or ½ days. SO. 2888W.

HOUSEKEEPER, capable American woman. Address R, box 71, TIMES OFFICE.

YOUNG woman employed will give services eves. for room & board. [illegible].

NEAT col. girl wishes half day's work house. MAIN 3742.

HIGH class colored woman for cooking or downstairs work. 65676.

WANTED—By two neat col. girls, chambermaids or half days. SOUTH 3218.

COLORED girl wants housework or as maid. SO. 6956-W.

Dressmakers, Seamstresses

WANTED—Dressmaking by the day or at home. Satisfaction guaranteed. BDWY. 3077. 921 E. 9th St.

REDUCED prices; evening gowns, street dresses. 1 wk. Oct. 18 to 25. 556-777. 677 WESTLAKE AVE., Apt. 105.

DRESSMAKER—French, will make street dress and evening gowns, also remodeling. 622 S. WESTLAKE. 556-211.

DRESSMAKING at reasonable prices. 300 SO. HARVARD. 568685.

EXPERIENCED dressmaker at your home by day. 1625 W. 24TH ST. 76654.

GOWNS originally designed, alterations and remodeling. WIL. 448.

DRESSMAKING and remodeling, $3.50 a day. Phone HOLLY 8268.

WANTED—Dressmaking by day; prices reasonable. Phone Bdwy. 2882, Mrs. Coleman.

Professions and Vocations

TEACHER—Desires position; companion, governess or infant nurse. 1342½ BOND ST., Main 968.

PRACTICAL nurse and graduate masseuse, who is attending night school, would like position. $15 wk. 20633, ROOM 6.

Day Work and Laundresses

FIRST-CLASS colored laundress, steady places, Monday, Tuesday, Wednesday, Thursday. SOUTH 4498-W.

DAY work by French lady, experienced, washing, fancy ironing, also mending. PHONE 762373 before 8.30 or after 5.

EXP., neat colored girl wishes work half day morning or afternoon. Phone SO. 5806. Hollywood pref.

LAUNDRESS wants work Wednesday or Thursday. Call 294577, ask for Mrs. Smith.

LAUNDRESS (colored) would like one-half day laundry work. Call SO. 1109.

DAY'S work, 50 cents per hour and car fare. Phone S. 4975-R.

GOOD laundress wants steady place. BROADWAY 5848.

EXPERIENCED colored girl, bundles to take home, or day work. PICO 2869.

LADY wishes day work, Mon. & Tues. L. A. or Glendale. BROADWAY 714.

COLORED woman, ironing and cleaning by the day. Phone SOUTH 5964-W.

WOMAN wants work ½ day or hr. Laundry preferred. SOUTH 7520-J.

COLORED woman wants day work. Call SOUTH 4264-J.

WANT day work for Tues., Wed. and Fri. SOUTH 2729-W.

LAUNDRY, hand work, will please folks. MRS. PAYNE, 1320 E. 20th. Ph. 24586.

FINE laundress—Work by the day or take home bundles. WIL. 5497.

EXPERIENCED woman wants day work. Phone WILSHIRE 6334.

WANTED—Day work by woman; house cleaning, laundry, Mon., Wed. SO. 4647-J.

JAPANESE woman wants work, wash, iron, specialty. 5439 FOUNTAIN AVE., Holly.

DAY work for Wed. and Sat. Call BDWY. 3866.

WOMAN wishes day's work or bundle to bring home. Call SO. 619-M.

WOMAN wants laundry Wednesday and Thursday. PHONE 72765. Call evenings.

EXP. white laundress and cleaner wants work for Mon., Tues., Fri. 71236.

WANTED—Place for light work day or ½ day. PHONE S. 7075.

EXPERIENCED colored woman wants laundry or house cleaning. 50c hr. WIL. 7656.

EXPERIENCED white woman, laundress. Call mornings, evenings. 67064.

LAUNDRY to take home. Silk garments and fine linens carefully done. 75186.

LAUNDRY to bring home. Ladies' clothes specialty. SOUTH 1866-W.

WANTED—SITUATIONS— Male and Female.

COMBINATION chauffeur and gardener, colored, desires a permanent position; thor. experience with high-grade cars; wife is an experienced laundress and finish seamstress. WILSHIRE 1146.

EXPERIENCED couple will manage first-class bungalow court and grounds or apt.-house, city or beach; refs. exchanged. PHONE 10784 or Main 8464, Apt. 108.

RELIABLE man and wife, cook and helper, want position 15 to 25 men; country preferred. 1360 SAN JULIAN ST., Apt. 10. Phone 208-17.

EXP. Cal. rancher wants care of fruit orchard; married, no children; best Cal. refs. Ph. 10784 or M. 8464. APT. 108.

COLORED man and wife, butler and cook or housework; reference. PICO 5648.

WANTED— To Rent.

Rooms.

REFINED young ex-service man wants room within walking distance, or will share with some one already located. Not to exceed $5 per week. Westlake district preferred. Excellent references. Address V, box 119, TIMES OFFICE.

WANTED—Unfurnished room in modern home, residence section by gentleman, former teacher. Permanent. References exchanged. State price. Address LL, box 24, TIMES BRANCH.

WANTED—Rm. and kitchenette, or in home with small family, near Hollywood Women's Club. 6715 Lexington. J. W. SERMAN.

MAN, 33, employed, desires room with private family. State particulars. Address S, box 131, TIMES OFFICE.

COUPLE want room, bath, garage, Hollyw'd. Address L, box 321, TIMES BRANCH.

Rooms and Board.

WISH to board two boys, ages 11 and 12, on nice ranch, or country home where they may attend public school. PHONE 73022.

Houses.

WILL pay $450 cash for 6 months' use of 5-room unfurnished house. 769297.

WANTED— To Rent.

Houses.

WANTED— HOUSES. BUNGALOWS, FLATS, FURNISHED AND UNFURNISHED. CLIENTS WAITING. If your WILSHIRE property is for rent, list with our WILSHIRE office. Miss Miller—Rental Dept. FRANK MELINE COMPANY, WILSHIRE AT SERRANO. WIL. 1464.

WANTED—By a local business man with good reference, a desirable bungalow or house of six rooms. Must be near school, priced right and permit children. Will be willing to pay 1 year in advance. 597-425.

WANTED—Near Westlake Pk. district, furnished or unfurnished houses, 10 to 14 rooms, suitable for high-class rooming houses. We have desirable clients waiting. Phone Rental Dept. of THE FRANK MELINE CO., at Central Office, 60635, or call at 581 W. 6th st.

HELP us out. More clients than we can take care of. List your rentals now. Want both furnished and unfurnished houses. Quick service in our 3 offices. Rental Dept., RALPH W. BOYER CO., 1555 S. Western. 769297. Open today.

WANTED—HOLLYWOOD RENTALS. Houses, bungalows, flats, apts., furnished and unfurnished, $75 to $700 per month. Live list of waiting clients, can rent yours in 24 hours. R. C. JONES, 5919 Hollywood Blvd. Holly 4406 or 6385.

WANTED—Modern unfurnished house in Wilshire for small family of adults; must have large living-room and at least 3 bathrooms. Not over $300 per mo. Call MISS MILLER. FRANK MELINE COMPANY. Wilshire at Serrano. Wil. 1464.

WANTED—To lease one year, 7 or 8-room 2-story house or bungalow, west of Westlake in Wilshire. Will pay on basis of $1500 per year. Can furnish best of references. Have family of three. Write or call room 701, ALEXANDRIA HOTEL.

WANTED—To rent 5-room bungalow, unfurnished. Between Beverly Blvd. and Norton ave., west of Western ave. Phone HOLLY 9978, Sunday; after Sunday, 64029.

WANTED—5 or 6-room unfurnished bungalow or duplex, E. Hollywood preferred. MRS. PERRY. 597384.

5 OR 6-ROOM bungalow in southwest, unfurnished. Japanese gentleman. Y. ISMA, 65138.

Flats and Apartments.

PARTIES with apt. or bungalow. Close in desiring to share same with lady and gentleman. Address S, box 65, TIMES OFFICE.

WANTED—4 or 5-room furnished flat or bungalow, Hollywood. MRS. CURTIS. 597384.

TO LET—ROOMS— Furnished.

West and Northwest.

ROOM in Wilshire home with congenial home folks, quiet surroundings. Every convenience, for less than downtown hotels. Shower bath, furnace heat, running water. Close in, 15 to 20 min. 16th and Pico cars. 1502 S. VAN NESS. 769-291.

WOMEN only, sunny clean outside rooms, gas, lights and laundry included for $22 and $27 by the month. Apply superintendent's office, 3rd floor, 301 N. Broadway. WOMEN'S CHRISTIAN TEMPERANCE UNION.

1135 MAGNOLIA, elegantly furnished sleeping rooms in refined home. Finest section in city. Beautiful location. Close in. Board near-by. Fine home for refined gentleman. Reasonable.

LOVELY large rooms for married couple, two gentlemen or ladies; with or without board. Walking distance, or any car west on 7th st. to Bonnie Brae. 672 S. BONNIE BRAE. 52486.

922 BLAINE, W. 9th car. Widow's home, 1 or 2 beau. furn. rms. cen. bath. Excellent beds. S. and E. expos. A real home. Reas. Close in. Gar., ph. Refs.

LAKE ST., 463 S.—Front room in private family; excellent view, ½ block from park and 6th st. car line. Rent reasonable. Phone WILSHIRE 3150.

IDEAL for 2 discriminating gentlemen, desiring home with small private family, unusually large room, twin beds, bath, heated, very reasonable. 3025 W. 8TH.

WEST ADAMS district, 2 double apts. Adults. Sleeping porches; private entrance. $50. 72654. 1671 W. 23RD ST., near Normandie.

TO LET—New upper 6-room duplex, elegantly furnished. Will give lease. Price $135 per month. 1006 GRAMERCY DRIVE, phone 70611.

HOOVER, 1519 S.—Large airy room adjoining bath. Very desirable location. Close in. C. S. family. Reasonable. Fine home for 2 gents or couple.

PLEASANT sunny rm. suitable 1 or 2, adjoining bath, hot water, furnace heat, 3 blocks north Westlake Park. 2301 OCEAN VIEW. WIL. 8278.

PRIVATE residence, two front rooms, kitchenette, middle aged man and wife; large grounds. Best car service. 1421 W. 2ND ST.

NEWLY furn. room, adjoining bath, private home, separate entrance, block from Washington car. Gentlemen preferred. References. 4554 W. 18TH ST.

2 NICE front sleeping rooms, close in, private residence, suitable for 1 or 2 gentlemen. Reasonable. WEST 5096.

ATTRACTIVE room, every convenience, near Ambassador, business man preferred. 556595.

LARGE upper front room, adjoining bath; private family. Laundry privileges. Business women. 677 VALENCIA ST.

NEWLY furn. sunny room, quiet private home, use of kitchen if desired. Refined business people. 1011 N. SERRANO.

TWO beautiful newly furnished, large sunny front rooms on car line, $4 per wk. 4073 W. WASHINGTON.

NICELY furnished room, beautiful private residence, Wil. dist., near 8th and Vermont. 2813 FRANCIS AVE. 55856.

TO LET—Corner front room, private home. 1204 ORANGE ST. All conveniences. Walking distance; ideal for business men.

LARGE, light new front room, convenient, close in, for 1 or 2 men. 1705 SO. HOOVER.

LADY living alone, rent lovely furn. room and adj. bath, lady employed. Breakfast. 636 N. GRAMERCY PL. Holly 9163.

ELEGANT rm. with dressing-room, running water, 2 or 3, single beds, 2 closets, bath, shower. 919 S. Burlington. WIL. 816.

EXTRA large, sunny rooms, always hot water, newly furnished. $7 for 2. Walk. dist. 112 W. 14TH PL. ½ block S. Pico.

BEAUTIFULLY furnished rooms, $25 and $30. Business men or women. 309 S. HARVARD. Phone 568685.

758 S. LAKE ST. Beautiful room adjoining bath, continuous hot water. $6 per wk.

DELIGHTFUL, large room, private bath, in refined, private home, close in. Gents only. Ref. given and required. 54266.

2 FURN. rms. with connecting bath, suitable for 4 gentlemen. 610 WESTLAKE AVE.

AIRY room. Home cooking and comforts. Near car line. 52200. Reasonable.

BEAUTIFULLY furnished sleeping rooms in private family. $25 mo. 1801 W. ADAMS.

SUNNY front rm. in mod. home. Phone WEST 1612. 985 W. 20TH ST.

221 S. BURLINGTON, elegantly fur. rm. adj. bath, heat, phone, $20. Garage.

SLEEPING porch, private bath, suitable 2 young men. Car. HOLLY 6296.

NICELY furn. rm., 2 or 3 gentlemen, Lavatory. 1349 N. HOBART. Holly 7358.

SLEEPING porch for one gentleman, $13 mo. 610 S. WESTLAKE.

ATTRACTIVE front room for one or two, 1 blk. Westlake Park. 554930.

SUNNY room for lady, breakfast priv. $25 mo. 5386 ROMAINE, near N. Western.

PLEASANT room. Private home. All conveniences. 1717 N. ALEXANDRIA.

LARGE room, sleeping porch, bath, 1 or 2 gents. WEST 4237.

NICELY furnished room for 2, reas. 1553 CASSEL PL. Hollywood.

LARGE, sunny, front room, W. Adams district. 1 or 2 gentlemen. WEST 6003.

NEWLY furnished room and housekeeping apt., $5 wk. Adults. 1831 W. 21ST.

RM. with sleeping porch, private home, nr. 18th and Oxford. 2218 CAMBRIDGE.

ROOMS, PRIVATE FAMILY, 1947 LA SALLE OFF WASHINGTON BLVD.

NICELY furn. rm., pri. bath, phone, 1 or 2 gentlemen. 356 S. Western ave. 567064.

SMALL room for lady or gentleman, reas. 1419 GOLDEN GATE. 598970.

BEAUTIFUL rm., sleeping porch. Ideal home, close in, mt. view. WIL. 1718.

BEAU. furn. room for 2; privs., bath, ph. 1101-A GRAND VIEW. W. 11th car.

627 W. 18TH ST., nice large airy room, close in; reas. to permanent gentleman.

CHEERFUL rooms, $3.50 and $4 wk. Continuous hot water. 1545 ORANGE ST.

WELL furnished room, garage if desired. 836 S. WESTLAKE. Phone 52234.

NICE rm. and kitchen, lady or couple emp., with mother and daughter. 61124; 82617.

ROOM and garage, $6 per week. 2062 W. 30TH ST.

CLOSE in, small sunny room with porch, $10. WIL. 6521, near W. 7th st.

APT. and sleeping rm., home privs., everything new; nr. car. 325 S. RENO.

PLEASANT sleeping-room in private home, close in. 1530 INGRAHAM ST. 557489.

BEAUTIFUL large front rm., twin beds. 506 W. 27TH ST. So. 2915-J.

NICE, bright, sunny room, phone, sleeping porch, garage. 933 S. BONNIE BRAE.

LOVELY furnished front room, nice location, close in. WEST 991.

LARGE, sunny, newly dec. rm., adj. bath. Piano, home priv., garage. WEST 1507.

SINGLE room for business man. 1188 N. WESTERN, Apt. 9. Holly 7315.

FURN. room, kitchen privileges. $25. 1109 N. BERENDO. 59088.

STUDIO or rooms in artistic home. L. H. K., Washington and Flower. 25918.

PRIVATE family, 2 rooms, use of kitchen. $50 month, garage. 3006½ W. PICO.

ROOM and sleeping porch, hot water, light cooking. 1139 W. 18TH ST. W. 4061.

EXCLUSIVE bachelor quarters. W. 11th car. 901 S. WESTERN AVE. 767273.

ANNOUNCEMENT

The following subdivisions of Rental Columns will enable TIMES' readers to more quickly locate the places they want to rent.

West and Northwest. Includes all west of Main Street, and all sections north of Jefferson Street—West Adams, Pico Heights, Westlake, Wilshire, Hollywood, etc.

South and Southwest. Includes all south of Jefferson Street and west of Main Street — Vermont Square, Manual Arts, Angeles Mesa, Goodyear District, etc.

East and Southeast. Includes all east of Main Street and south of Mission Road—Boyle Heights.

North and Northeast. All north of Mission Road and east of Glendale Boulevard—Elysian Park, Highland Park, Lincoln Heights, Garvanza, Glassell Park, Huntington Drive.

TO LET—ROOMS— Furnished.

West and Northwest.

RAMPART VILLA, exceptionally large, beautiful appointed room, private bath, continuous hot water, large dressing-room, twin beds, roof garden, unusually attractive dining room, excellent cuisine, personal service. 879 S. RAMPART BLVD. 54774.

WESTLAKE district. Large, mahogany furnished, east and south exposure, bath and shower, phone; private entrance. To one gentleman. References required. $35. 428½ SOUTH LAKE.

ATTENTION, HOMESEEKERS! We can place you in desirable rooms, with or without meals. A complete service to business people and visitors. LOS ANGELES HOMEFINDERS, 324 Laughlin Bldg. Phone Bdwy. 1517.

ROOM with private bath, outside entrance, sink and range, for housekeeping; light, gas, telephone, laundry furnished; parking space; 1 blk. from Sunset blvd. $35 mo. Wil 1242. 2223 ELSINORE. Call before 9 or after 1.

1135 MAGNOLIA, newly furnished double and single rms. Beautiful location. Close in. Board near-by; transients accommodated.

FURN. room with sleeping porch, large, quiet; twin beds, hot water and bath, $5 per week each. Near cafeteria. 4530 MELBOURNE AVE. 595-369.

TO LET—Desirable sleeping rooms in fine locality, excellent home for two refined gentlemen. Permanent. Reasonable. 590046, call evenings.

TO LET—Nicely furn. room in a beautiful private home, for 1 or 2 gentlemen. Fine location for particular people. Garage. 2277 SCARFF ST. West 5341.

SPLENDID large room, newly furnished; refined home, furnace, gas, constant hot water, shower; gar. Gentlemen. WEST 4346.

HOLLY, 3 connecting rms., furn., priv. entrance, breakfast priv. Ladies employed. 6516 LEXINGTON. Holly 7558. South 2330-M.

CULTURED girl may have room or share expenses, Wilshire flat. Landscaped gardens, period furniture. Rare opportunity. WILSHIRE 678.

REAL HOME FOR YOUNG LADIES, board optional. Rates $5 week up, every convenience. Walking dist. 137 W. 14TH. 22665.

LARGE, beautifully furn. front room with balcony in private family, select residential dist. Near U.S.C. 10 min. of business center. Business man pref. 271424.

VERY large, attractive room, 4 windows, beautiful location, 2 car lines. Prefer middle-aged gentleman. 1510 S. MANHATTAN PL.

TWO nicely furn. front rooms, Wilshire district. 1 block from 2 car lines; for gentlemen. Bath and hot water. Phone. Call WIL. 690.

IONIA ST., 1243. Corner Holliday, Angeleno Heights car. Large comfortable rooms, every convenience. Quiet, home like. Walking distance. 3 car lines.

GLASSED in sleeping porch, furnished as bedroom, shower bath; 10 min. ride from Broadway, gentlemen only. $20 mo. 52651.

VERY desirable front corner room in harmonious C. S. home, all home conveniences. Walking distance. Business man. 54669.

NICELY furnished sunny room, bath, telephone, gar.; adults. Between Vermont and Hoover. 1240 W. 27TH ST. West 1262.

LARGE, beautifully furnished front room, running water. Ideal location. Westlake Park. Phone 442 S. ALVARADO ST.

THREE attractive rooms in quiet, close in home. Walking distance, all conveniences, 6th st. car. 407 S. BIXEL.

OPP. Westlake Pk., 2 nicely furn. front rooms, sleeping porch, single or en suite, studio or office. 626½ S. Alvarado. 51758.

TWO large connecting rooms for adults, between 8th and 9th, N.W. of Figueroa. 1012½ FLORIDA ST.

ONE beaut. sun-flooded parlor bedroom. Walk. dist. For those who want the best. WILSHIRE 5410.

CAN accom. 1 or 2 gentlemen, slg. furn., cont. hot water; exclusive; walk. dist. 727 BEACON. Near W. 7th.

SCREENED and curtained sleeping porch, man employed, good location. $12. Phone 22625.

1 OR 2 BEAUTIFUL ROOMS, attractive home, best location. 829 WESTLAKE AVE. 542-46.

WILSHIRE dist., 2654 W. 9TH, attract. com. living and bedrm., kitch. priv. Also lge. front rm., priv. bath., gar. WIL 8926.

NEW elegantly furnished front bedroom, exclusive Wilshire district near Ambassador Hotel. 855 S. CATALINA.

1722 S. OXFORD, large rm. and dressing-rm. furn. heat, ph. music; young people; real home. 1 or 2 gentlemen.

TWO well furnished outside rooms, hot water, garage and phone. 4016 SANTA MONICA BLVD.

SLEEPING rooms, running hot and cold water, $5 and $6 per week; walking distance. 711 S. VALENCIA.

TO LET—Large ground-floor parlor bedroom, suitable for 2 gentlemen, $30 month. 1077 W. 30TH ST.

FURNISHED rooms over garage. Women desired. Prices reasonable. 634 S. ST. ANDREWS PLACE, Apt. A.

BEAUTIFULLY furn. rm., 1 or 2 people; priv. family; breakfast optional; reas. 2116 LA SALLE AVE. W. Jefferson car.

TWO well furnished front rooms, light and clean; hot water, close in. 1214½ W. 9TH ST., 581728.

LARGE, well furnished east front room, suitable for 2 persons. Apply at 1035 S. LAKE ST.

BEAUTIFUL room, near Ambassador Hotel, furnace heat. Gentleman preferred. 567-877.

ROOM with kitchenette, also small room. High class, close in. 311 LOMA DR. 556638.

LARGE sunny rm. with adjoining bath, upper flat. $20. WEST 4610. 1324 VALENCIA.

South and Southwest.

TO LET—Well-furnished room in strictly private house, to lady or couple, by professional Spanish couple. All conveniences. Garage if desired. References. Very reasonable. 3509 7TH AVE. Jefferson car.

BEAUTIFUL, sunny double room, moderate. 1116 WEST SANTA BARBARA. Phone Vermont 2000.

WARM, sunny room, windows, lovely home, tile bath; garage. Gentleman preferred. Vermont 1508. 1018 WEST 73RD.

TWO nicely furnished front rooms, connecting bath, private family, garage. Call after 11 a.m. 528 WEST 64TH ST.

LOVELY front bedrm., bath, private ent., good loc. $5 wk. 4084 La Salle. 79780.

157 W. SANTA BARBARA, nice rm. convenient to bath. $16. Gent. 293346.

COMFORTABLE, nicely furn. bedroom, priv. bath. Gent. Garage. 3826 S. HILL.

TO LET—Front room, privileges, $3.50, and $4 per week. 77279.

East and Southeast.

NICELY furn. front room, suitable for 2 gentlemen. Very reasonable. 1911 E. FOURTH ST.

TO LET—109 S. HICKS ST. 2 nice furnished rooms. Couple desired.

FRONT room, private home; gentlemen. $10. 842 E. 33RD ST. South 3287-R.

NICE sunny furnished room for 2 men. 2233 S. DAKOTA ST. Call evenings.

North and Northeast.

BEAUTIFUL newly furnished rm., hot-cold water. ¼ blk. N. of Angelus Hospital. Reasonable. 1720 TRINITY ST. So. 7538-J.

1861 CHEROKEE, Hollywood. Nicely furnished large sunny room. Beautiful locality. Private family.

Hotels

COLONIAL HOTEL— JUST COMPLETED. EVERYTHING NEW. ALL ROOMS BATH OR SHOWERS. Corner 6th street and Westlake ave. 5 MINUTES FROM BROADWAY. WEST SIXTH STREET CAR. PHONE 52852.

TO LET— ROOMS—ROOMS—ROOMS. STILLWELL HOTEL, 838 SOUTH GRAND AVENUE. TEN-STORY, FIREPROOF. JUST THE PLACE FOR AUTO PARTIES. RATES REASONABLE.

MOUNTAIN VIEW INN, HOLLYWOOD, 5956 Hollywood Blvd. Phone Holly 7975. An American-plan hotel for people who like homelike surroundings, with complete hotel service. Rates reasonable.

TO LET—HOTEL MELROSE, 120 SOUTH GRAND. First-class family hotel; rooms, $7 per week up, with bath, $10 per week up. Dining-room in connection. Phone 10974. H. T. BURNETT. M. W. PLAM.

WILSHIRE DISTRICT. All outside, sunny rooms. Running hot and cold water. 2853 WEST 10TH ST. 75858.

TO LET—ROOMS— Furnished.

Hotels

TO LET—HOTEL ELMAR ANNEX. New, quiet, airy rooms. $6 per week. 5 minutes' walk from business center, ½ blk. north of west-end of 3rd-st. tunnel. 231 S. HOPE ST.

TO LET—NEW KING HOTEL, 206 S. BROADWAY. Beautiful palm lobby, in heart of city; suites for 2, 4 and 6 people; $6 wk. up.

TO LET—106 S. OLIVE. HOTEL GLADDEN. All outside rooms, close in, family hotel. Running water in every room.

AUTORA HOTEL. New suite and rms. very reasonable. 717 WHITTIER ST., between Valencia and Whitmer, off West 7th. Wilshire 8959.

TO LET—IRVING HOTEL, 518 S. GRAND. PLEASANT, ALL OUTSIDE RMS. $1 DAY.

TO LET—Nicely furnished rooms, $6 up. WATERVILLE HOTEL. 306 E. 7th.

TO LET—ROOMS— And Board.

TO LET— MIRAMAR TERRACE. Large corner room with private bath, also single and double rooms, newly furnished and hot water. Large veranda, pool table, dancing; excellent meals. 2000 MIRAMAR, near 2nd and Bonnie Brae. 557075.

SPACIOUS SUITE, ALSO DOUBLE ROOM, SUITABLE COUPLE OR GENTLEMEN. IN HEART OF WILSHIRE DISTRICT. ATTRACTIVE HOME WITH EXCEPTIONAL FOOD; FURNACE HEAT. CONTINUOUS HOT WATER. EVERY SERVICE FOR YOUR COMFORT. 684 S. NEW HAMPSHIRE.

AIRY front bedroom, near bath, private entrance, large clothes chest, suitable for 1 or 2 persons employed. Breakfast and evening meal if desired. 1 blk. to car line. GAR. 1625. 208 W. Mariposa ave., Eagle Rock.

BEAUTIFUL room adj. bath, board, for 2 business ladies or gentlemen; care of child for mother, father or couple; private home of young couple having no children. 760077.

GARDEN OF ALLAH, 1336 W. ADAMS. ROOMS WITH OR WITHOUT BATH. MOST EXCLUSIVE HOME IN CITY. LARGE ROOM FOR TWO OR FOUR. DINNERS AND PARTIES SERVED.

BEAUTIFUL large room with private bath. Also other rooms with board, $9 and $10 wk. Garage. Walking distance or Crown Hill car to Lucas. 1422 W. 3RD ST.

BEAUTIFULLY furn. 2 connecting rms., 2, 3 or 4 people. Excellent home cooking. Parlor priv., piano, Victrola and ph., furnace heat. Gar. Very reas. 1800 S. WESTERN.

TO LET—IN SEMI-PRIVATE HOME CLOSE TO AMBASSADOR—WELL FURNISHED ROOM, NEXT BATH. 2 MEALS. CONGENIAL, SOCIAL ENVIRONMENT. WILSHIRE 981.

CANTERBURY INN, amid home atmosphere, flowers and beautiful grounds. Suite with bath and other accommodations. Excellent table. 948 SOUTH WESTLAKE, at 10th. Phone 51089.

ROOMS, business people in exclusive Wilshire home, breakfast, evening dinner. 530 S. OXFORD, 3 doors 6th st. car line. 1 blk. Wilshire.

ROOM AND BOARD. $10 TO $15 PER WEEK. HOTEL NORWOOD AND ANNEX. INQUIRE 609 W. PICO.

TO LET—WEST ADAMS DISTRICT. Beautiful room. Excellent meals, service. Garage. 2538 PORTLAND ST. West 2271.

LARGE front room, handsomely furnished in mahogany, 6 windows, private bath. Double room with twin beds. Also small sunny single. 1962 S. HARVARD. 75792.

UNTIL Nov. 9, beautiful suite with bath, exclusive home, near Ambassador. Breakfast and dinner served. Best cuisine. 643 S. NEW HAMPSHIRE.

BEAUTIFUL, large, airy room, furnished in mahogany, twin beds. Westlake district; excellent meals. 1119 S. GRAND VIEW. 51180.

TO LET—Room and board; women only. Single beds, 2 in a room. $30 month. Excellent location. PHONE 54601.

VERY pleasant large room, suitable for 2 or more; also single room, in refined home, near Westlake Park. 54286.

TO LET—Large room, with board, for 2; $25 each. West Adams district. 2330 SCARFF ST. West 1806.

YOUNG lady wishes congenial roommate with board. Also single room. 814 S. CORONADO.

BEAUTIFULLY furnished room in ivory and gray. Spacious closet. Excellent meals. 1723 McCADDEN PLACE. Holly 2555.

NORTH room with board, laundry, for business girl or man. $40. Address P, box 9, TIMES OFFICE.

YOUNG man to share room with young man. Board, $35 mo. Wil. 9700. 1138 EL MOLINO.

TO LET—Room and board in comfortable, refined home for 1 or 2 children and parents. VERMONT 9348.

EVENTIDE INN, 4811 Pasadena ave. Terrace, specializing in diet and care of the aged. Phone GARV. 3591.

LOVELY front room, board if desired, West Adams district. Garage. 2636 So. VERMONT. WEST 250.

SPLENDID accom., fine home, bus. girls or gentlemen. Twin beds, running water, 2 baths. 1808 S. ST. ANDREWS. 769010.

TO LET—If you are looking for a homelike place to board, see MR. CALL. 827 Pacific Mutual Bldg.

TO LET—Nurse will give best care elderly lady, semi-invalid; beautiful home, fur. heat, special diet. 581257.

TO LET—Best location in city. Rooms for gentlemen; breakfast, evening dinner; no sign. 1005 S. FIGUEROA, corner 10th.

ROOM and board, suitable for 2; home cooking, piano, phone, furnace heat. 1061 BEACON AVE. Phone 54261.

NURSE give best care elderly lady or semi-invalid, beautiful home, furnace heat, special diet. $60 mo. 581257.

WILSHIRE dist. nr. Ambassador. Large front rm., twin beds. Ideal location. 6th st. car. 912 S. NORMANDIE. 560446.

TO LET — 728 SOUTH CORONADO — BRIGHT ROOM. EXCELLENT MEALS. MODERATE RATE.

LARGE front room with board, 2 men or business couple. Home cooking. Reasonable. 1064 S. BERENDO.

A REAL home for working boys. Phone, piano, good home cooking. Reasonable. 2012 S. FIGUEROA. 26127.

ROOM with board in priv. family, 2 gentlemen more reasonable. VER. 3328.

PERFECT home, 2 business gentlemen. Fine table. Beautiful room. 20 min. 599183.

1130 S. HOOVER, attractive room, excellent meals, refined home.

CAN accom. 2 gentlemen with room and board. 2633 S. HOOVER. West 5830.

GOOD, 2 rooms for gentlemen, near U. S. C. 3957 S. HILL ST. 24484.

TO LET—3rd floor apt., suitable for 3. Excellent board. 2920 WILSHIRE BLVD.

EXCELLENT board and room, walking distance. Phone 53655.

FRONT room, twin beds, bath, furnace heat, combination living and bedroom; home cooking. 758 S. RAMPART BLVD.

ROOMS and board for 2; furnace heat. 310 N. NEW HAMPSHIRE. Wil. 5692.

TO LET—Nicely furnished bedrm., with or without board. WILSHIRE 4087.

ATTRACTIVE room, excellent board, Wilshire district; garage. WILSHIRE 4638.

ELECTRICIAN and plumber room, board, $9 wk. 1804 S. HOOVER. West 3232.

ROOM and board for 1 or 2 gentlemen, $75 mo. for 1. $100 for 2. CALL 558463.

LIGHT airy room, furnace heat, near So. Branch, with or without. 59295.

TO LET—Rm., good board for 2; mod. home. 1031 S. BONNIE BRAE. 556280.

LARGE rm., beaut. home Wilshire dist. Steam heat. 607 S. Vermont, Wil. 8904.

ROOMS, young men. So. cooking. Home priv. 621 W. 40TH PL. 53038.

SUNNY front room, board optional, family style. Close in. ALLIN, Boyle 3675.

NICE single room with or without board. Near Manual Arts. VER. 3293.

TO LET—Room with board. Gentleman. Private family. West side. Garage. 52358.

Rooms and Board for Children

BUSINESS woman desires room and breakfast with board and care of 8-year boy; state location, price, references. Address V, box 7, TIMES OFFICE.

TO LET—HOUSEKEEPING Rooms.

LARGE kitchen and large front bedroom for light housekeeping in private home; delightful; close in location in West Adams district; new and nicely furnished. Gas, lights and phone included in price of $40. Call 2333 SCARFF ST. Ph. West 5241.

WOMEN only; sunny, clean, outside rooms. Gas, lights and laundry included for $22 and $27 by the month. Apply superintendent's office, 3rd floor, 301 N. Broadway. WOMEN'S CHRISTIAN TEMPERANCE UNION.

TO LET—Furnished front room and bath, $20 or $25, with kitchenette. 2761 W. 11TH ST.

2 NEWLY furn. hskpg. rooms, $35 up. Homelike surroundings. 3088 W. PICO. 71226.

TO LET—Two nicely furnished front rms. with dressing-rooms. Use of kitchen and bath. 4182 S. HOOVER. Grand ave. car.

UNFURNISHED, pleasant living room and kitchen, $27.50 month. Couple with baby allowed. 1107 W. 24TH ST.

UNION, 508 S.—Rm., $5.50; 3-rm. apts., $9 to $10 week. Gas, elec. Near Westlake Pk. close in. 6th st. car. WIL. 5414.

NICE, clean room for light housekeeping. 1131½ 1141 S. HOPE ST.

4 FURNISHED rooms for housekeeping. 148 E. AVE. 58.

LARGE pleasant front room for light housekeeping. Wil. 9709. 1138 EL MOLINO.

2 HOUSEKEEPING furnished rooms. 936 W. 48TH ST.

2 LARGE, sunny, furn. hskpg. rms., $35. Adults only. 2624 MAPLE AVE.

NICELY furnished room and kitchenette, 1 block from Westlake Park. 808 S. LAKE.

TWO furn. rms. and kitchenette, on car line. 2218 S. SAN PEDRO. South 7977.

TO LET—HOUSEKEEPING Rooms.

FURNISHED bedroom, use dining-room and kitchen. Adults. 434 E. ADAMS.

3 FURNISHED rooms, use of kitchen, $30. 1738 W. 56TH ST.

TWO sunny housekeeping rms., garage. Washington 164. 420 S. VAN NESS.

TO LET—Light housekeeping rooms, per week. 1408 N. MARIPOSA AVE. 596716.

TO LET—APARTMENTS— Furnished.

TO LET— SOMETHING NEW. SERRANO COURT APTS. Beautifully furnished in mahogany and overstuffed 4 rooms, tile bath and kitchen, 2 beds, instant water heater and radiator, heat, garages, only 2 short blks. from Western ave., 5c car. Same distance from Santa Monica Blvd. Rentals reasonable. 927 N. SERRANO.

TO LET—APTS. NEW IMPERIAL HOTEL. 350 S. Figueroa. Fireproof. Also attractive summer rates monthly. 2-RM. KITCHENETTE APT., $12.50 WK. 3-RM. KITCHENETTE APT., $16.50 WK. 4-RM. KITCHENETTE APT., $18.50 WK. NEW, MODERN. PH. MAIN 4850. 60509. HEART OF SHOPPING DISTRICT.

TO LET— LOS TRES BUNGALOW APT., 6329 YUCCA ST., HOLLYWOOD. Brand new single and double suites, wonderfully furnished; delightful foothill location, one block north of Blvd., between Vine and Cahuenga.

TO LET—Furnished in that exclusive Wilshire district, single and double apartments, with or without daily service. This is a new building and new furnishings. All outside rooms facing the park. The use of tennis court if desired. LAFAYETTE APTS., 667 S. Hoover.

TO LET—AT EXCLUSIVE PRINCE RUPERT APTS., BEAUTIFUL DOUBLE, ALSO SINGLE. NEWLY FURNISHED IN MAHOGANY AND VELOUR. LEASE IF DESIRED. MAID SERVICE. INGRAHAM, COR. WITMER. WIL. 5800.

TO LET—SYCAMORE APARTMENTS, 7058½ HOLLYWOOD BLVD. Single and double; new furniture, new building, overlooking the mountains; janitor service; gas, lights free. Reasonable rates. 577113.

RODMAN APTS. 3640 S. HOOVER. NEWLY FURNISHED AND DECORATED 2-RM. APTS. LARGE AND SUNNY. 365. WEST 6532.

FOR RENT—Furnished front double apt., also single apt., close to Poly School, steam heat and electric light included in rent. ST. MARGARET APT., 415 W. 22nd st.

ARISTA APARTMENTS—Wilshire district, 672 S. RAMPART, available now, a very desirable single and double apt. Elevator service, soft water, breakfast room, attractive rates. PHONE 556844.

HOLLYWOOD 6383 YUCCA ST. YUCCA APARTMENTS. New, modern, exclusive. Singles and doubles at moderate rates. Gas, light, phone, linens. Special service included. PHONE 436261.

BARTLETT APTS., 2845 San Marino St., W. JUST COMPLETED. Beautifully furnished single apartments, $55 and $60 month. 1 block from 9th st. or 11th st. or Vermont ave. car lines and near stores, garages, moving pictures.

TO LET—Claridge Apartments, new, attractively furnished singles in mahogany and velour. Breakfast nook, tile baths. N. Wilshire district. 633 HELIOTROPE DRIVE.

TO LET—CAMBRIA UNION. 738 S. Union Ave. Phone 54213. Nice large singles and double apts. PERMANENT AND TRANSIENT. REASONABLE RATES.

TO Sublet one or two months HOLTON ARMS, 405 W. ADAMS. Beautifully furnished apartment of 5 rooms antique furniture, linen, silver, maid and janitor service. 20231.

ARGYLE APTS., large corner apt. with sleeping porch, direct phone, all modern conveniences, $75. Also single apt., $50. 1835 ARGYLE AVE. Holly 5780.

NEWLY decorated and furnished, 2 apts. [illegible]. Reasonable. Between Main and Hill. 112 W. 14TH PLACE. ½ block south of Pico.

TO LET—Elegantly furnished 2-rm. apt. tile bath, dressing rooms; large kitchen; magnificent view; walking distance. 127 N. BOYLSTON. 53146. PICO 4656.

CARROLL APTS. 485 LAKE. 558072. New, classy singles, block north of beautiful Westlake Park, a neighborhood you will like. See these without fail.

TO LET—ABBOTSFORD ARMS APTS. New, beautiful furnished single, double. Best part of Hollywood. Moderate. 4809 HOLLYWOOD BLVD. 598763.

PALM CREST APARTMENTS. Available today, one large double and single. Both have dressing-room, shower and tub bath. Fireproof garage near. 1109 INGRAHAM ST. 56975.

DAGMAR APTS. AND HOTEL— Right downtown; quiet street; no car fare; monthly and weekly rates. 840 S. HOPE.

GATES APTS., singles, just completed, everything new, two apartments with fireplaces, garage for two cars. Adults only. References. 946 S. WESTLAKE AVE.

THE RADCLIFFE. 1329 W. 8TH ST. Single and double apts., maid, janitor and elevator service. Walking distance.

ADEL APTS. 1222 W. 4th. Walking dist., between Boylston and Bixel. Large outside double apts. Price very reasonable. PHONE 55291.

DRESDEN Apts. 1919 W. 7th st. Nicely furn., single. Reed furniture. Private bath. Sunny, near Westlake Park. Rent reasonable.

WANTED—Congenial young man share bachelor bungalow apartment. Student of Spanish or music preferred. 452½ S. LAKE ST.

TO LET—Half of double bungalow, near car and Hollywood Blvd. 2 adults. $75 including gas, lights and water. 593228. 1629 N. ALEXANDRIA AVE.

TO LET—Desirable 2 and 3-room apts., 5 min. walk from Pershing Sq. No car line on street. Reas. rates. WAYLAND APTS. 339 S. Hope.

756 S. CARONDELET— CAPITOL CHESTER SNEAD APTS. Front dbl. $55 and $65. 1 blk. Westlake. Week or month.

TO LET— SCARBOROUGH APARTMENTS. 2 and 3-room apts., strictly first-class; very close in. 518 S. FLOWER. 66902.

2 GENTLEMEN desire young man to share apartment with large sleeping porch in private home. 1 block from Westlake Park. 680 CARONDELET ST., cor. 7th.

TO LET — 2 large sunny rooms, screened porch and kitchenette in beautiful home. Accommodate 4, $60. Everything furnished including garage. 3101 S. FIGUEROA.

DUNRAVEN APTS., 626 W. 9TH STREET. Nice airy apt., right downtown, steam heat and modern.

TO LET — GAIL APTS., newly decorated single and double apts., dressing-rms., direct phones, contin. hot water; 2 blks. west of Figueroa. 230 S. BEAUDRY AVE.

NASHUA APTS. Absolutely new building. New overstuffed furniture, luxurious singles, kitchen, bath, dress. rm., living-rm., closet. 1421 W. 10TH.

JORDAN APTS., just completed and newly furnished, ready to occupy; 3-room and bath, modern in every respect, $65 up. 2229 W. WASHINGTON, at Western. 769216.

FOR RENT—Single apt., with sleeping porch. Everything furnished. Children welcome. Large yard. $45. 435 S. WESTLAKE.

THE LOWELL, 1984 PARK GROVE. Desirable apts., reasonable rates. Univ. and Washington cars. 26852.

3 ROOMS, sleeping porch, private bath, lights, phone, water, garage. $60 mo. 2091 GRIFFIN AVE.

1711 N. ALEXANDRIA, Hollywood. Desirable single apt., dressing room, dining nook, full service. Rent reas.

WESTLAKE Pk. 910 Grand View. Wil. 1152. STRATHMORE APTS. Double and single apt. by week or mo.

AMBASSADOR APTS. WILSHIRE DIST. 618 N. Hampshire. All new. Well furnished singles. WIL. 4833.

836 S. CATALINA, CHARMING APTS. ATTRACTIVELY FURN. NR. AMBASSADOR. FINE APTS. FOR COUPLE. GARAGE.

NEW MANAGEMENT. $10,000 spent in renovation. Let us show you, attractive apts., $40 up. Rms. $7 up. 845 S. HILL.

NEWELL APTS. 718 S. Alvarado, weekly rate. Exclusive doubles, at Westlake. 51808.

TO LET—WEST PARK APTS. Westlake dist. Just opened; elegant furn. singles. 522 S. UNION. 582525. W. 6th car.

TO LET — HOPPERSTEAD APARTMENTS. NEATLY FURN. PRIVATE BATHS FREE. PHONES AND LIGHTS. HILL AND 14TH.

1549 N. WESTERN, Holly. Holly 8181. THE ALJEMARO APTS. New, beautifully furnished single apts., private phone.

GRAND VIEW APTS., cor. 10th and Grand View, brand new, modern, single, double apts. Large outside rooms, direct phone.

AT 1289 W. ADAMS, $60. Telephone, lights and hot water furnished. Private entrance. References required.

TO LET — Wilshire Vista, exclusive neighborhood; single & double apts., elevator, priv. phones. 618 S. VIRGIL AVE. 557283.

TO LET—CASTLE TERRACE, 149 S. Manhattan. Single and double. New, up to date. Must be seen to be appreciated.

TWO beautiful rooms, kitchenette, gas, light, phone, $40 mo. 2943 WALTON AVE., cor. 30th.

FOR particular people, 1 single, beautiful, quiet home; everything provided. WIL. 5410. 727 BEACON.

FRANK APTS., new and beautifully furnished single apts, $55. 6th st. car. 461 WITMER.

MONTCLAIR APTS. WIL. 5814. 2907 OCEAN VIEW AVE. Near 4th and Alvarado. Large apts. Steam heat.

TO LET—GALT APTS. Modern single apts., steam heat; walking distance. 1260 W. THIRD ST.

TO LET—Hale Apts., 1414 W. 10th. Attractive double, modern, $55.

$30—2-RM. apt. partly furn., nr. Blvd. Gar. $5. HOLLY 4866.

TWO-ROOM apartment with bath; also room and kitchenette. 1137 S. HOPE.

STEAM HEATED APARTMENTS, $80 mo. [illegible] Hotel & Apts. Phone Venice 61627.

TO LET—APARTMENTS— Furnished.

TO LET — GIRARD APARTMENTS, 1515 ORANGE STREET. NEW AND BEAUTIFULLY FURNISHED SINGLE AND DOUBLE APARTMENTS, WITHIN WALKING DISTANCE OF SHOPPING DISTRICT. REASONABLY PRICED. EVERY CONVENIENCE. 54135.

MANHATTAN ARMS APTS. ATTRACTIVE SINGLE APTS., FURNISHED IN MAHOGANY AND VELOUR, $60 AND UP. RENT INCLUDES PHONE, LIGHT, GAS, LINEN AND DAILY SERVICES. COR. OF MANHATTAN & WEST 2ND ST. ONE BLOCK WEST OF WESTERN AVE.

TO LET—Three very attractive apartments. Beautiful lawn and gardens. Large living-room, kitchen, bath and dressing-room. One single apartment, $100 per month. One double apartment, $115 per month, and one double apartment at $165 per month. Rent based on one year's lease and includes gas, phone, laundry and electricity. DOS PALMAS APARTMENTS, 201 South Bonnie Brae. MRS. RIVERS, manager. Phone Wilshire 6821 or Wilshire 6822.

MacQUARRIE APARTMENTS. 1775 Highland ave. Finest single suites in Hollywood. Suitable for couple or 3 in family. Phone gas, light, vacuum, etc. References required. MRS. CLARICE MacQUARRIE, owner. 1781 Highland ave. 579347, office phone Res. Holly 2606. Price $100 to $150 mo.

DE LUXE APTS., 617 S. WESTMORELAND AVE., Wilshire dist. Choice double apartment, beautifully furnished, overstuffed living-room furniture, Jacobean inlaid dining-room set; everything new and clean. 2 beds, sleeping porch, steam heat, tile bath, shower, maid service; garage; adults, lease. 557-871.

TO LET— AT THE ZELDA. S.W. CORNER FOURTH AND GRAND. FURNISHED APARTMENTS. Close to business center. Rent by day, week or month. Telephones: Main 9341. 60232. MARGARET Y. RICHARDSON, Manager.

NEW— TOWN'S APARTMENTS. Just Opened. Singles—Furnished—Doubles. Rates reas. Inspection invited. 1529 Ingraham st. Ph. Wash. 83.

MOST desirable new 4-room furnished bungalow apt. Perfect home for family two or three adults. Tile bath, garage, private yard. Best location in city. 1 block from Pico, at Arlington and 15th. 3108 WEST 15TH ST.

CHALET APTS.— Very desirable apt. 2375 SCARFF ST. West Adams district. WEST 2353.

1429 CONSTANCE ST. Beautiful apartment. Private bath, player piano, heated, kitchen, garage. 24759.

TO LET—Nicely furnished 3-room apt. private bath. $45. 2-room apt., $30. 332 N. FIGUEROA. 68160.

PRINCETON APARTMENTS— SINGLES AND DOUBLES. CLOSE IN. REASONABLE. 1513 GIRARD.

SIERRA APTS., 8th and Union— Beautiful front double, also single. Direct phone. Reasonable rates. Wil. 2233.

HOLLYWOOD, furnished apartment, 4 rooms. NELSEY PLACE, 6720 Sunset Blvd. Holly 10682.

MERRILL APTS., 814 Whittier St. Open Oct. 20. Beautiful single apts. Reserve now for choice apts. MAIN 333.

BDWY. 6160—HOOPER APTS. 1315 W. 9th. 2 and 3-rm. apts. Walking distance. Steam heat, brick bldg. Rates reason.

FURNISHED Apt., private bath, private phone. 1424½ COVERT PL., near 10th and Valencia. 551040. W. 11th st. car.

NEW, elegantly furnished 3-room apt. Exclusive Wilshire district near Ambassador Hotel. 855 S. CATALINA.

ADELBERT APTS., nr. 7th & Union. Large, sunny front dble., desirable 2nd floor, single, $56. Close in. Janitor serv. Wil. 4768.

SINGLE and double apt., private bath, hot water, $40 and $45, winter rates. 145 W. 47TH ST.

FINE double cor. apt., extra large kitchen, large clothes press, con. hot water; reas. 2002 SUNSET. WIL. 6850.

SINGLE apt. $32.50; one large rm. for housekeeping, $22.50. 502 ECHO PARK AVE., corner Temple st. Wilshire 5209.

HILDE APTS., newly furnished and decorated single apts.; modern, close in, corner W. 1st and Fremont ave.

APARTMENT, private bath, suitable for 2 or 3 persons. Use of phone. $40. 2111 OAK ST.

ATTRACTIVE 3-rm. apt. in Wilshire district. Phonograph, lights, phone, gas included, $75. 1022 PARK VIEW. WIL. 275.

TO LET— VERDELL APTS. 1340 WESTLAKE AVE. New single apartments near C.S. Church.

TO LET—FORMOSA APTS. & COTTAGES. HOLLYWOOD. 7130 HOLLYWOOD BLVD. HOLLY 3029.

BEAUTIFUL furn. apt., 3-rm., kitchen, tile bath, shower, breakfast nk.; $110, gas, elect., tel., water furn. Child welc. 3508 W. Pico.

TO LET—809 S. NEW HAMPSHIRE. BETTY APTS. Just completed. Singles. Attractively furnished. Near Ambassador.

MARIPOSA APTS., 1343 Shatto. Modern, close in, new management. Front single, front double. Prices reas. WIL. 4470.

TO LET—THE DEVONSHIRE, exclusive 5-room apts., gar., ph. 511 S. CARONDELET, near W. 6th. Westlake Park.

WESTLAKE Park, lady will share pleasant double with another lady. Moderate. WIL. 6276, Apt. 312.

ATTRACTIVE FURNISHED 3-RM. APT. FOR RENT. 1802 W. 12TH ST.

CLEAN, comfortable, reasonable. 1327 GIRARD. Pico car.

1361 W. 10TH, cor. Westlake, modern apt., steam heat, reasonable. WIL. 5100.

FURNISHED apts. Also separate sleeping rooms with bath. 1207½ W. Washington.

LARCHMONT APTS. Singles and doubles. S.E. corner WASHINGTON AND MAIN.

COMPLETELY furn. 4-rm. apt.-flat, walk. dist. 123 N. BOYLSTON. 53146. P. 4656.

ATTRACTIVE 3-rm. apt., Wilshire district; adults only. 812½ S. New Hampshire St.

WESTLAKE dist., double and singles, select, classy apts. 847 S. BURLINGTON.

SUNNY dble. $55. Corner front. 365 1 blk. Westlake. 738 SO. CORONADO.

FURNISHED apts. new and clean. 2130½ CENTRAL AVE. 41906.

SINGLE, double apt. 2 blocks from Bdwy. 959 SANTEE. 60081.

ARAGON APARTMENTS. 234 S. WESTLAKE. WIL. 4400.

TO LET—ARAGON APTS. Cool apts. 234 S. WESTLAKE. Wil. 4400.

TO LET—CRAGMONT APTS. 1423 Magnolia. A desir. dbl. and sgle. Pico car line.

TO LET—Beautiful double suites. BAKER APT. New carpets. 845 W. 10th.

TO LET—HERCELENE APTS., singles and double, direct phones. 1617 S. FLOWER.

TO LET—NEWELL APTS. AND ROOMS, 718 S. Alvarado, near Westlake. 51808.

ELLEN APARTMENTS— Single apartments. 1116 Georgia st.

NICELY furn. apt. in priv. home. 1049 W. 51ST ST. Vermont 5442.

TO LET—Furn. rms. and apts. 1318 SO. HOPE ST. Reasonable.

EMPRESS APTS., Westlake dist. Desirable, reasonable rate. 1357 SHATTO. WIL 1455.

4-ROOM apartment, near Echo Park. 867 LAGUNA AVE.

FOR RENT—Sunny 4-rm. flat, completely furnished, close in. 1143 W. 6TH ST.

FRONT double apt., single, steam heat, direct phones, jan. serv. 1755 W. ADAMS.

BEAUTIES—Berendo, single and double apts. 649 N. BERENDO ST., near U.C.

IONE APTS., 2013 Flower, single, dble. Grand ave. car to 30th. 2 blks. west.

YOUNG lady to share apartment with lady. 558-659.

TO LET—Large 3-room partly furnished apt. Only $40. 1464 TEMPLE ST. 554683.

LIVING rm., kitchenette, large slpng. porch, cont. hot water. 1016 S. WESTLAKE.

TWO rooms and bath; close in. 1227 INNES AVE. WIL. 3383.

TO LET—APARTMENTS— Unfurnished.

UNFUR. upper apartment of beautiful duplex. 1629 CIMARRON ST., between 16th and Washington Sts., five blocks west of Western Ave. Living-room 15x27 with genuine English fireplace; dining-room 14x15, built in buffet, two bedrooms, 11x20 and 12x14 with large modern bath between, commodious kitchen, screened porch, sleeping porch, garage, Pacific gas radiators, etc. Rent $90 per mo. on year's lease. Inspection 2 to 4 p. m., phone owner 767-142. Ready November 1st.

UNFURNISHED apt., beautiful court in Wilshire dist., 4 blocks from Wilshire blvd. served by 2 car lines; only $50. Call any time. 964-B S. HOBART. Phone Wash. 430.

FINE WILSHIRE DOUBLE APARTMENT. MATTRESSES, STOVE, $75. 2879 SUNSET PLACE. WIL. 8996. NEAR LAFAYETTE PARK.

TO LET—PASADENA APTS., 5922 Pasadena Ave. Large, homelike apts., $30. Children welcome. Take York Blvd. car or call Garv. 4961.

TO LET—Beautiful Wilshire district double apt., garage, janitor service, phone. $75 mo. 800 S. WILTON PL.

TO LET—Fine apt., all modern appointments, new building on Monroe Street near Western Ave. Call HOLLY 6211.

TO LET—Fine apt., all modern appointments, new building, on Monroe street, near Western ave. Call HOLLY 6211.

UNFURNISHED apt., 3 rooms, furnished apt., 4 rooms. NELSEY PLACE, 6720 Sunset Blvd.

MODERN 3-room unfurnished apartment, two disappearing beds and dressing-room. Rent $45. Good location. PHONE 65978.

TO LET—Single unfurn. apt. for 2, cor. Adams and Central. $15 per mo. SO. 1355.

TO LET—FLATS— Furnished.

West and Northwest.

HOLLYWOOD 5-room upper flat, new, completely, elaborately furnished; 2 bedrooms, 1 built-in bed. Hollow tile construction, warm in winter, cool in summer. Furnace heat, electrically controlled. Garage. $125 to desirable adults. 6100 ASTOR PLACE, near Sunset and Gower. Holly 3904.

TO LET—WILSHIRE DISTRICT. NEAR AMBASSADOR HOTEL. Five rooms, southwest exposure; handsomely furnished in mahogany; exceptionally fine. Garage, telephone. $175. Apply 3045 W. 8TH ST. Northwest cor. Eighth and New Hampshire.

TO LET—WESTLAKE DISTRICT. OVERLOOKING LAFAYETTE PARK. New 4-room corner upper flat, extra wall bed, beautiful furnishings. Phone installed. Continuous hot water. Garage. Heliotrope or Rampart car. 431-A S. Rampart Blvd.

TO LET—1401 ALVARADO TERRACE. 4-room furnished flat, beautiful location. All rooms large and sunny, tile bath, oriental rugs, mahogany furniture, terrace lawns, palms trees, large garage. References required.

TO LET—UPPER AND LOWER FLAT, 6 ROOMS, 2 BATHS, KITCHEN RANGE, REFRIGERATOR, GARAGE. 671 SOUTH BERENDO ST. 2 HOUSES SOUTH OF WILSHIRE. OWNER ON PREMISES.

WESTLAKE district. Sightly location, good neighborhood, 5 rooms, brick flat. Silver, linen, bedding, dishes, hardwood floors, beamed ceiling, fireplace, tile bath. Adults. $100. 330 S. BONNIE BRAE.

TO LET—Entire upper floor, 5 rooms, elegantly furnished. Hardwood floors. Piano, all sunny rooms, 2 bedrooms. New location. Rent reasonable. 334 W. 30TH ST. Grand Ave. car.

EXCEPTIONALLY beautiful upper duplex, 7 rooms, 3 bedrooms, breakfast room, sun room, large vine-covered balcony, gas furnace. 2822 RAYMOND AVE. Holly 10619.

TO LET—Westlake dist. Modern, newly decorated, well furnished, sunny 4-rm. flat. Nice location and surroundings. A clean, attractive home; phone, garage. Adults. 335 S. BONNIE BRAE.

TO LET—Furn. flat, 5 large rms. and bath, shower, garage, piano. Adults. Beautifully located. 637½ S. SERRANO AVE., near Wilshire Blvd.

FLAT, $65. 4 modern furnished rooms, sleeping porch, auto. water heater, gas radiators. 3547 S. FLOWER, near Exposition Park and University. Adults.

FURNISHED, beautiful 4-room flat, attractive, quiet neighborhood. 15 min. walk. Home like, clean. For 4 people. Rent $65. 1825-A W. 4TH.

TO LET—WILSHIRE DISTRICT, near Ambassador Hotel, 6 rooms, elegantly furnished, complete in every detail, 2 baths, phone, garage, adults. 226½ S. BERENDO.

TO LET—4-room flat, extra Murphy bed, overstuffed and mahogany furniture, adults, phone. 1339 N. NEW HAMPSHIRE. 596819.

LOWER duplex, elegantly furnished, six rooms, two baths, in Wilshire district, double garage. 821 CRENSHAW. 767349 or 767332.

BEAUTIFUL 5-room flat, tiled bath, porch, garage, partly furn. $100 per month; fully furn. $125. Westlake dist. 1016 BEACON AVE., near 10th. Refs.

7 ROOMS, beautiful sunroom, large sleeping porch, garage, shrubbery, all modern conveniences. 2243 CRENSHAW. 70669. Call before 1.

L. A. HIGH SCHOOL near. Beaut. 5-rm. S.E. upper, 5 radiators, 2 large bedrms. Ref. 4723 EDGEWOOD PL. 766096.

1341 SO. UNION AVE. Upper 7 rooms, 3 bedrooms, neatly furnished. $100. on lease.

TO LET—Spacious 6-room upper, 1599½ N. VAN NESS, ¼ block N. Hollywood Blvd. 437964 or 436715.

5-RM. flat, new and clean, comfy beds. Extra shower, garage. WIL. 1987. 341 RAMPART.

BELMONT AVE., 701 N.—Overlooking Echo Park. Exclusive mod. 4-rm. flat above. Garage. Close in. Adults. 54764.

$60—NICE 3-rm. furn. flat, 2 beds. W. 11th car. 1004½ S. CATALINA. Open 1 to 6; adults.

TO LET—Handsomely furnished 5-rm. upper sunny flat, phone, garage. Adults. 415½ S. CATALINA. Wilshire district.

HOLLYWOOD, high class, 5 or 6 rooms, mahogany, ivory furniture, piano, garage. 1721½ N. BRONSON. Holly 8727.

ATTRACTIVE Wilshire upper 4-rm. glassed porch. Mahogany furn. Garage. Adults. 145 S. COMMONWEALTH AVE.

TO LET—Homey, south upper 5-room furnished flat. Close in. Garage. Children welcome. Afternoons. 1114 ARAPAHOE.

TO LET—5-room flat, beautifully furnished, mahogany and ivory grand piano, linen, silver, garage. 70972.

UPPER flat, 5 rooms, bath, garage. Adults. 181 N. ANDREWS BLVD. $125. Sunset to Beachwood.

NEW furnished 7-room flat, finest in city. New building and furniture; garage. 604 S. ST. ANDREWS PLACE, Apt. A.

4 OR 5-RM. beautifully furn. flat. Good location, N.W. See at once. 816 N. ANDREWS BLVD. Phone 67729.

ATTRACTIVE 4-room flat, splendidly furnished. $65. 1443 W. 23RD ST.

TO LET—Lovely furn. 5-rm. lower flat. Reas. 4609 HOLLYWOOD BLVD. [illegible]

5-ROOM flat, beautifully furnished for 2 adults. $90. 419 W. 31ST.

5-4 rm. beaut. furn. flats, 3 blks. W. Figueroa, cor. 11th, Bryson. MAIN 2868.

LUCILLE AVE., 1654—4-rm. mod. flat, fine location, $60; Hollywood car. [illegible]

NEWLY furn. 4-rm. flat, garage. 2313 W. 8TH ST., 1 blk. E. Vermont.

TO LET—Furnished flat, $55 a mo. 1729 OCEAN VIEW. WIL 1085.

ATTRACTIVE 4-RM. FLAT. 725 S. RAMPART. WIL. 2405.

TO LET—5-rm. upper flat. 1222 BELLEVUE AVE. 437964. Bdwy. 3924.

BEAUTIFUL Carleton, newly furn. 5-room flat. $40. Sewing machine. 232 N. GRAND.

TO LET—2 nice 5-room flats. 1507 WINFIELD. $60. Adults. 11th car.

TO LET—West Adams district; upper; adults. 2701 MENLO AVE. West 5189.

4-RM. furnished flat. 22nd and Vermont. $60. Call 68253, MR. STANLEY.

TO LET—5-room furnished flat. Jap service. Garage. 520 S. OXFORD.

South and Southwest.

A NICELY furnished 4-rm. bungalow, 2 beds, garage, telephone. Adults. $75. Phone HOLLY 10608. 887 N. Hobart Blvd.

4416½ S. FIGUEROA—Upper south sunny flat, attractively furnished, four rooms, sleeping porch, linen and silver, gar. $75.

BEAUTIFUL 5-room upper flat, unusually large rooms and closets, garage. Adults. $85. 856½ W. 59TH ST.

5-ROOM apt. 10616 Hawthorne ave., Inglewood. Furnished. Take Hawthorne car going south, get off at Bryan.

TO LET—Beautiful furn. 4-rm. flat with garage. 7306½ MONETA AVE., FLAT 4. Take Manchester and Moneta car.

TO LET—4 LARGE RMS. WITH BATH. MODERN. ACCOMMODATE 5 PEOPLE. GARAGE. 4257½ S. MAIN.

2-RM. upper, lower flats; ½ blk. two cars. Adults. 160 W. SANTA BARBARA.

NICE furnished flat, sun porch, close in, near car. $35. VER. 5694.

TO LET—FLATS— Unfurnished.

West and Northwest.

WILL take pleasure in showing the handsomest and largest 6-room duplex in Los Angeles. Brand new, equipped with every scientific convenience, even wired for radio; on 75-ft. lot and double terrace. In beautiful West Adams Heights, at Harvard, La Salle and 22nd st. 2117 LA SALLE. For details phone 760578.

ITALIAN renaissance, luxury supreme, Windsor Sq., magnificent home, private entrance, south exposure, spacious 6 rms., 3 dressing-rooms, garage, unit heat, phones, 2 tile baths, shower. 418 S. NORTON AVE. Wilshire 7118.

CLOSE-IN, JUST THE THING FOR COUPLE. UNFURNISHED, TWO LARGE ROOMS, BKFST. NOOK, BATH, DRESSING-ROOM, BUILT-IN BED, IN BUNGALOW COURT. 1618 ACACIA ST., NEAR 4TH & UNION AVE. WEST 6TH ST. CAR. $50 MO. LEASE.

TO LET—4 large lower rooms; 2 bedrooms, front and rear porches, screens, flowers, shrubs, etc. Nicest neighborhood in Hollywood, ½ block to car line. 1526 N. KINGSLEY DRIVE. Just like a fine private home. Keys next door.

FOR RENT—550 N. OXFORD, LOWER DUPLEX FLAT, NEW AND VERY BEAUTIFUL; ALL LARGE ROOMS. SEE IT BEFORE YOU RENT. OPEN 11 TO 4 DAILY.

ATTRACTIVE new south front flat, 2 bedrooms, tile bath and shower. Also front room and garage. 4719-21 BEVERLY BLVD., 2 blks. from Western. Holly 4902.

TO LET—Elegant large 6-room sunny flat, 2 tile baths, janitor, furnace heat, private telephone installed. Beautiful lawn, reduced rental. 626 S. GRAMERCY PL., at Wilshire Blvd.

CHOICE of 2 cozy flats, garage, near car and store. 3 large rooms and bath, 2 disappearing beds. Dressing room. $45 on lease. 2122 MAGNOLIA AVE. Phone West 590.

WILSHIRE'S choice residential dist. New lower 5-rm. flat, beautiful stucco, large rms., a real mahogany woodwork, breakfast nook, tile bath, shower, garage; adults. 723 S. WINDSOR BLVD.

TO LET—ELEGANT 4-RM. FLATS, JUST COMPLETED, BUILT-IN FEATURES, FINISHED IN IVORY, TILE BATH, HD. WD. FLOORS, LARGE GARAGE. OPEN 10 TO 5. 809 N. BONNIE BRAE.

BEAUTIFUL south upper new modern 5-room flat. Very sunny, tile bath, breakfast nook, hardwood floors throughout. Nr. L. A. High and 7th Ave. School. Garage. 1532 6TH AVE.

FINE location. New, strictly modern 4-rm. flat, outside breakfast nook, sleeping porch, garage; corner Arlington and 15th St. Adults.

NEW lower four-rm., tile bath, shower, drainboard, mantel, everything the best; garage; $55. 803 N. KENMORE. [illegible] from Heliotrope car. Owner. [illegible]

1516 S. WILTON PL. New 6-rm. [illegible] $80; including garage. Very [illegible]

[illegible — column in binding fold]

TO LET—HOUSES— Furnished.

West and Northwest.

[illegible]

IN NEW COURT. [illegible] and Girard streets. [illegible] Car Line. BEAUTIFULLY FURNISHED BUNGALOWS. [illegible] HERRICK & RUDDICK, INC. Realtors.

RENTAL INFORMATION. AUTOMOBILE SERVICE. [illegible] BUNGALOWS, FLATS, APARTMENTS. Furnished and Unfurnished. [illegible] Hollywood, Southwest. EXCEPTIONAL BARGAINS. [illegible] Property for Sale. HARRY GROSSMAN. [illegible] Leading Rental Office, Los Angeles Realty Board, [illegible] 7th and Broadway. [illegible] Main 1303, 62471.

[illegible]

WILSHIRE RENTALS. [illegible] at Harvard. 560554.

[illegible] RALPH W. BOYER [illegible] Vermont. 597-384.

WILSHIRE AND WEST [illegible] flats and bungalows [illegible] BECKER [illegible] WIL. 4124.

[illegible] MELINE COMPANY. WIL. 1464.

[illegible]

TO LET—HOUSES—Furnished.

West and Northwest.

TO LET—Wilshire district, modern Swiss chalet, 10 rooms, 3 baths, 5 bedrooms, beautifully and newly decorated throughout, completely furnished, double garage, gas furnace, near car line. Must be seen to be appreciated. Will lease to responsible family 1 year or longer. 533 SO. HOBART BLVD.

IN BEAUTIFUL WINDSOR SQUARE—One of the loveliest houses in this exclusive district, Spanish architecture; 9 rooms, 4 large bedrooms, maid's room, 3 baths; exquisite Chinese rugs, fine mahogany; dbl. garage; landscaped gardens. 567554. RUSH & RICE, 333 S. WESTERN.

HIGHLAND, JUST NORTH OF WILSHIRE BLVD. bungalow of 7 rooms; unusually large living-room, beautiful and beautiful 3 bedrms. in mahogany, one set twin beds; piano, Victrola; gas furnace; owner cares for grounds; lease for $300. Call 567554. RUSH & RICE, 333 S. WESTERN.

TO LET—HOLLYWOOD RENTALS. Furnished duplex, $85; 6-room bungalow, phone, garage, $125; elaborate residence, handsomely furnished, spacious grounds, $350. If it's for rent in Hollywood, I have it, and I'll save you time and money. R. C. JONES, 5619 Hollywood Blvd. Holly. 4406 or 6855.

TO LET—Private home of 7 rooms in desirable location. Every convenience. Sun room, 4 sleeping rooms, 2 baths, hardwood floors, gas furnace, double garage. Very attractive for adults. Close in. References. 980 MAGNOLIA. Phone Wilshire 1296.

MONTECITO PLACE—NEW. 5015 Clinton st. 2 blks. from Western ave., 1 blk. south of Melrose ave. New and modern. Accommodate from 2 to 4 people. Living-rm., dining-rm., 2 bedrooms, tile kitchen and bath, shower, garage. Phone WIL. 9480.

DALTON AVE., 2880, West Adams dist., 11-room bungalow, 5 bedrms, handsomely furnished, mostly mahogany. Clean, artistic, fine neighborhood, double garage, fruit trees, lease for private home, $150 mo. Refs. Take W. Adams car. 76859.

TO LET — MONTECITO COURT, 5015 CLINTON ST. ONE BLOCK WEST OF WESTERN. MOD. NEW. TILE KITCHEN, BATH, SHOWER, 4 AND 5 RMS., 2 BEDROOMS, GARAGES, BEAUTIFULLY FURNISHED. PHONE WILSHIRE 9480.

FOR RENT—Furnished house. A real home, 9-room house, all furnishings of the best, 2 bathrooms, beautiful grounds and garage, 3 blocks north of Ambassador Hotel. Will lease for 6 months or 1 year. CHAPMAN BROTHERS CO., W. 6th st. at Alexandria.

CLINTON ST., 5015—MONTECITO PLACE (New.) 1 block west of Western. Modern, tile kitchen, bath, shower, 4 and 5 rooms, 2 bedrooms, garages, beautifully furnished. Phone WILSHIRE 9480.

MODERN 5-room completely furnished home, 2 baths, breakfast room, piano, victrola, will lease to responsible adults. Near Ambassador. 844 Peliero, st. Wil. [illegible]

TO LET—HOLLYWOOD RENTALS. Furnished and unfurnished houses, flats and bungalows. Call Mrs. Byrd, with F R A N K M E L I N E C O., 6777 Hollywood Blvd. Phone Holly 781.

DELIGHTFUL, comfortable, modern two-story home, three bed chambers, sleeping porch, breakfast room, opening onto charming garden. Excellent transportation. High ground. PHONE 72022.

TO LET—Clean new 5-room bungalow, completely furnished, phone and garage; will lease if desired; convenient to S.B. U.C., both car lines. Call 1014 N. MARIPOSA AVE.

6-ROOM beautifully furnished bungalow, patio, 3 bedrooms, 2 baths, lawn, trees, flowers, water paid, grounds cared for. $85. 1412 SO. GRAND BLVD., Glendale. Phone Glen 1680-R.

WOULD like 1 or 2 business or professional women that would enjoy comforts of a modern home, lovely neighborhood, close in, reasonable. Phone WILSHIRE 6427.

COMPLETELY furnished chalet, 5 rooms and sleeping porch, telephone and garage, in finest location in Hollywood. Reasonable rent to right party. 760112.

WILSHIRE district, ½ double bungalow, artistically furnished. Garage. Quiet refined neighborhood. A real cozy home. 945 BURCK PLACE. Take W. 11th car.

TO LET—Furnished $45, near State University. ½ modern duplex house, 3 rooms, sleeping porch and bath. 466 N. JUANITA AVE. Ph. Gar. 384.

5 ROOMS duplex house, $35 mo. Phone installed. Party must buy furniture, $665. 918 RAMONA AVE. Phone Pico 4507.

TO LET—VIVIAN TERRACE. Unique, unusual. Beautifully furnished. Maid service; open for inspection and reservation. 405-15 S. BURLINGTON AVE.

TO LET—Nicely furnished 6-room bungalow. Lawn, flowers and fruit trees. $100 per month. 623 N. HOBART BLVD. PHONE 58134.

DELIGHTFULLY sunny 10-room house, 4th ave., near Pico. Wonderful view. Garage. 71570 appointment. Ref.

TO LET—Beautiful 4-room furnished bungalow, finest location in Hollywood Foothills. 1728½ MORGAN PLACE.

TO LET—4-rm. bung in court, 2 bedrms, $60. Furn. Near schools and street car. 966 NO. VAN NESS AVE.

FURNISHED, 5 rooms, bath, $50, with garage, $55. Owner on premises. 1050 N. COLUMBUS AVE., Glendale.

14 ROOMS, elegant dining-room, open to the public, 25 table for high-class boarding house. Walking dist. 802 S. UNION.

NEWLY dec., 3 rms., $60; 5 rms., sleep. pch., $80; gar. 364 S. BURLINGTON. W. 6th car.

COMPLETELY furnished 6-room bungalow, 2 large bedrooms, near car line. 1126 HELIOTROPE DRIVE. 597989.

DESIRABLE, completely and well furnished ½ double bungalow, fireplace. 1427 IOWA AVE., S. of Sunset, $65.

CLOSE-IN court bungalow, 2 beds, 127 W. 27TH ST. $40, or $42.50 with linen. 542 EAST ADAMS. So. 5404-W.

BEAUT. furn. 6 rms., 2 sleeping rooms, piano, phone, gar., adults. 4907 MELROSE. 437138.

7-RM. bungalow, completely furnished, exceptionally well located; desirable; West Adams district. 2819 THOMPSON ST.

TO LET or lease, 6-room bungalow, furnished or unfurnished, Hollywood. 4209 CLAYTON AVE. Phone 599827.

TO LET—$65. 3-room bungalow, kitchen, bath, screen porch, water and gas, garage. 2419 OCEAN VIEW AVE.

½ DOUBLE bungalow, everything furnished. $80. 1970 S. VERMONT AVE. West 6986.

TO LET—Handsomely furn. 4-room sunny bungalow, in attractive court, Wilshire dist. Adults. Garage. 953 S. OXFORD.

NICELY furnished 6-room house, adults. 1089 W. 19TH ST. Call afternoons.

ATTRACTIVELY furnished house, 5 rooms. 338 S. RAMPART BLVD.

TO LET—RICHLY FURNISHED MANSION. 4 BATHS. $800 MONTH. HOLLY 6687.

TO LET—Furnished 5-room bungalow. 1403 N. KENMORE. 597341; Hollywood.

TO LET—Well-furnished 5-room house near car line. 613 N. KINGSLEY DRIVE.

BEAUTIFUL bungalows, everything new; walking dist. 1318 CONSTANCE. Pico [illegible]

BEAUTIFULLY furnished 6-room colonial bungalow, $100 yr. lease. HOLLY 3335.

CEM. bung., [illegible] floors, newly decorated, furnished. 1025 S. NORMANDIE.

[illegible] sleeping porch, N.W., Wilshire dist. 111 S. DILLON. Heliotrope car.

TO LET—5-rm. cozy stucco duplex, furnished, adults, $75. MAIN 3516.

5-ROOM bungalow, furnished; near State Univ. 4116-A MONROE ST. Temple car.

COMPLETELY furnished 4-room bungalow, one block from 5c fare. 1201 S. Bronson.

4-ROOM bungalow near Westlake Park. $60. 612 SO. CARONDELET.

SOUTH side double bung., 4 rms., bath, garage, phone. 2951 BUDLONG.

5-RM. bung., completely furn., gar. E. Hollywood. CALL 595838.

ELEGANTLY furn. new 5-room bungalows, $100. 462 N. WESTERN.

6-ROOM furn. house, garage, close in. $85 mo. 1235 LAKE SHORE AVE.

South and Southwest.

BEAUTIFUL 7-room bungalow, large lawn, desirable location. Attractively furnished. Baby grand piano. $150 month. Owner leaving city. Call Mrs. Nervig. FRANK MELINE COMPANY, 6555 So. Vermont ave. Phone 269777.

TO LET — 4 rooms near Ocean Front completely furnished, at No. 19 22nd st., Hermosa Beach. Open for inspection. Trust Dept. SECURITY BANK, 6th and Spring. 66851.

[illegible] S. HOBART. Beautifully furn. 5-room half of new brick double; hdw. floors, velvet rugs, overstuffed tapestry 3 beds, service for nine, complete, hotwater, car. phone. Agents list. 77230. 77228.

TO LET—Attractive 4-rm. and bath white stucco bungalow, mahogany walnut and ivory furniture; beautiful lamp; garage; adults. 1245 W. SANTA BARBARA AVE.

BEAUTIFUL new six-room bungalow, furnished and garage. Exclusive neighborhood. 1910 W. 43RD. Vermont 7306.

TO LET—Complete and newly furnished 5-room bungalow, near Exposition Park; will [illegible] 1346 W. 37TH DRIVE.

FURNISHED 3-room bungalow, breakfast nook, garage, $75 mo. 1356 EXPOSITION BLVD. Empire 548.

SWISS CHALET, MAHG. FURN., PI. GAR. 1630 W. 49TH ST. CALL 10-5.

TO LEASE — 6 mos. completely furn. bung. 5150 S. VAN NESS. 9 to 4 p.m.

East and Southeast.

[illegible] furn. house for rent, 7 rooms, [illegible] sleeping room, $40 month, double garage. $7 month. Everything strictly [illegible] 1292 E. 49TH ST. 297932 [illegible] 10 to 5 morn. before 8.

[illegible] furnished house. References required. [illegible] NASSAU ST., near Lorisi.

[illegible] $40. ½ double bungalow 4 [illegible] located 1068 East Vernon ave., near Central ave.

[illegible] cottage, 3 rooms and bath. Adults. Call 10 a.m. to 4 [illegible] NEW JERSEY ST.

[illegible] 5-room bung. furnished, garage. Call [illegible] ATLANTIC ST.

TO LET—HOUSES—Furnished.

South and Southwest.

HOUSE for rent; 4 rooms, beautifully furnished, adults only. 985 E. 43RD ST.

TO LET—House 4 rms. and garage, adults. Apply 423 E. 29TH ST.

North and Northeast.

NEW 6-rm. bungalow, finely furnished, beautiful, high location, 2 bedrms., slp. porch, gar., $100. 4228 Glen Albyn Dr. OWNER, tel. 62907. Call Garvanza 4080 Sunday.

TO LET—Furnished, 5-room bungalow, Rose Hill. High elevation, beautiful view, $40. 4349 O'NEIL ST., North Huntington Drive to Turquoise St. Lincoln 1317.

TO LET—6-room furnished bungalow, adults only; rent $45 per month. 248 N. AVE. 21. Inquire 201 S. AVE. 20.

TO LET—HOUSES—Unfurnished.

West and Northwest.

TO LET—

WILSHIRE

UNFURNISHED TWELVE ROOM HOUSE IN WILSHIRE. FIVE BEDROOMS, THREE SLEEPING PORCHES. LARGE LIVING ROOM, SUN ROOM, DOUBLE GARAGE. THE ARRANGEMENT AND LOCATION OF THIS HOUSE MAKES IT VERY DESIRABLE FOR HIGH CLASS BOARDING HOUSE.

SEE MRS. MOORE.

SUNDAY—MERRICK & BUDDICK, INC.,

SUCCESSORS TO

GILBERT S. WRIGHT,

408 SO. HILL ST.

PHONE 821163.

TO LET—

WILSHIRE.

ATTRACTIVE, MODERN RESIDENCE OF 12 ROOMS, 5 MASTER BEDROOMS, SLEEPING PORCH, 2 TWO, 2 SERVANTS' ROOMS WITH BATH BETWEEN. LARGE GARAGE WITH MAN'S ROOM. HIGH AND SIGHTLY GROUNDS. CAN BE RENTED FOR ONE OR MORE YEARS TO A DESIRABLE PARTY. SEE MRS. MOORE. PH. 821-163. SUNDAY-MERRICK-BUDDICK, INC., SUCCESSORS TO GILBERT S. WRIGHT. 408 S. HILL ST.

MY beautiful home, 8 large rms., 4 bedrms., screen slp. pch., large enough for 2 beds, living-rm. 14x21, fireplace, also kitchen, dining-rm. and den; everything mod., hardwood floors, double gar. Will lease to responsible people for 1 year. This place is not for sale. Rent $125 a mo. 1150 W. 29TH ST. W. Adams dist.

FOR RENT—Furnished, ½ block off Hollywood Blvd., on Las Palmas; is exceptionally good at $75; has telephone. Also furnished bungalow in St. James Court, on Hollywood Blvd. at Western, at $65. Has telephone. NORTON & BUNCE. 6506 Hollywood Blvd. 577465.

FOR LEASE—A better-class residence for better-class people, one or both sides, new Wilshire De Luxe double bungalow. Large rooms, every one heated, tile bath, extra bed, breakfast nook; near L. A. High School. Exclusive neighborhood. Children welcome. 1038-40 S. PLYMOUTH BLVD.

SPANISH bungalow, consisting of 20-ft. living-room, 1 bedroom, slp. porch, kitchen with breakfast nook; surrounded by a garden beautifully landscaped; north of Hollywood Blvd. in high-class court; no children; garage; $60. 6351 RUSSELL AVE. 598106.

TO LET—HOLLYWOOD RENTALS. Unfurnished flat, $75; 6 rooms, phone and garage, $125; elaborate residence, spacious grounds, $350. If it's for rent in Hollywood, I have it, and I'll save you time and money. R. C. JONES, 5619 Hollywood Blvd. Holly 4406 or 6855.

TO LET—7-room duplex, 3 bedrooms, 2 tile baths, showers, etc. Solid mahogany finish. The most spacious and beautiful duplex in Hollywood. Rent $175 per month. 1820 N. HARVARD BLVD. Phone 597-965.

TO LET—Avoid a tiresome, nerve-racking, fruitless search for a suitable place to live by coming direct to BARKER BROS. for reliable, free rental information. 724 S. Broadway. Phone 10425 or Pico 1869.

TO LET—1059 MANZANITA, $125 mo. 9 rooms, unfurnished, on prominent cor. of Santa Monica Blvd. A fine location for combination residence and business. Owner, Pico 5869. Wil. 5718.

TO LET—New 5-room duplex house. Furnished $100, or unfurnished $75. Garage. Playground for children. Block from school. Water and gardener. 5114 CLINTON ST. Holly 4968.

BEAUTIFUL new 7-room bungalow, with double garage, all draperies and curtains furnished. Also breakfast-room furnished and gas stove. Near L. A. High School. Responsible party only. $150 mo. 974 3RD AVE.

TO LET—Beautiful upper duplex; large living-room, dining-room, breakfast-room, 2 bedrooms and 2 baths; unit heating; finest in the city. Located at 826 S. NORTON AVE.

TO LET—Unfurnished 3-room bung. units. Rent $40. Close to Washington car and 7th Ave. 3725 W. 17TH, ask for MR. DODD.

TO LET—West Adams bungalow, very large rooms, 2 baths, gas, furnished, large lawn. No objection to children. 1289 WEST ADAMS.

BUNGALOW, 7 large rooms, 3 bedrooms, breakfast-room, gar., range inc. 229 N. CARONDELET. $100. Open 10 to 4. Wilshire 6995.

NEW 5-room house, strictly modern, hardwood floors, garage; phone installed; shower; water paid. Yellow car. 325 N. HELIOTROPE DR.

WEST Hollywood. Attractive ½ double bungalow, 5 rooms, 2 bedrooms, garage, water, grounds cared for. 1201 POINSETTIA PLACE.

TO LEASE — $55 — New modern 3-rm. stucco bungalow, bath, porches, Hardwd. Garage. Walk from end West Adams car line to 3005 ALSACE AVE.

TO LET—½ double bungalow, 5 large rooms, modern, 4 closets, tile bath and sink, shower, nook, water heater. 1446 12TH AVE.

TO LET—5-r. bungalow, 3 bedr., garage. 1513 Winona Blvd. Hollywood, ½ block to Holly. car line. J. J. STRAUSS, Pico 4890 or Holly 7612.

TO LET—Wil. dist., duplex, 3 rooms, tiled bath, shower, on 2nd floor; 3 rooms first floor, breakfast nook; garage. 609 and 611 S. CATALINA ST.

TO LET—4-room bungalow with extra wall bed, all modern, new-built court. Call at 1148 N. MARIPOSA. Phone Holly 3947. Rent reasonable.

TO LET—Unfurn. cozy rear cottage, large living-room, kitchen with nook, bath, nr. high school. Adults. $30 a mo. 1253 MILTON AVE.

HOLLYWOOD — 5 rooms, beautiful home, large lot, all mod. imp. Will lease for year if desired. $115 mo. Ph. 570518, or call 7409 SUNSET.

HIGH-CLASS FLAT IN WILSHIRE'S FINEST RESIDENTIAL DIST., 6 RMS., 2 BATHS. ADULTS. 708 S. NEW HAMPSHIRE.

TO LET—Most exclusive 7-rm. duplex house in Hollywood, for exclusive people. Adults. $135. 1754 NORTH ALEXANDRIA AVE.

TO LET—7 beautiful rooms, 3 bedrooms, breakfast room, 60 foot porch, flower, fine yard, large gar., fine heat. $125 month. 556710. 2885 SUNSET PL.

TO LET—6 months, $125 per month. Call any time during day. Gas furnace, Thermostorage, drinking water filtered, garage. 4924 MAPLEWOOD.

$35 per month, bungalow in court, 2 rooms, dressing-room and bath, on N. Kingsley Drive; adults only. Call at office, 1029 N. WESTERN AVE.

MY own beautiful home, all improvements, 6 rooms. Inquire 851 N. ANDREWS BLVD. Holly car, get off Benton Way.

FOUR-ROOM bungalow in court, newly decorated, adults. Call 1650½ N. MARIPOSA.

TO LET—HOUSES—Unfurnished.

West and Northwest.

TO LET—Modern bung., 5 rooms and sleep. porch, gar. Water paid. 1371 W. 39TH ST. Call evenings Holly 5028.

NEW stucco bungalow, tile bath and sink, garage, $55. 134 S. VENDOME. Take Heliotrope car.

TO LET—Half of duplex house, 4 rooms, sleeping porch; bath. Adults only. $50. 1337 TOBERMAN.

UNFURNISHED half of double bungalow, 5 rooms, $55. Garage. 2205 8TH AVE. Phone 74134. Adults.

HOLLYWOOD, 6-room modern bungalow, garage. Right rent to right people. $65. 7531 HAMPTON, Hollywood 962; adults.

TO LET—½ of double bungalow, 5 rooms, near L. A. High, $75. 1021 S. PLYMOUTH BLVD.

TO LET—Unfurnished 6-room modern cottage, sun parlor, garage, storage shed. Adults. 1607 WINFIELD ST.

NEW duplex house, 6 rooms, garage, each. 727-29 Lillian Way, $75. Hollywood, near Wilshire Country Club. HOLLY 1312.

TO LET—Nov. 1, double house, 4, 5 rooms, $65 mo. 1228 BROWNING BLVD. Vermont 6820.

MODERN 6-rm. duplex, nothing better in Hollywood. Lease. Adults. Rent $100. 1810 NORTH KINGSLEY. 596921.

5 ROOMS and garage, 5th ave. nr. Washington. Phone 568026. Main 2865. Call for MR. CRAIL.

TO LET—Fine bungalow, 5 rooms, hardwood floors throughout. Phone 767504, or call at 2305 WEST 21ST ST.

NEW and beautiful ½ of double bungalow, large rooms, very reasonable to desirable adults. VER. 4983. 1646½ W. 52ND.

TO LET—New court, 986 S. NEW HAMPSHIRE, 4-room units, sunshine and air on 4 sides. $60 to $65. PHONE 52768.

2032 3RD AVE., near Wash., new 4 or 5-rm. bung. Quiet adults. 760674.

NEW Spanish bungalows, $55 mo. Close in. Lease; garage. 134 S. VENDOME.

7-RM. MODERN 2-story house, 4 bedrooms. W. Holly. $150. HOLLY 9155 or 578545.

South and Southwest.

JUST completed, handsome 4-rm. double bung., mod. to minute, very light, sunny; radiators; garage; 1 block to car; adults, no pets. 1185 W. 37TH ST.

NEW 6-room bungalow. Very attractive inside and out. Interior finely finished. 1 block of Jefferson car. $65. Corner 35th and Gramercy Pl. Phone SOUTH 4819.

COLORED people, attention! Attractive 4-room bungalow flat, hardwood floors, newly decorated, shower bath, very cozy. $50. 1302 W. 36TH ST.

TO LET—One side of 4-room double bungalow, with garage; right new. 1640 W. 38TH ST. Vt. 5684 or West 6767.

2 NEW 4-room bungalows, modern, double garage. $50 each. 5609 S. VAN NESS. SO. 3908-R.

857 W. 50TH PLACE. 5-room bungalow and garage, $45 month. Lease if desired. Inquire 831 W. 50TH PLACE.

SIX-ROOM unfurnished house, garage, $45. University and Western ave. car, get off at Denker. 1414 EXPOSITION BLVD.

4-ROOM modern unfurnished bungalow, garage. $45. 6914 DENVER AVE. 77149.

NICE 6-room house S.W. 1542½ W. VERNON. Ver. 2795.

TO LET—5-room house with garage. 1129 W. 101ST ST.

TO LET—5-room bungalow near U.S.C. Adults only. Call 935 WEST 34TH ST.

East and Southeast.

6-ROOM bungalow, unfurnished, cellar and garage. It is certainly classy. Listen, if you are thinking of moving be sure and see it. It is sure a dream. 1461 EAST 56TH ST.

NEW bungalow court, several units, 4 rms. each, 2 bedrooms. 10 minutes from Broadway; half block from 5 car lines. 720 E. 33RD ST. Fair Oaks 1130.

CLEAN mod. bung., 5-rm., bath, screen porch, newly painted inside and out. Adults. Good car service. 777 E. 33RD ST.

BELVEDERE Gardens, 4 rms., bath, $25. 5136 LOUISIANA AVE. Take Whittier Blvd. car east on 7th. 577181.

DITMAN ST., 125 S. 5-room modern, clean bungalow, adults only. E. 1st st. car.

TO LET—6-room house. 2320 GARNET ST. Near Boyle ave.

4-ROOM modern bungalow. Never been occupied. 1831 E. 63RD ST. S. 4424-W.

NEW modern 4-rm. duplex, adults only. No pets. $45. 715 E. JEFFERSON.

5 LARGE rooms, $30. 927 East 57th st. Water paid; garage. Inquire 1 door west.

North and Northeast.

TO LET—428 W. AVE. 56. Most up-to-date bungalow in Highland Park Corner, 4-room duplex, many closets, 2 gas radiators; extra bed. Phone GARV. 3651.

PRACTICALLY new 6-rm. colonial at 419 W. Ave. 56. All built-in features, garage, close to car line, store and churches. $65. Call at 410 W. AVE. 50.

$50 — 5-ROOM house, partly furnished, freshly decorated. Well located. Adults only. Call GARVANZA 1596.

5-ROOM bungalow. 324 S. THOMAS ST.

TO LET—Suburban and Country.

TO LET—7-room modern residence, lot 75x165, variety fruit, poultry yard, garage. Block to car line, 25 minutes to city. Beautiful view of Los Angeles from house. Furnished, $75; unfurnished, $60. 611 W. 124TH ST. Phone Vermont 6055.

TO LET—Beach Property.

5 ROOMS, completely furnished, breakfast-room and sun porch, garage. $75 mo. 1084 6TH ST., Santa Monica.

FURNISHED 4-rm. cottage newly papered. All modern. $30 per month or will lease. 123 20TH ST. Manhattan Beach.

TO LET—Write Long Beach Tent City for prices. Cozy, clean housekeeping tents.

REDONDO—2-story 7-rm. house, 217 N. Bdwy. $50 for winter. VER. 3874.

TO LET—Or Lease.

Miscellaneous.

SOCIAL CLUB QUARTERS—Downtown location, Class A building, size 40x60 ft.; second floor, entrance from street. Will remodel and give long lease. See MR. WARREN, 743 S. Hope St.

TO LET—Loft, 65x150 feet, 6th floor, light, airy; sprinkler-equipped building; passenger and freight elevators. Rent $350 month. 420 S. SPRING.

TO LET—Garage, $75. 1364 W. Washington. Owner, 711 PAC. FINANCE. 61039.

LEASE on basement 20x130, reached by alley; suitable for all kinds of storage. 935 S. MAIN.

Stores and Shops.

TO LEASE—

STORES.

MAIN NEAR 5TH, 17x70 FT.
MAIN NEAR 6TH, 22x150 FT.
MAIN NEAR 5TH, 15½x100 FT.
BROADWAY NEAR 2ND, 20x90 FT.
HILL NEAR 8TH, 22x160 FT.
HILL NEAR 6TH, 20x135 FT.
SPRING NEAR 5TH, 16x90 FT.

MANY OTHER DOWNTOWN STORES, BUILDINGS ON LONG-TERM LEASES. 708 PACIFIC ELECTRIC BLDG. PHONE 63155.

TO LET—20-ft. store, on Broadway, between 7th and 8th sts. For full particulars apply CENTRAL REALTY CO., 1236 Loew's State Bldg. Pico 632. Main 3922.

TO LET—Cement basement 20x140, under TIMES BRANCH OFFICE, 621 S. SPRING ST. Alley in rear. Desirable for storeroom or light repair shop. Inquire of TIMES BRANCH OFFICE manager at above address.

ONE MONTH RENT FREE, DECIDEDLY ATTRACTIVE LEASES, CORNER 50TH AND VERMONT, 4 store rooms, 60 ft. deep; various widths; handsome new brick, terra cotta trim; 2 lines exterior display lighting; operated at my expense; suitable any business. Interview O. L. DELL, Owner, West 5130. 1731 Westmoreland Blvd. Near Western.

TO LET—

IDEAL LOCATION.
LIGHT MANUFACTURING.
ONLY $60 PER MONTH.

Drive by and look at 1042 South Western Ave. This is in the heart of big development. Call MR. KROHN, WIL. 2664.

STOREROOM, 50 to 100 feet front, on Western ave. near Melrose; new building, long lease, just the place for furniture, hardware or dry goods store, or would make fine market. See C. H. STILLWELL in regard to this property, Stillwell Hotel. 60297.

TO LET—Store rm. and basement, S.E. corner 9th and Los Angeles st. 35 ft. glass front, fine for dry goods or kindred line. Will remodel to suit. CHARLES ALLEN, owner, 2238 Canyon Drive. Holly. 5935.

DESIRABLE small store, 206 E. 9th st. Right in new wholesale district. Possession at once if desired. CHARLES ALLEN, owner. 2238 Canyon Drive. Holly 5935.

HOLLYWOOD BLVD. and New Hampshire, 3 stores, good location for real estate; electric fixtures, ready-to-wear, florist, shoe repairing, or millinery. Main 4090 or West 6703. DR. MARXMILLER.

ONE of the best locations in south part of city. On car line, for drug store or confectionery, soda fountain alone will pay all expenses. Call at 4172 WALL ST. Apt. B.

NEW store on Sunset Blvd. Fine for dry goods and notions. Low rent. Also small workshops and storage rooms in rear of store building. Rent $10 each. Phone HOLLY 5724.

I WANT to sell lot on Vermont ave., near Melrose, that is the time to get a bargain when a fellow wants to sell. Say it once. Phone HOLLY 5728.

TO LET—Or Lease.

Stores and Shops

TO LET—Very desirable ground floor office or store room including large private office. Close in. 1204 SO. GRAND AVE. Phone Pico 6461.

FOR LEASE—Space for barber shop, on busy transfer corner, in new building at Santa Barbara and Vermont. See LEASING & NORRIS, 806 W. Santa Barbara avenue.

TO LET — New public market ready to open. Bakery with bake oven installed. Soda fountain, delicatessen and restaurant. N.W. cor. VERNON-NORMANDIE.

TO LET—4 store rooms after Oct. 1. Best location in Hollywood blvd. Suitable for all kinds of business. Owners, 5174 HOLLYWOOD BLVD.

TO LEASE—My store on West Adams. Room 50x65 ft. Good for public market or any other kind of business. Call 1036 WEST ADAMS.

TO LET—Cheap, 3 stores, brick building, S.W. corner San Pedro and 27th. RICE, 319½ S. Hill. Pico 5007.

TO LET—Beautiful new store bldg. on Whittier Blvd. 2841 WHITTIER BLVD. Boyle 1287.

FOR LEASE—5000 sq. ft., 2nd floor, new building, elevator, fine light. San Pedro near 7th. WHOLESALE PROPERTIES CO., Broadway 1518.

HOLLYWOOD BLVD., CORNER STORE. Suit drug store, restaurant, furniture, hardware, auto supplies, delicatessen. T. L. KERR, 415 Haas Bldg. 61429.

DANDY CORNER STORE. 41ST PLACE AND MONETA. Suitable for drug store. Also 5 other good business stores. 16173.

GRAND AVE., 931 S.—Store. For particulars call MISS BARNES, 12195 or Bdwy. 5366.

TO LET—Stores, 1750 N. Vermont; good for any kind of business; best location in city. Rent $60 to $70 mo. 599750.

CENTRAL HOLLYWOOD, 6613 HOLLYWOOD BLVD. STORE, 18x70. PHONE HOLLY 8729.

FOR LEASE—25x60, cor. 5th ave. and Washington. Owner, 1904 5TH AVE. West 1510.

FOR LEASE—Large building front of big lot for paint, repair shop or any other bus. Snap. 1741 SANTEE ST. 23188.

STORE—HELLMAN BANK BLDG. Western avenue at Washington. J. W. CALVERT, 558051 or 15948.

FOR RENT—Machine shop, well equipped for machinery of any kind. C. ADLER, 443 S. Flower st.

FOR LEASE—4 fine stores, new, modern building, San Pedro near 7th. WHOLESALE PROPERTIES CO., Bdwy. 1518.

BUSINESS CORNER. For lease. Will positively accept best offer made this wee. Phone HOLLY 2362.

BASEMENT, 35x60x9, brick walls. 207 S. BEAUDRY AVE. Bdwy. 7878.

TO LET—Shop with living rooms. $35. 1067 FLORIDA, cor. Bixel. 61089.

TO LET—New corner, stores, good location. Low rent. 6227 S. HOOVER. Ver. 6177.

STORES, 1040-1050 Olive, 934 Flower, 1854 Washington, 940 Hill. OWNER, 61089.

FOR RENT — Stores on W. Pico. Phone 68782.

DRUG store for lease. Apply 1101 WILSHIRE BLVD., Santa Monica.

SMALL store, for shop or real estate. 4715 SO. HOOVER. $15.

STORE with partition, living quarters, $35. 3411 ARLINGTON at Jefferson.

TO LET—Business property, 2318-19 North Broadway. Phone MOREN, Gar. 4800.

STORE for barber or shoe shop, $15. 3500 ARLINGTON. W. Jeff. car.

CORNER, good location, large store, $75. 46TH and VERMONT. Agent on place.

517 S. WESTERN—60 ft. from Kress' new store. Best location on Western.

Offices and Desk Space.

TO LET—Large light office facing Hill st. (About 850 square feet.) Near elevator in Class A building. Reasonable to right party. 715 UNION LEAGUE BLDG.

PRIVATE office in new building, share reception-room with doctor. Call 2 to 4 Monday, suite 4 CRANE BLDG., cor. W. Seventh and Hoover.

BEAUTIFUL cor. store, or adj. one, rent reasonable, first-class location for drug store or other business. 4251 S. MAIN. Call 767019.

TO LET—NICELY FURNISHED OFFICE. APPLY 411 CIT. NATL BK BLDG. N. W. COR. 5TH & SPRING.

FOR RENT—Several fine, light offices, singly or en suite. Apply ROOM 404 Los Angeles Chamber of Commerce Bldg.

TO LET—Four rooms on 2nd floor Los Angeles Ry. Bldg., will be vacant Oct. 15. Apply at ROOM 1025.

PRIVATE office, phone, typewriter, reception room. Call 503 H. W. HELLMAN BLDG.

CITIZENS NATIONAL BANK BLDG., 523—Unfurnished; until May, 1923; leaving city; reasonable rent.

LARGE show window and desk room, ground floor location, in business section. 650 S. FIGUEROA.

DESK SPACE for rent, with or without furniture. Use of telephone. Call between hours 12 and 1. HOLLY 6395.

TO LET — Desk space in suite, $17.50. 1125 CENTRAL BLDG. 67953.

TO LET—Half of office or desk space. 724 UNION OIL BLDG. Pico 798.

GROSSE BLDG., 429-30. Office, free desk, including phone. PHONE 65606.

TO LET—Furnished desk space. Both phones. TRUE, 500 Cit. Nat. Bk. Bldg.

PRIVATE office, share reception room. 609 CITIZENS BANK BLDG.

TO LET—Desk room. KLINE, Bryson Bldg. 61073. 824526.

TO LET—Office and display space, suitable mfg. agent. 315 W. 9TH, Rm. 304. 64784.

TO LET—Furnished or unfurnished offices, 119½ S. SPRING.

GROSSE BLDG., 429-30—Office, free desk, including phone. PHONE 65606.

TO LET—Roll-top desk with phone, typewriter, $12. 603 Chamber Commerce Bldg.

WELL furn. office, reasonable. Call after 2 p.m. 434 CITIZENS NAT. BANK BLDG.

TO LET—Desk space in office. 445 PACIFIC ELECTRIC BLDG.

Industrial and Business Pty

FOR LEASE—About 2500 feet industrial for light manufacturing, in one-story, well-lighted building, to be erected on E. Washington near San Pedro st. Available for 5 years' lease from January 1. W. S. REAVIS, Owner, 210 E. WASHINGTON.

FOR LEASE—All or part of building 50x150 to be erected on E. Washington near San Pedro st. Modern industrial, well lighted. Available for 5 years from January 1. W. S. REAVIS, owner, 210 E. Washington st.

BUSINESS CORNER—For lease, will positively accept best offer made this week. W. H. PEROT, exclusive agent, 801 N. Western ave. Holly 2362.

LARGE corrugated iron building, suitable for manufacturing. 8653 S. MAIN. Vermont 7502.

CORRUGATED iron building, 38x140, 1818 SANTA FE AVE., with concrete basement. Railroad spur. 70489.

TO LET—739 WALL, storeroom 44x125, high ceiling, lots of light. See FRANK TANDY, owner, 702 Spring. 16611.

A GOOD light loft, about 2000 square ft. Suitable warehouse or storage purposes, 2nd floor, 120 E. 9TH. 12179.

FOR RENT—Near Pico and Figueroa, space 21x62 ft., suitable automobile or other business. 1327 GIRARD. Bdwy. 8244.

TO LEASE—One acre with bldgs., R.R. side track on property. McGARRY, 11263.

Farming and Ranch Lands.

TO LET—Farming land, 80 acres best alfalfa or vegetable land at Compton. Abundance of water. House, barn. $80 per acre. 607 P. E. BLDG.

TO LEASE—Fine ranch of 108 acres. Bottom land, cultivated, 100 a. pasturey house, barn. J. W. HUDSON, Ukiah, Cal.

RENT free to responsible farmer. Mason preferred. Call WIL. 3729.

Poultry Ranches.

TO LET—New, modern poultry plant, capacity 1800 chickens. Incubators and fully equipped. 730 SAN GABRIEL BLVD., or Phone 10985.

TO LET—FLATS, HOUSES, APTS.—With Furniture for Sale.

ARAPAHOE, 1148 — Complete furnishings and lease of sunny, 6-room upper flat, 3 bedrooms and sleeping porch, garage. Desirable location. Close in. Reasonable. Near Pico car line. 556722.

LEASE and furnishings of 13 rooms, straight transferable 3-yr. lease; rent $125. Possible income $325. Located 730 S. Alvarado, half block from Westlake Park. Can arrange some terms. Phone WIL. 927.

5 ROOMS duplex house, $35 mo. Phone installed. Party must buy furniture, $665. 918 RAMONA AVE. Phone Pico 4507.

HOLLYWOOD—Furn. and lease of 14-rm., clearing $100 month. High-class neighborhood. Price $1600. Owner, HOLLY 10121.

EIGHT rooms of beautiful furniture for sale. House for rent. At 4066 WEST PICO. Call between 10 and 5 p.m.

FOR SALE — Well-furnished flat, income $124. Rent $32.50. Price $1500. 411 S. FIGUEROA.

SACRIFICE 5 rooms of good furniture, $350; including $200 Victrola. House rents for $35. 501 E. 25TH ST.

A REAL SNAP—15 rooms, 8-yr. straight lease at $75 a month. Price $1800. Get busy. Owner, 1518 W. 7TH.

FOUR-room flat, new furniture, for sale in beautiful building. Near Westlake Park. WIL. 5042. No dealers.

TO LET—Furniture for sale. 5 rooms, house. 132 S. INDIANA ST.

LEASE—6-room bungalow, $46.75 per. Furniture for sale, $800. Ph. 554271.

FURNITURE—HOUSEHOLD GOODS—For Sale, Exchange.

BEAUTIFUL ivory vanity dresser, chiffonier, etc. Overstuffed davenport, chair, table, lady's desk, lamps, couch. WIL. 3928.

FURNITURE—HOUSEHOLD GOODS—For Sale, Exchange.

FOR SALE—

A CARLOAD OF BEDROOM FURNITURE DAMAGED IN TRANSIT.

THE RAILROAD COMPANY PAID US HEAVY DAMAGES, AND THE FURNITURE IS NOW ON SALE AT ABSURDLY LOW PRICES FOR QUICK DISPOSAL. MOST OF THE SHIPMENT IS ONLY SLIGHTLY WATER DAMAGED, HARDLY PERCEPTIBLE.

MONETA FURNITURE CO.

4333 MONETA AVE.

FOR SALE—

FURNITURE

JUST THREE MORE WEEKS

To offer you furniture at the slashed prices listed below as our lease has expired and we must vacate at that time.
$5 2-in. Post all. Simmons bed..$[illegible]
$10 Diamond link springs..........$[illegible]
$38 Bow foot beds in ivory........$26.50
$75 Walnut dining tables..........$[illegible]
$12 Walnut chairs to match........$[illegible]
$47 Day beds with pad.............$[illegible]
$55 Mah. gate leg ex. tables......$[illegible]
$12 Windsor chairs to match.......$7.85
$45 100-lb. Century refrigerator..$[illegible]
$45 Occidental gas range..........$37.00
$195 9-piece Taupe set............$155.00
$275 11.3x15 imported rug.........$205.00
$700 Walnut bedroom set...........$575.00

ROBERTS BROS.

536 South Broadway

OPP. HAMBURGER'S

AN EXTRAORDINARY OPPORTUNITY. To Buy Beautiful High-Grade Furniture At Popular Prices. Mohair parlor suites, $450 values for $265.

Wonderful ivory and mahogany bedroom suites at $79.50, $145 and $[illegible]. Unfinished English breakfast tables, $[illegible].

Unfinished kitchen chairs, $1.[illegible]. All white side-over gas ranges, $49.75. Three-burner gas ranges, connected, $22.50.

Furniture is advancing in prices, take advantage of our present low prices. We sell only reliable goods. Our springs and mattresses are the best, $9.50 up. All period dining suites, 25 per cent off.

SAM B. LEVY FURNITURE CO., ESTABLISHED 1906, 224-226-228 S. Hill St. Near Third St.

FOR SALE—JUST RECEIVED LARGE shipments of eastern furniture. Will sell at a price never before offered. BUY NOW.

Latest designs in bedroom suites or separate pieces. Large assortment of walnut and mahogany dining-room suites, all periods. 10-pc. Italian suite, $330; refectory and studio tables, living-room furniture, in very newest designs and coverings to select from. Davenport, library, console and gate-leg tables; separate chairs, rockers, mirrors, lamps, spinet desks. Just received. Large selection of Wilton and Chenille rugs. Don't fail to see our unique home display. Open evenings. KEIM FURNITURE STUDIO, 627 S. Western Ave.

FOR SALE—

MUST BE SOLD AT GREAT SACRIFICE. ELEGANT OVERSTUFFED SUITES, RUGS, BEDROOM AND DINING FURNITURE. CALL AT ONCE. 627 S. BROADWAY, 2ND FLOOR.

BEAUTIFUL REED FURNITURE.
DAY BED WITH BOX SPRING, $[illegible].
REED ROCKER, $8.50.
BREAKFAST SETS, $39.50.
LIBRARY TABLE, $18.50.
FERNERY, $6.75.
LAMBERT'S REED STORE,
630 MAPLE AVE. 67061.

NEW COMPLETE home furnishings, large selection, and the price is right, lamps, rugs, tables, desks, phone sets, mirrors, chairs, rockers, ferneries, smoking sets, tea wagons, screens, gas ranges; one of the largest selections of high-grade bedroom sets, dining sets and parlor overstuffed sets, shown in the city. One month solid mahogany, 10-piece dining set, $1500, for $968; box springs, mattresses and pillows made to order. Open after 6:30 on appointment only. MOODY FURNITURE CO., 1907 W. 6TH ST. Phone 53519.

HONEST VALUES

B I M I N I Furniture Company, FIRST & VERMONT AVE. SPECIALS THIS WEEK. ALL WOOL heavy seamless velvet rugs, 9x12, asst. patterns, $34.50. 3-PCE. OVERSTUFFED velour set, only $94.50. GAS RANGES, $17.50 and up.

FURNITURE FACTORY WILL SELL DIRECT. BREAKFAST SETS, $31.50. We are also complete house furnishers. FRENCH GRAY BEDROOM SUITE, $48.25. GENUINE WALNUT BEDRM. SET, $137.50. Genuine walnut dining set, $62.00. WASHINGTON FURNITURE MFG. CO., 1806 SO. MAIN. 22608.

BUY MATTRESSES DIRECT FROM FACTORY. 40-LB. ALL COTTON MATTRESSES $7.50. 35-LB. SILK FLOSS..........$19.00. WE SELL BEDS AND SPRINGS. ANGELUS MATTRESS CO. No. 1—5021 S. San Pedro. South 3280. No. 2—3745 S. Vermont ave. West 5307. Call at either factory.

GAS RANGES—SAVE MIDDLEMAN'S PROFIT ON DETROIT JEWEL, GARLANDS, ACORNS, BUCKS, SUPERIORS AND WELLFARES. WE DELIVER, GUARANTEE AND CONNECT A HIGH-OVEN RANGE FOR $29.75. RANGES REPAIRED. ANGELUS STOVE & RANGE WORKS, 2701 S. VERMONT. OPEN EVES. 72579.

SPECIAL SALE—FURNISH YOUR HOME NOW. The I. C. Furniture Shop, 3222 West Washington is offering the highest quality for lowest prices. Big selection in rugs and overstuffed suites, living, dining and bedroom furniture. Everything to complete a home, all kinds furniture made to order. Open evenings.

1 DINING-ROOM set, 1 Stickney sideboard, 1 Stickney china-cabinet, darkened to Mission finish, table 54-in. and leaves, 6 chairs, 2 arm chairs, 1 cellaret, 1 Mission floor clock, strikes 1 hr. and ½ hr. PHONE 52959.

FOR SALE—Genuine velour 3-piece parlor set, $95. Genuine walnut bedroom set, $125. Floor lamps, complete, $18. A lot more furniture for sale, cheap. Will sell separate. 606 NORTH WESTERN.

FOR SALE—Buy your reed furniture direct from factory. Save nearly half. We make anything in reed to your own design. Reed Art Factory, 203 S. WESTERN AVE.

ONLY $60, very fine overstuffed davenport, upholstered in linen Damask, in old gold, old rose and black combination. 252 N. DOUGLAS ST., Eagle Rock City.

REED dining set. Mahogany top table, blue leather seat chairs, cost $110, will sell for $55. 1307 LAVETA TERRACE. Bungalow court. Hollywood car.

FOR SALE—Furniture six rooms, complete. Circassian walnut and birdseye maple bedroom set. All or by the piece. Call today, party leaving. 625 N. BAILEY.

FOR SALE—2-tone, wal. top reed, 6-ft. ex. table and 4 chairs, blue and gold, a real bargain. $80. 7556 SUNSET BLVD.

FOR SALE—4-pc. ivory bedrm. set, dresser, mirror, 18x22, chif. mirror 10x18, bed and chair, $49. 7556 SUNSET BLVD.

FOR SALE—4-pc. wal. bedroom set, full van chiforett, bed and rocker; a real buy at $215. 7556 SUNSET BLVD.

COMPLETE FURNISHINGS OF NEW 5-ROOM BUNGALOW FOR SALE REASONABLE, TERMS IF DESIRED. 1249 CAHUENGA.

COTS—WE RENT COTS—BEDS, TABLES, FOLDING CHAIRS, ETC., LOU SKEELS, 1436 S. MAIN. Pico 466.

FOR SALE—New furniture for four rooms, complete; terms, $27.50 down, $3.50 per week; total cost, $287.50. Inquire 737-41 S. HILL ST. Dealer.

DINING set, Queen Anne style, like new. Sacrifice, $40. Also tea wagon to match. $15. Simmons bed, springs and mattress, $20. 5067 HOLLYWOOD BLVD.

A REAL bargain. Genuine walnut bedroom set, like new, $120; also one ivory bedrm. set at $45. Mahogany rocker, $10. Call 5067 HOLLYWOOD BLVD.

7-ROOM house and sleeping porch for rent. Furniture for sale. Cheap if taken at once. 223 EAST 11TH ST.

LARGE chest of drawers, $18.75. 1806 SO. MAIN. 22608.

FURNITURE—HOUSEHOLD GOODS—For Sale, Exchange.

DAMAGED IN TRANSIT

an entirely new, clean stock of Furniture, which for THREE DAYS ONLY I can offer at unbelievable prices. See me now.

GENERAL FURNITURE CO.

5201 MONETA AVE.

OPEN EVENINGS.

FOR SALE—ALL KINDS OF FURNITURE, RUGS, BEDDING AND LINEN AT 3410 SO. MAIN ST. TUESDAY, OCT. 17, 10 A.M.

PRACTICALLY new furnishings for 3 or 4-room apartment. Includes furniture, dishes, draperies and silver. Fine buy. 6112 MONETA.

5-PIECE mahogany living-room set, $50; 5-piece ivory bedroom set, $49; 4-hole Garland range, $12; ivory breakfast set, $25. 1040 W. 16TH ST., cor. Union.

SEE this sure. Massive overstuffed rocker, baker velour, $22.50; elegant overstuffed set $100. Cane and mahogany living room set, baker velour, very fine, $130. 922 W. 16TH ST.

SAVE 50 PER CENT. See our high-grade factory samples, in cane and overstuffed living room furniture, dining sets, bedroom furniture, ranges, rugs, everything for the home. 922 W. 16TH ST.

FURNITURE of five-room flat, two bedroom sets, dining, living room and kitchen. A. B. range, ice box. Furniture new, beautiful rugs. No dealers. Barber excepted. Phone WIL. 9775.

FOR SALE—CHINESE RUGS. Beautiful Room Size Pieces. AT IMPORTER'S PRICES. 121 E. 6TH ST., ROOM 331. PH. 822776.

FOR SALE—AT SACRIFICE PRICE, 25 DETROIT JEWEL GAS RANGES. DON'T FAIL TO GRASP THIS OPPORTUNITY. 6200 MONETA AVE.

CHINESE RUGS, BEAUTIFUL PIECES. Lowest prices ever offered. MILTEX TRADING CO., 121 E. 6th St. Room 331. 822776.

FOR SALE—New ivory 4-piece bedroom set, dresser, bedstead, chiffonier and chair, for $82.50. WESTERN DEPT. STORE, 229 S. Bdwy.

FOR SALE—High-oven range with broiler and white splashers, $38.50, Wm. & Mary dining set, $39. Simmons bed, complete, $19. 922 W. 16TH ST.

5 FEATHER bed pillows, 1 solid blue Kleartlax rug 8x10. Wonderful 2-tone gray velvet Wilton 11x14. Reed break. set. HOLLY 9168.

DON'T FORGET Wed., Oct. 18, 10 A. M. 3218 SO. MAIN. Furniture and rugs at auction.

BREAKFAST table, new, $5.95; gas ranges, $9; gas heaters, new, $1.95; hardwood chairs, new, $1.95; grass rockers, new, $7.25. Open evenings. 727 W. 23RD ST.

FURNITURE, rugs; cheapest place in town; new and used high-grade furniture. Call and see, for seeing is believing. Drop in. 4802 MONETA.

MUST sell at once, my furniture in 4-room bungalow. Leaving city. Sacrifice for quick cash. Buyer can rent house. Phone HOLLY 5068.

CHINESE RUGS—I have 6 beautiful Chinese rugs; four 9x12, one 12x19; others 14x20; leaving city, will sacrifice. HOLLYWOOD 3760.

MOHAIR davenport, almost new, solid mahogany sewing drawer, box mattress, etc. Reasonable. 6633 SELMA AVE. Phone Hollywood 4904.

HIGH OVEN gas range with white enamel, $30. 9x12 Wilton velvet rug, $30. Fine reed baby buggy, cost $45, sacrifice $22.50. 5067 HOLLYWOOD BLVD.

FOR SALE—Will sacrifice several beautiful high grade quality small oriental rugs for cash. 322 S. UNION. West Park. Apt. No. 1.

FOR SALE—High-oven gas range, white splashers and sides, $45. Ref. 3x[illegible] rug, $30. Call 933 NORTH WESTERN.

S. H. HOAG, mfg. and dealer furniture; full line rugs. Save nearly ½ town prices. Call, judge yourself. 2417 JULIET.

DETROIT JEWEL stove, sacrifice price; also must sell oak china closet cheap. 5325 MONETA AVE.

FOR SALE—New furniture of four-room flat, including a new Acorn gas range. Apply 1611 OAK ST.

FOR SALE—Reed rockers, $10.75, worth $17.50. Reed Art Factory, 203 S. WESTERN AVE.

ALMOST new 3-piece velour overstuffed suite. Will sacrifice. 525 IROLO ST. 569252.

NICE ivory 3-pc. bedroom set, $48; other attrac. pieces at unusually reas. prices. 4011 SOUTH NORMANDIE.

TWO iron beds and mattresses, couch, kitchen table, chairs, wicker swing, mirror. Call eves. or Sun. WEST 8570.

FURNITURE five-room flat, good as new, at 128 North Hope. No dealers. Ask for HOWARD.

I WILL sell my solid mahogany dining-room suite, cheap, 6 chairs, sideboard and 54-in. table. Phone WIL. 4656.

FOR SALE—Why pay more? Elegant 3-piece French gay or old ivory bedroom set, $48. 922 W. 16TH ST.

FOR SALE—Reed library table, $13.50; new design. Save by buying from Factory. 203 S. WESTERN AVE.

FOR SALE — Elegant Queen Anne oblong dining set, blue-seat chairs, $60. New overstuffed davenport, $55. 922 W. 16TH.

FOR SALE—Dining set, oblong Queen Anne style, genuine leather seated chairs, $55. Bedroom set, $45. Call 508 N. WESTERN.

SIMMONS bed and spring $16.85. Box couches $7.75. 6320 SANTA MONICA BLVD.

FOR SALE—Beautiful kitchen cabinet, black leather couch, like new. WILSHIRE 6897.

FURNISHINGS of 4-room flat, in good condition. Reas. HOLLY 7649. Sun. and eves.

FURNITURE complete for 5-rm. flat, birdseye maple dresser, chiffonier, etc. 4051 S. FIGUEROA ST.

$75. HIGH, side oven, gas range, perfect condition. Will sacrifice, $25. 1317 GEORGIA ST. Pico 1614.

FURNITURE from seven-room house to be sold at private sale. Call Monday 2010 MAGNOLIA AVE.

ON Wednesday, Oct. 18, 10 A. M. At 3218 SO. MAIN. Furniture and rugs at auction.

IVORY BEDS, SPECIAL PRICE ARMBRUSTER, 739 S. MAIN ST.

SEYMOUR gas heater, $2.95. 1806 SOUTH MAIN. 22608.

PHONOGRAPH, Blue Bird, new, sac. at $75. Orig. price $125. 2414 S. VERMONT.

GRAY bedroom set, 7 pc. Simmons, springs, mattress. $95. Call 549 S. VERMONT.

MUST sell furniture of 5-room flat. 1453 W. VERNON.

NEW hardwood, ivory bed, DeLuxe spring, mattress. $48. 549 S. VERMONT.

FOR SALE—RUGS AND CHAIRS. NO DEALERS. 7-347.

FOR SALE—Humphrey's radiant fire, used 3 mos. PHONE 75157 Monday.

RARE antiques, 405 W. ADAMS. Apt 101.

FURNITURE of 4-room flat for sale. 1359 E. WASHINGTON ST. No dealers.

INLAID linoleum, $1.25 yd. RAPP FURN. CO., 329 S. Western. 560734.

SNAP—Only $75. Solid hdw. 3-pc. ivory bedrm. set. Inq. 3085 S. GRAND AVE.

FOR SALE—FURNITURE, RUGS AND GAS RANGE CHEAP. 3123 S. MAIN.

SPEC. This wk. only. Mahog. Round Dn.-rm. Table, 6 chairs, $85. 3200 W. WASH ST.

Furniture, Household Goods at Auction

AUCTION TUESDAY, OCTOBER 17, 10:30 A.M. AUCTION 3611½ West Fourth Street.

The Superior Furniture of a five-room flat, including Mehlin & Sons brown mahogany case piano, cost $850, 54-inch Queen Anne American walnut dining table, 6 chairs, cost $197; Reliable gas range, cost $150; Alaskan Porcelain lined refrigerator, cost $65; one each, 9x12, 6x9 and 3x6 Anglo Persian rugs, all matched; Jacobean and mahogany rockers and arm chairs, library table, music cabinet, brown mahogany sewing table, cost $42; imported portiers, net curtains and drapes, cut glass, chinaware, silverware, linens, bedding, oil painting, water colors, white drop-head sewing machine, Seth Thomas brass mantel clock, cost $42; old ivory hardwood 5-piece bedroom suite, cost $250; two hundred home canned fruit and jellies. These goods are good as new and are the very highest grade carried by Barker Bros. and California Furniture Co., genuine closing out auction. Flat for lease. See James Parizek on premises for particulars. Yours for honest Auctions, COL. C. F. CALHOUN & COMPANY, AUCTIONEERS. 293-889.

AUCTION—Monday, Oct. 16, at Main and Adams. Big all-day sale, beginning 10 a.m. We will sell a big stock, contents new hardware store, consisting of aluminum, granite ware, dishes, tubs, boilers, stationery, everything. Then we will sell furniture of every description, rugs, fine linen, bedding, curtains, dishes, cooking utensils. Dealers and everyone attend this sale. AMERICAN AUCTION HOUSE. E. C. Hill, Auctioneer.

DON'T forget the date. Auction. Wed., Oct. 18, 10 a.m. 3218 South Main. Complete stock furniture and rugs has been consigned to us to be sold at public auction. At 1 p.m. we will sell one roll top desk, also 400 14 and 10-carat gold rings. Remember, we sell the goods at all our sales. PACIFIC AUCTION HOUSE. 25430. Dan Feldman, Auctioneer.

BUY FURNITURE AND RUGS AT AUCTION. TUESDAY, OCT. 17, 10 A.M. 3416 SOUTH MAIN ST. The entire furniture, household goods from several private homes and a 15-room rooming house has been removed to above address and will be sold this Tuesday at public auction, without reserve or limit. SOUTHWEST AUCTION HOUSE, So. 198

FURNITURE AUCTIONS—2 good sales. Today (Mon.) 2 p.m., everything new. 1200 E. 46th st. Wednesday, 10 a.m., elegant goods, piano, Paige 1921 6 sedan. 901 W. 53rd st. STROUSE & WOOD, Auctioneers. 62705.

FURNITURE—HOUSEHOLD GOODS—Wanted.

WANTED — FURNITURE & FURNISHINGS of every description, rugs, musical instruments, linens, bric-a-brac, "DOMESTIC, ORIENTAL or ANTIQUE." $1 to $25,000. No quality TOO GOOD or TOO CHEAP. No quantity TOO LARGE or TOO SMALL. I pay SPOT CASH and take possession at your convenience. YOU WILL BE PLEASED WITH MY METHODS OF DOING BUSINESS. LEWIS S. HART, 68196 or 61584.

WANTED—FURNITURE AND HOUSE FURNISHINGS, for SPOT CASH or to sell on commission. REAL ESTATE, PIANOS, TALKING MACHINES, ORIENTAL and DOMESTIC RUGS, ART GOODS, ETC. CASH ADVANCED on goods consigned. Guaranteed professional appraisements at nominal cost. KEMP & BALL, AUCTIONEERS. 12183.

WANTED—Privately, the furniture and furnishings of a complete home, including linens, drapes and silverware. Will pay all cash. 560-250.

WANTED—Have you furniture for sale? Call W. DWIGHT HAMMOND, Auctioneer, 1065 S. Main st. Phone 67870. We pay the highest cash price.

WANTED—You want to sell your furniture, we want to buy; give us a chance to figure it. We pay top market prices. VER. 481.

WANTED—All kinds of household and office furniture, highest prices paid. COLGAN'S FURNITURE CO. 731 S. Main st. Phone Main 828.

WANTED—Do not give your furniture away, I need it to furnish my apartments and bungalows; phone me and I will pay you the price you ask. 21549.

WE buy furniture and stocks of every description. Call South 7985-J. AMERICAN AUCTION AND COMMISSION HOUSE, 2526 S. Main.

WANTED—To buy bed davenport or military couch. Bing, Ph. after Sunday. WIL. 8293 or WIL. 6976.

WANTED—C. F. CALHOUN & CO. AUCTIONEERS, PAYS TOP PRICES FOR YOUR USED FURNITURE. 293889.

WANTED—Furniture, rugs; any amount; get busy, as I need it now. R. BAUM, 4002 Moneta.

WANTED — USED FURNITURE, RUGS. WILL PAY CASH. ALL IT'S WORTH. SOUTHWEST AUCTION HOUSE. SO. 198.

DON'T GIVE AWAY USED FURNITURE. HIGHEST PRICES PAID. PHONE SOUTH 7459 OR SOUTH 7069-W.

WANTED—100 piece dinner set. Also Rogers silver set. SMITH, 314 W. Eulalia St., Glendale.

WANTED—Will buy any amount of furniture. Complete house full or single pieces. SOUTH 3143.

WANTED—Book-case and secretary combined, in good condition. 760425.

WANTED—To buy 4 or 5 rooms of furniture. Will pay spot cash. 25309.

WANTED—A good heavy cast iron banker. Must be good as new. Call 23854.

WANTED—FURNITURE AT ONCE. WILL PAY CASH. CALL 271567.

WANTED—Furniture, any amount. We pay cash. SECURITY AUCTION. S. 3143.

WANTED—Just arrived from East, need furniture, rugs, linen; highest cash prices. S. 4030-J.

WANTED—Furniture 4 or 5 rms. or more. Will buy separately. SOUTH 7169-W.

WANTED—Antiques, furniture, rugs, etc., pay cash. 7069 Hollywood Blvd. 577974.

WANTED—Furniture and rugs, any amount. $1 to $25,000. Just phone 25430.

WANTED—5 rooms furniture, buy complete or separately. 75550; evenings 554568.

MUSICAL INSTRUMENTS—For Sale and Exchange.

FOR SALE: BUY A USED PIANO $174 AND UP!

Steinways, Chickerings, Webers, Emersons, Lindemans, Baldwins and many others—and every one have been rebuilt in our shops and are guaranteed to be in good condition.

It will pay you to make your selections early. Convenient payment terms may be arranged.

HAMBURGER'S MUSIC SALONS. 5TH FLOOR.

FOR SALE—

NEW PIANOS AND PLAYERS

at the "House of Serviceable Selling." All nationally advertised and nationally priced.

B-A-R-N-E-S M-U-S-I-C C-O-M-P-A-N-Y

231-233 South Broadway.

ADJUSTER'S sale of Pianos. I have been instructed to sell these pianos at once, all used but guaranteed; Steinway grand, $775; Knabe Player, $410; Steger & Sons Player, $175; Chickering Upright, old model, $75; Reproducing Player, electrically operated, $660, was $1080. Terms as low as $4 mon. Can be seen any even. bet. 6 and 9 p.m. Please ask for Adjuster. PLATT, 622 S. Bdwy.

FOR SALE—REPRODUCING PIANO $625. ALL GUARANTEED! New shipment just received—all brand new, mahogany or walnut finish Colonial cases, free bench to match and free delivery. See and hear these wonderful instruments at this almost unbelievable price. Convenient payment terms may be arranged. HAMBURGER'S MUSIC SALONS. 5TH FLOOR.

FOR SALE: BRAND NEW PHONOGRAPHS AT BARGAIN PRICES! 3 Console Phonographs, all new—reduced 50 per cent. All standard, well known makes, liberal record filing spaces up-to-the-minute case designs and attachments. Convenient payment terms may be arranged. HAMBURGER'S MUSIC SALONS. 5TH FLOOR.

PIANO buyers flocking to big sale. Used Knabes, Steinways, Chickerings, Kimballs, Sohmers, Kranich & Bachs, Mason & Hamlins and scores of other high-grade pianos selling at great reductions. Prices start at $75, $90, $150 and up to $775. Uprights, Grands and Players. Pianos rented as low as $2 mo. Rent can apply on buy later. Open even. PLATT, 622 S. Broadway.

THOROUGHLY reliable well known make player piano. Sells new at $850. Thoroughly renovated, in absolutely A-1 condition. Price $310. Terms $10 down. WURLITZER, 607 W. 7th St. Open eves. to 9.

FOR SALE—Used Steinway grand, greatly underpriced, easy terms. See it at BARNES, 231 South Broadway.

A WONDERFUL player piano in splendid condition. Has been used less than 6 mos. Price $365; $10 down, balance like rent. WURLITZER, 607 W. 7th st. Open eves. to 9.

NEW Victrolas at eastern prices; variety of styles and cases; all in perfect condition. Terms, $1 wk. up, or will rent. Open every evening. PLATT, 622 S. Bdwy.

VICTROLAS, used as demonstrators in our record dept., will be sold at discount or will rent. Phone MAIN 1150. Only 5 in lot. Open eves. PLATT, 622 S. Bdwy.

FOR SALE—HIGH GRADE, NEW, PROFESSIONAL DRUM OUTFIT, $50. Free lessons with each outfit. Open evenings until 9. PLATT MUSIC CO., 622 S. Bdwy.

BEAUTIFUL full size cabinet phono. Large assortment of records. Original price $275. A bargain at $124.50, terms. WURLITZER, 607 W. 7th St. Open eves. to 9.

MAH. case player piano. Guaranteed perfect condition. $265. Pay $5 down. WURLITZER, 607 W. 7th St. Open eve. to 9.

A FUMED oak upr. piano, nearly new; sold for $425, now $235; $5 down, balance like rent. WURLITZER, 607 W. 7th st. Open eves. to 9.

FOR SALE—Several used player pianos, $295 and up. BARNES has them at 231 South Broadway.

BEAUTIFUL Knabe piano, 88-note, $1000 model. Will take $250, or rent $8 mo. Rent may apply on purchase later. PACIFIC CO., 730 W. 6th st. Open nights.

SWEET toned Knabe 88-note player piano, used carefully, $410. Terms or rent $5 mo. Rent can apply on purchase later. PLATT, 622 S. Bdwy. Open eves. till 9.

SACRIFICE, 50 new and used pianos, priced $85 to $715. Players, grands and uprights. Terms low as $1 mo. PACIFIC CO., 730 W. 6th st. Open till 9 p.m.

MODERN player piano. Mission style case. Guaranteed. Price $195. Terms $5 down. WURLITZER, 607 W. 7th St. Open eves. to 9.

PIANO—It is generally known about town that you can buy a piano on easier terms at 105 N. SPRING, than any other place. Why not try it? Open eve.

FOR SALE—25 used phonographs, $10 and up. Full exchange privileges. BARNES', 231 South Broadway.

GOLDEN oak case, student size piano. Splendid condition, guaranteed, $180. Pay $5 down. WURLITZER, 607 W. 7th St. Open evenings to 9.

RENT a rebuilt phonograph, Edison, Columbia, Victor, Bluebird, to select from; some at $1 wk. Rent can apply on purchase later. Open eves. PLATT, 622 S. Bdwy.

LITTLE used Knabe piano, $275, cost new $750. Will sell easy terms or rent $4 month. Rent can apply on buy later. PLATT, 622 S. Bdwy. Open eves. till 9.

BEAUTIFUL mah. console. Electrically operated, with records $175. Original cost $450; like new; guaranteed. 607 W. 7TH ST. Open eves. to 9.

STORAGE pianos must go. $35 handles a little beauty. Party leaving, must sell. Storage. 655 CROCKER ST.

NICE little used Chickering piano, $100. Pay $4 mo. PLATT, 622 S. Bdwy. Open eves. till 9.

STORAGE pianos sacrificed. 100 new and used pianos, to go from $40 to $655. Terms low as $2. Storage. 655 CROCKER.

$155 BUYS player piano including rolls and bench. Pay $5 mo. PLATT, 622 S. Bdwy. Open till 9 p.m.

PIANOS rented, all styles, $1 mo. up; 50 new and some used to select from. PACIFIC. 730 W. 6th st. Open eves.

$75—CHICKERING piano, used, old model, but serviceable. Terms easy. PLATT, 622 S. Bdwy. Open eves. till 9 p.m.

TO LET—Pianos in tune, new and used; good make, one month or longer. MUSICAL INSTRUMENT STORAGE, 437 S. HILL.

FOR RENT—Pianos rented, $1 mo. up; players, $4 up; grands, $7 up. Rent can apply on buy later. PLATT, 622 S. Bdwy.

MUSICAL INSTRUMENTS—For Sale and Exchange.

FOR SALE—

$92 UPRIGHT PIANO.

7 1-3 octaves, medium size, used, dark case. Pay $5 mo.

$185 PIANO PLAYER.

Mahogany case, used, plays 88-note roll music. Pay $5 a month.

$65 USED PIANO.

Should you purchase this piano, and wish to exchange it for a new upright piano or player, we will allow all paid in to apply on the new instrument—so there will be no loss for you. Pay $5 a month.

$285 A NEW PIANO.

A piano you will like, good tone, mellow and sweet. Pay $8 a month.

$12.75 PIANO DUET BENCHES.

A fine assortment of new duet piano benches, in mahogany, walnut and oak finish; compartment for sheet music in each bench.

EIGHTH FLOOR. MUSIC AUDITORIUM SALESROOM. THE BROADWAY DEPT. STORE, FOURTH AND BROADWAY.

FOR SALE—VIOLINS, GUITARS, TENOR BANJOS, etc., greatly reduced; 30% off on violins; $15 guitars for $9; $10 mandolins for $5.85; $12 ukuleles for $7.50; $25 tenor banjos for $12.50; $45 tenor banjos for $25. Same reductions on all other instruments, including trap and snare drums. Easy terms. Free lessons. Open evenings. PLATT MUSIC CO., 622 S. Bdwy.

FOR SALE—SAXOPHONE AND BAND INSTRUMENT BARGAINS. Many like new. Standard-made saxophones, $35 up. Conn, Buescher, Couturier and York cornets, trombones, baritones, etc., $35 up; others as low as $10. Albert system clarinet, $10. Send for bargain list, naming instrument desired. FREE lessons. Easy terms. Open eves. PLATT, 622 S. Broadway.

PIANOS FOR SALE—Used pianos, nearly all makes. Lowest prices with Fitzgerald Company guarantee. Also pianos for rent. FITZGERALD MUSIC COMPANY, Hill St., at 727.

FOR SALE—Pianos, ready to go. BOND, $65. EMERSON, $125. CHICKERING, $150. WEBER, $[illegible]. STEINWAY, $[illegible]. MER. INS. STORAGE, 437 SOUTH HILL.

FOR SALE—NEW AND LATEST improved system HOLTON C Melody SAXOPHONE—now only $105. UNLIMITED FREE INSTRUCTION—VERY EASY TERMS. Come in for demonstration — day or evening. PLATT MUSIC CO., 622 S. Bdwy.

FOR SALE—A NEW PIANO, $285. PAY $8 A MONTH. EIGHTH FLOOR. MUSIC AUDITORIUM SALESROOM. THE BROADWAY DEPT. STORE, FOURTH AND BROADWAY.

FOR SALE—Several good used upright pianos, starting as low in price as $[illegible] and up; terms like rent. See them at BARNES, 231 South Broadway.

FOR SALE—VICTROLAS AND VICTOR RECORDS. EIGHTH FLOOR. MUSIC AUDITORIUM SALESROOM. BROADWAY DEPT. STORE, FOURTH AND BROADWAY.

APOLLO automatic electric player, 88-note, good shape. Wonderful piano. Must be seen to be appreciated. 75 rolls. Cost $1600. Sacrifice for $[illegible]. Ph. [illegible] 944 S. Grand. L. STILLWELL.

FOR SALE—OR RENT—Phonographs, $1 A MONTH—STANDARD MAKES. EIGHTH FLOOR. MUSIC AUDITORIUM SALESROOM. THE BROADWAY DEPT. STORE, FOURTH AND BROADWAY.

SWEET tone Brunswick phonograph, slightly used. $52.50 takes it. WURLITZER, 607 W. 7th st. Open eves. to 9.

$200 BUYS Story & Clark player piano, used; cost $[illegible]. Pay $[illegible] mo. Storage, [illegible] Crocker st., 1 blk. E. of San Pedro, nr. 7.

PHONOGRAPH—Get a Pathe electric; no springs to break; all models; easy terms, $55 up. 105 N. SPRING ST. Open eves.

FOR SALE—Brunswick phonograph and 60 records; 20 Red Seal, cost new $[illegible]. Storage, 437 S. HILL.

GOOD used pianos for rent, $4 mo. up. WURLITZER, 607 W. 7th St. Open eves. to 9.

LATEST design, rich mah. case upr. piano. Cost new $[illegible], now $290. WURLITZER, 607 W. 7th St.

$50 BUYS large cabinet phono. Plays all records. 20 selections included. Terms. 607 W. 7TH ST. Open eves. to 9.

FOR RENT—PIANOS. $3 per month. TAYLOR, 612 S. Hill. Bdwy. [illegible].

FOR SALE—WE RENT PIANOS, $2, $3, $4 A MONTH. RENT ALLOWED ON PURCHASE PRICE. N. W. FISHER, 606 W. 9.

SMALL size upr. piano, $150. Pay $5 mo. WURLITZER, 607 W. 7th St. Open eves. to 9.

FOR SALE—PHONOGRAPHS RENTED, $1 MO. UP. WURLITZER, 607 W. 7TH ST. AT GRAND. OPEN EVES. TO 9.

BUESCHER, melody C saxophone, cost $160. Used very little. Like new. $115 cash. So. 5070-J. 1766 E. 21ST ST.

A BARGAIN in small baby grand, mah. case; $585. Pay $10 mo. WURLITZER, 607 W. 7th St. Open eves. to 9.

ABSOLUTELY new, rich tone Kurtzman upright. Not used 15 hrs. 569125.

FOR SALE—$[illegible] Vitanola, new, and [illegible] records, $100. Storage, 437 S. HILL.

FOR SALE—Sonora, cheap for cash, and records. 7450 MONETA.

FOR SALE—Sonora cabinet phonograph and records, $75. Storage, 437 S. HILL.

FOR SALE—Brunswick, big cabinet, new, and 60 records, $85. 437 S. HILL.

FOR SALE—Steinway piano, nearly new; used Chickering, $150. Storage, 437 S. Hill.

TO LET—Emerson piano, $3; Chickering, Steinway, $5. Storage, 437 S. HILL.

FOR SALE—88-note player piano, $250. Cost new, $800. STORAGE, 437 S. HILL.

PRACTICE piano, $50, or will rent, $2 mo. PLATT, 622 S. Bdwy. Open eves. till 9.

SPLENDID new Hawaiian steel guitar and case; bargain. 52750.

UPRIGHT grand, oak case, fine tone, sacrifice, $150 cash. 1161 E. 40TH.

FOR SALE—Upright piano, $100. Easy terms. Storage. 437 S. HILL.

FOR SALE—Used Victrola and 60 records, $95. Call at STORAGE, 437 S. HILL.

BUESCHER C Melody saxophone, silver plated. Bargain. 2086 MILAN. 56660.

PHONOGRAPH, $1 down, bal. weekly like rent. Free delivery. 722 SO. HILL.

PIANO—$195 will buy fine new Starr, $400 value. 1129 COLTON ST.

TO LET—Phonographs, $2 to $5 monthly. Musical Instrument Storage, 437 S. HILL.

MUSICAL INSTRUMENTS—Wanted.

WANTED — Used Chickering or Steinway, small grand. Will pay cash. Not a dealer. State age and price. Address E, box 313, TIMES BRANCH.

WANTED—We pay highest prices for fine old violins and 'cellos, also bows. SOUTHERN CAL. MUSIC CO., 332 S. Bdwy.

WANTED—Will pay cash for piano or player. MAIN 604.

WANTED—Cash paid for your piano or phonograph. 606 W. 9TH ST. Main 3021.

WANTED—Phonograph, large size, from private party. Pay cash. PHONE 5[illegible].

WANTED—Will pay $100 to $125 cash for upright piano. WEST 337.

WANTED—For church, good used piano. Full description to BOX 15, Holly. Sta.

WANTED—Piano, will pay used cash at once, no dealers. PHONE 508252.

MACHINERY, ALL KINDS—For Sale and Exchange.

FOR SALE—SLIGHTLY USED NO. 3 WESTERN GRINDER, COMPLETE AND TWO BUFFALO FORGE JUNIOR DRILL PRESS; ONE NO. 26 POLISHING HEAD PRESS; ONE NO. 8 EMERY WHEEL ON STAND; ONE LARGE PACIFIC TOOL COMPANY DRILL PRESS AND CHUCKS; ONE SMALL PACIFIC TOOL CO. DRILL PRESS AND CHUCKS; ONE FOSTER LATHE COMPLETE; ONE NIAGARA PUNCH COMPLETE; ONE ROTARY SHEAR; MISCELLANEOUS DIES; INCLUDING SHELVING AND BELTING. SACRIFICE CHEAP. CALL TO SEE AT 229 S. LOS ANGELES, 2ND FLOOR.

FOR SALE—Air Compressors, new and used, for oil stations, garages, vulcanizing, spraying, painting. 504 S. San Pedro. M. 1784.

FOR SALE—Tailors' machines, motors and tables. Call Monday. 436 S. SPRING.

FOR SALE—Used gasoline pumps and air compressors, guaranteed. 1223 S. HOPE.

GARAGE machinery and tools for sale. 318 W. 57TH ST. 760080.

HOBART cake mixer for sale. 1806 W. 11TH ST.

FOR SALE—Small lathe. 401 N. HILL ST.

MACHINERY, ALL KINDS—Wanted.

WANTED—To buy 5 flat-bottom steel tanks about 10 ft. by 10 ft. by 1 ft. 6 inches. Call BROADWAY 5946.

SECOND-hd. pipe, mchy. Buy, sell, exch. everything in iron line. 527 E. 8TH ST.

MISCELLANEOUS—For Sale.

TWO new, slightly marred '23 Lloyd baby carriages, $18 each. 4821 S. VERMONT.

MISCELLANEOUS—For Sale.

FOR SALE—

"OUR PRICES CAN'T BE BEAT"
Let us figure your plans or lists complete. WE CAN SAVE YOU MONEY.

ROOFING PAPER
50c a ROLL.
1 AND 2-PLY, 50c AND $1 ROLL.
Slightly imperfect, 2-ply, $1.40 roll.

SASH AND DOORS
GLAZED SASH, 1-3x3-0.....$ .75
DOUBLE HUNG WINDOWS, 2.6x4.6. 2.60
COLONIAL DOORS 2.6.....2.80
Slightly imperfect, mirrors, 1-4 off.

PLASTER BOARD, $20 THOUS.
Plain grade, odd sizes, only $30 thousand.

SCHUMACHER
PLASTER BOARD, $50.50 THOUS.
Plain grade, 32-in. width, all lengths.

48-in. width, all lengths, $57.50 thous.
Painted Door edge and 1 side paper. "REWARD OF IMITATIONS."
Plain grade RIBBED BOARD, $25 thousand.

PAINT, 70c GAL.
SPECIAL LOT.....ONLY 70c GAL.
NEVER-LEAK ROOF PAINT, 50c GAL.
STANDARD HOUSE PAINT, $1.75 GAL.
$3.50 value, all colors, only $1.75.
Lead, oil, turpentine, hardware, screen wire, linoleum, nails at wholesale prices. Calsimine, 4c lb. House stain, 60c gal.

WALLPAPER, 1c ROLL.
TAPESTRY DESIGNS.....30c ROLL
Borders to match, 10c yard.

SIX ELECTRIC FIXTURES, $16.25.
INSTALLED FREE. REG. $30 VALUE.
No. 14 rubber covered wire, 10c 100 ft.
INLAID LINOLEUM.....$1.10 SQ. YD.
FLOOR COVERING, 9c SQUARE YARD.
WINDOW SHADES, 50c EACH
ALL GOODS GUARANTEED.
Open 7 to 9 daily; Saturday to 6 p.m.
FREE DELIVERY.

SAND PAINT CO.
MAIN STORE
220 E. 9TH, COR. MAPLE.
Opposite Whiting-Hood. Park All Day.
PHONES: 13622 or PICO 4257.

STORE NO. 2—801 S. SAN PEDRO ST.
1-W. car, 9th and San Pedro sts.
Phones: Bdwy. 1319 or Main 2704.

Slightly imperfect, mirrors, 1-4 off.

A solid platinum wedding ring, one carat with 2 diamonds set in it, for $75. A diamond and 14 smaller diamonds for $175.

Come and be convinced.

M. WEINSTEIN,
601 Title Guarantee Bldg.
Phone 10-4th floor.

FOR SALE—ARE PLUMBERS BOSSES? Job plumbing and restaurant work. We have a complete line of plumbers' supplies, New Bdwy. C., all sizes of pipe, already threaded; bath tubs, sinks, steam radiators, combination gas and coal ranges, $22.50. Automatic water heaters, $25. Open 8 p.m. CAMPBELL PLUMBING CO., 1918 S. Los Angeles st. Phone 62091.

FOR SALE—CASH REGISTERS
NATIONALS, slightly used, all styles, sizes, prices. Also a few good other machines. Large stock in the city. Electric coffee mills and meat choppers also for sale. Will buy and trade for your old machines. Call or write us.
CASH REGISTER EXCHANGE,
Pico 2-4-6 and 8. 1200 S. Los Angeles st.

FOR SALE—Awnings and porch curtains, best grades and patterns for your trade. DOWNIE BROS., INC. 540-542 E. 2nd St. Phone 62407. Quality, Reputation.

WANTED—Sugar, granular, lowest 48th cent, 5 lb. limit, 3 sacks. Will make delivery in your car. Call Bdwy. 1319 or Main 2704, or write 801 S. San Pedro st. Phone 10-4th floor.

FOR SALE—COW FERTILIZER.

64 CU. YD. $4 BACK. MAKE NEW AND OLD LAWNS GREEN. PHONE HOLLY 4045.

FOR SALE—
BUTCHERS' SUPPLIES.
Refrigerators, display cases, meat blocks, cutting tables, etc. SOUTHWESTERN BUTCHERS' SUPPLY CO., 216 E. 7th st.

BABY buggy, pivot body, all trays, reed; best condition; lining; cost $90; bargain at $30. 80429, ROYAL ST. West Adams car, 1 at 36th st. Phone.

L. C. SMITH typewriter No. 8, perfect condition; also 2 large telescope trunks suitable for salesman's supplies; will sacrifice. TELEPHONE 271-628.

FOR SALE—Plumb, nautical chest; mahogany bathtub, $15; sink $10; closet combination, $35.50; at 839 CERES AVE. Phone 62281. Bdwy. 5254.

FOR SALE—Steiner Electric Meat Chopper, cutter mills, butcher supplies, refrigerator. Low, all makes; guaranteed; trades, terms. Alcorn McPHERSON, 212 E. 9th.

FOR SALE—SHOWCASES, SOLD, TRADED, RENTED AND REBUILT. NEW AND SECOND-HAND. WITZ SHOW CASE & FIXTURE CO., 216 E. 9TH. LOS ANGELES ST. MAIN 9744.

SALES charting, factory layouts, installation, building, racks, and fertilizer. Miller Bros. Mfg. Co., Lumber, Bath and Doors. Boyle Hts. 2201 N. Ave. 19. Phone Lin. 1118.

TWO cans, 2c.
ALASKA SALMON.
1718 West Jefferson.

FOR SALE—Used building, windows; everything for building house at lowest prices. L. A. WRECKING CO., 1349 E. 7.

FOR SALE—Diamonds, jewelry and other personal property, cashing, pay. Lepsalms MARKWELL & CO., 302 Ch. Nat. Bk. Bg.

BUTCHER'S ice box, 2 meat blocks, cash register, platform scales. 5701 PASADENA AVE. Phone 19677.

FOR SALE—"SCOTT'S" Roof Paints. Sold for 20 years. Sold on merit. SCOTT, the painter, 9221 Central. South 48.

HILL BLOCKS—Sent in city, $3.50 per load delivered. Will grade and haul at wholesale prices. Phone 2818 CENTRAL AV. Bdwy. 5254.

SOLDERING iron gates 9 ft. by 14 ft., fine condition; cheap for quick sale. 2727 HOOVER. Bdwy. 5418.

NEW radiant heater for fireplaces. All's Victrola. VERMONT 5012.

FOR SALE—At 439 W. 6TH ST., fine china, tortoise shell.

WOOD mill blocks for sale, $4.50 per load delivered. BDWY. 5216.

FINE oil burner for furnace, 100-gallon oil tank and piping. 685713.

BEAUT. NEW PUB CAPS, $85; SEAL COAT, $45. E. 16TH. GRAND.

CALIFORNIA Country Club membership for sale. 597843.

FOR SALE—Windmills, tanks, pumps, for lan. DEMENT, 120 Main.

FOR SALE—One 10x12 Middleby bake oven, complete. 216 W. 3RD ST.

FOR SALE—"SCOTT'S" Roof Paints. Sold for 20 years. Sold on merit. SCOTT, the painter, 9221 Central. South 48.

SELL BLOCKS—Sent in city, $3.50 per load delivered. Will grade and haul at wholesale prices. Phone 2818 CENTRAL AV. Bdwy. 5254.

SOLDERING iron gates 9 ft. by 14 ft., fine condition; cheap for quick sale. 2727 HOOVER. Bdwy. 5418.

NEW radiant heater for fireplaces. All's Victrola. VERMONT 5012.

FOR SALE—At 439 W. 6TH ST., fine china, tortoise shell.

WOOD mill blocks for sale, $4.50 per load delivered. BDWY. 5216.

FINE oil burner for furnace, 100-gallon oil tank and piping. 685713.

BEAUT. NEW PUB CAPS, $85; SEAL COAT, $45. E. 16TH. GRAND.

CALIFORNIA Country Club membership for sale. 597843.

FOR SALE—Windmills, tanks, pumps, for lan. DEMENT, 120 Main.

FOR SALE—One 10x12 Middleby bake oven, complete. 216 W. 3RD ST.

FOR SALE—ELECTRIC USED AUTOMATIC HOT-WATER HEATERS, 61908.

DOWN comforts made to order and recovered. M. 1166. ACME FEATHER WORKS.

FOR SALE—Special Hotpoint irons, $4.85 with old iron. 615 S. SPRING.

FOR SALE—Or rent; invalid chairs. PROFESSIONAL SUP. CO., 415 W. 5th. 66122.

LINOLEUM, $1.35 value, 36c while it lasts. KAYE FURN. CO., 3256 E. First st.

10-FT. spring wagon, A-1 condition, fitted with a trailer tongue; also shafts; $35. Inquire 5815 LEXINGTON AVE.

FOR Michigan gas furnace, call 76-C. Oil gas is cheap. 875-879. 1239 DETROIT STREET.

FOR cost. Reasonable. Worksite trunk, $1308.

Office and Store Equipment.

FOR SALE—

1 oak roll-top desks, 60 inches.
1 oak roll-top desks, 54 inches.
1 oak flat-top desks, 60 inches.
1 oak flat-top desks, 54 inches.
1 oak flat-top T.W. desks, side 1/2.
1 oak flat-top desks, extension, 42-in.
1 oak T.W. desks, double and sing. ped.
1 oak tables, 72 inches.
1 oak tables, 60 inches.
1 mah. roll-top desks, 60 inches.
1 mah. double desk.
1 mahogany F. top T.W. desk, side 1/2.
1 mah. center drop T.W. desk.
1 oak arm, rocker and arm and straight chairs, bakewells, desk pads, cuspidors and counters; steel letter files and office rug. Inquire 801 T. W. HELLMAN BLDG., 136 West Fourth st.

SACRIFICE DESIGN
Closing out entire stock of new and used office desks and chairs this week! Must make room for other goods, or will sell positively save you money at desks!
ROSE & PHILIPS,
138-140 N. Spring Street.

FOR SALE—
Steel showcases, soda fountains, store and restaurant fixtures.

Showroom 231 East 9th st.
Factory and office 939-55 East 51st st.
WESTERN SHOWCASE & FIXTURE CO.

FOR SALE—
Used showcases, store, office and restaurant fixtures. PACIFIC SHOWCASE & FIX. CO., 412 E. 9th st. Main 6478. Successors to Whiting Store Fixture Co.

FOR SALE—If you contemplate selling your fixtures or you want to buy store, office or restaurant fixtures, see us last and we will do best. RELIABLE FIX-TURE CO. 134 N. Spring st. Phone 3866.

FOR SALE—Several office safes, good as new. 216 E. 3RD. ASSEMBLY 46.

MISCELLANEOUS—For Sale.

Office and Store Equipment.

FOR SALE—Safes, angelfils & Scott combination seals. Climax meat slicer with computing scale attached. ARBUCKLE KING Dist., 605 S. Los Angeles st. Pico 2205.

FOR SALE—Fruit, candy cases, in town, have great bargain, closing out of candy business. LOSENKOHN'S CAFETERIA, 810 S. Broadway.

FOR SALE—Butcher supplies, scales, cash registers, meat cases, refrigerators, easy terms. CALIFORNIA STORE FIXTURE CO., 821978. 849-59 S. Los Angeles st.

FOR SALE—Don't buy your fixtures before you see CENTRAL SHOWCASE AND FIXTURE CO., 965-67 Central ave.

FOR SALE—And wanted, store fixtures, showcases, safes. CALIF. STORE FIXTURE CO., 849 S. Los Angeles st. 821978.

FOR SALE—Butcher's ice case, fans, scales, showcases, register, desk, office partitions, typewriter, chairs. 3005 S. MAIN.

1 300-LB. oak refrigerator with mirror doors, 1 30-lb. computing National counter scale. Bell Floors, Al 181 W. 11478 ST.

FOR SALE—Jeweler's mahogany fixtures, wall and floor cases. MRS. A. W. HATES, 602 D st., San Bernardino.

FOR SALE—Dollar savings, 20 used office equipment. DESK EXCHANGE, 420 E. Spring. Bdwy. 1502.

SHOWCASES, store fixtures, meat and refrigerator display cases, exchange or sale for old. SILVA FIXTURE CO., 418 E. 9th.

FOR SALE — SAFES, new and used. Always good practice to choose from. O'REALY SAFE CO., 212 S. Hill st.

FOR SALE—For bargains in new and used office furn., call Western Office Furn. Co., 754 S. Olive. Also buy & trade. PICO 978.

FOR SALE—Showcases, wall made, candy, floor, cigar, gum, 10c, wall and counter scales, computing, 10c. 815 BROADWAY.

SOLD—700 desk and file chairs all golden mahogany, $148. 925 CONSOLIDATED BLDG. 8221.

FOR SALE — showcases, new and used, NATIONAL SHOWCASE & FIXTURE CO., 223 E. 7th. 60026.

FOR SALE—For bargains in used office furniture and safes, call 727-729 W. 7th. Los Angeles Rug Co., 849 S. Hill st. 60501.

FOR SALE—9 office desks, 13 chairs, 2 letter presses, rug. 815 BRADBURY BLDG. 13828.

OAK office tables and swivel and arm chairs. 483 S. HILL.

FOR SALE—Office furniture, lowest prices, easiest terms. 460 S. LOS ANGELES ST.

Typewriters and Supplies.

FOR SALE—LATE MODEL UNDERWOODS, REMINGTONS, ROYALS, L. C. SMITHS, 25 to 70% below manufacturers' price. Terms, $5 monthly, if desired. Get OUR RESULT typewriters carry the same time guarantee from us as that given by factory. $5 monthly.

FOR RENT—Late model 5 Underwoods, Royals, $4 monthly; 3 months, $10. Model 5 Underwood, $5 monthly; 10 Remington and L. C. Smiths, 3 months, $7.50.

FREE DELIVERY.

THE WHOLESALE TYPEWRITER CO.
643 S. Olive st. Phone Pico 2100.

TYPEWRITER INSPECTION CO.
Call Main 8000, 420 E. 3rd st.
Phone 62525. Phone 1988.

TO LET—TYPEWRITERS FOR RENT.

$3 month, 3 months $7.50.

All typewriters, that we rent at above prices are rebuilt and the best.

GUARANTEED TYPEWRITER CO.
721 S. Spring st. Pico 3001.

ALL makes sold, repaired, rented; Olivers, $20; mos., $3 mos., $5. New, latest model Underwood. L. C. SMITH TYPEWRITER AGCY., 226 So. Hill. Pico 4500.

FOR SALE—WE HAVE FOR SALE a few high-grade FACTORY REBUILT TYPEWRITERS; also typewriters to rent. Call 601-602. 218 Citizens' Natl. Bank Bldg.

FOR SALE—California distributors Woodstock typewriters; rebuilt and guaranteed. L. A. DESK CO. Phone 62091.

FOR SALE—$40-50 $ HILL.

FOR SALE—Latest model No. 6 Underwood, used slightly, $62.50; also L. C. Smith No. 8, at a bargain. CALL 16711.

FOR SALE or exchange, 20 makes of typewriters bought, sold and rebuilt; factory guarantee. 654 S. OLIVE ST. Pico 918.

Lumber, Building Materials.

FOR SALE—LUMBER.
1x4 flooring, $36 per M.
1x4 to 1x12 S1S, $19 per M.
1x4 not to 12, S1S, $20 per M.
1x8 not to 12, to 16, S1S, $21 per M.
1x4 to 1x12, S4S, $22 per M.
2x4 and 2x6, $23 per M.
2x8 and wider, S1S, $23 per M.
1x6 R.W., S1S, $27 per M.
DOORS—5-PANEL.
2.6x6.6, $2.25 each.
2.8x6.8, $2.35 each.
We make window frames to order.
YEOMANS LUMBER COMPANY,
1935 E. Vernon Ave.
Telephone, South 2873; Home 290606.

LUMBER—LUMBER.
Wall board ..... $30 to $35
Redwood mouldings $22
No. 1 sash, 4-rail $45
Big stock. Deliver anywhere.
Only a few minutes from Altadena, Montebello, Monrovia, Norwalk.
We can serve you quickly and cheaply.
H. WHITACRE & SON, Yard on Whittier Blvd. 7½ miles east of Boyle. Phone or mail your estimates.

FOR SALE—1st special 1½-in-dried A. F. flooring, $25 in 1x6, 2x4 to 2x12. R.O.P., $20 to $25; Redwood Novelty siding, $25. Let us figure your bills. We can save you money and our delivery service. BANK-LINE LUMBER YARD, Phone 790453, Vermont 9156.

Clothing, Furs, Etc.

LADY'S navy wool dress, blue tailored suit, brown wool dress, 36-38; black crepe dress, beaded; sizes 46-42. Boy's navy serge suit, new, size 14. Blue serge overcoat, size 6. Overcoat, underwear, cap, reasonable. HOLLY 9162.

LADY'S seal-skin coat, also Brown fur cape, tail trimmed. Both new. 2-4 model. Beautiful model with embroidered silk. Must sell for cash. RAUH, 2nd Floor, Elec. Bldg. Bdwy. 797.

BARGAIN. Wouldn't you like the cheapest coat in L. A. for the money? Hudson seal, Marten collar and cuffs. Now last Chance. Owner leaving for Honolulu. WEST 5457.

GENUINE Hudson seal coat, size 38, trimmed with other, cost $600, will sacrifice for $250. 6213 N. KINGSLEY DR. Holly 10057.

FOR SALE — At a great bargain, fresh water pearl, 24 inch Hand Knotted, see HARTLEY, tailor, 2nd floor Lissner Bldg., or phone 11162.

BEAUTIFUL line of furs worth $35 for $18.50. Kolinsky scarf, $20; $100, 9 black furs, $30 apiece. 1415 WEST 36TH, Inez Vermont.

LADY'S navy blue tailor-made suit, fits size 36 to 38; cost $200, sell $50. Call after 11 a.m. 457 S. MARIPOSA.

LADY going South will sell wardrobe, furs, fine clothes, accessories and suits, size 36. 421 W. 6TH. Room 515.

LONG seal cape, squirrel trimmed. Must have money. Sacrifice for $148. 1167 N. RESENDO, near Santa Monica.

SEAL coat with skunk collar, will trade for furniture or sell cheap. Call evenings WILSHIRE 4-0.

FOR SALE—Beautiful fur-trimmed, silk-lined coat, size 18, cheap. 768216.

LADIES, blue velvyne cape, 322; coat size 36, $10; fine cond. HOLLY 7649 Sunday.

FOR SALE—New silk lined brown cloth cape. 75650.

COLORADO beaver cape, beaut. good as new. Must see. Phone HOLLY 1902.

FOR SALE—Real bargain, 103-inch throw, like new, $25. 1504 N. BOYLSTON.

BEAUTIFUL beaver furs. Will trade for furniture or what? Call WEST 4990.

Jewelry, Diamonds, Watches.

DIAMONDS
The following goods must be sold this week:
1 single stone, diamond ring, 3 61-100 kts. $975.
ANOTHER SNAP
Beautiful, blue-white diamond, weighing 3 62-100 kts. $975.
BIG BARGAIN
1-kt. stone, platinum mtg., $389. Plus cover, perfect.
LADIES' SOLID PLATINUM, 28-diamond, wrist watch. Big bargain at $140.
ANOTHER ALL PLATINUM
Ladies' diamond bar pin, $295.
LADIES' BEAUTIFUL dinner ring, all DIAMONDS, $65. Big bay.
¼-kt., fine, white stone, $165.
LADIES' PLATINUM, 50-diamond, Sensible bracelet, $245.
HOME DIAMOND CO.,
Rm. 515, Low's State Bldg.

Printing and Office Supplies.

CARDS per M. $2; letterheads, $5. 542 S. SPRING ST. Basement, till 9 p.m.

Garden, Farm, Dairy Products.

FOR SALE—Fruits in town, one cent, 418 S. PARK VIEW.

Houses, Build'gs—To be Moved.

FOR SALE—HOUSES TO BE MOVED.
614 W. 37TH ST. 8 rooms.
The above is a two-story house, good plumbing and lighting fixtures.
KELSO HOUSE-MOVING CO.,
730 Sunset Blvd.

WANTED—Miscellaneous.

WANTED—BOOKS BOUGHT.
Highest prices paid for fiction, history, encyclopedias, medical, law, sets of books, fine art works, old books of every description. HOLMES BOOK CO., 333 S. Main st. Phone Main 1855, 11808, Bdwy. 1855. Plus $14. "Best Prices Paid at Holmes."

WANTED—
$1 BOOKS WANTED.
Cash paid, calls made anywhere. Specialize fine, rare and standard books.
POPPENHEIM BOOK STORE,
Est. 1 block S. of P.O. 1 block E. of Main.

WANTED—Miscellaneous.

WANTED—BOOKS BOUGHT.
Choice & rare books a specialty. Auto calls promptly. DAWSON'S BOOK SHOP,
657 S. Grand. 63250. Main 4916.

WANTED — COPPER FRONT PAYS HIGHEST PRICE FOR REMINGTON, FIREARMS, TOOLS, TRUNKS, CAMP SUPPLIES, ETC. M. 3739. 718 S. 5TH ST. WILL CALL.

WANTED—To buy ROLL and FLAT top desks for about two offices. Pay MOST CASH for immediate possession; also filing cabinets. MR. KAHN, 61491.

WANTED — Used office furniture. Call BROADWAY 1592; ask for DAVIS.

Discarded Clothes.

WANTED—500 MEN'S USED SUITS AND OVERCOATS. WE PAY FROM $10 TO $20 EACH. PHONE PICO 3893. SCOTCH CLOTHING CO., 1205 E. SPRING.
THE RELIABLE GENTILE DEALERS.

WANTED—CLOTHING BOUGHT.
HIGHEST PRICES PAID FOR MEN'S AND LADIES' USED CLOTHING. PHONE 823005. AUTO SERVICE. 401 E. 7TH ST.
NORTHEAST CORR. 7TH AND WALL.

WANTED—CLOTHING BOUGHT.
MEN'S AND LADIES' TOP PRICES.
AUTO SERVICE. PHONE 62899.
WE pay top prices for men's used clothing. Phone and we will call at your convenience. 205 E. 5TH. 823541.

WANTED—USED SUITS AND TUXEDOS. WE PAY FROM $10 to $15. Private auto. 716 W. 3RD. Main 2698.

WANTED—Miss Engelman buys ladies' used clothes and shoes. 715 W. 3RD. 19198.

Diamonds and Jewelry.

WANTED—FOR CASH.
DIAMONDS AND JEWELRY.
M. WEINSTEIN,
601 TITLE GUARANTEE BLDG.
5TH AND BROADWAY.

WANTED—DIAMONDS, WHEN DISPOSING of your stock and get full cash value. J. C. FERGUSON,
208-7 BARKER BLDG., 219 W. SEVENTH ST.

WANTED—Diamonds, pearls, gold, silverware and other valuables. Top prices paid. MARKWELL & COMPANY,
Suite 302 Citizens National Bank Bldg. Cor. Fifth and Spring sts. Phone 15782.

WANTED—WILL PAY MORE MONEY FOR YOUR DIAMONDS AND JEWELRY. S-A-N-D-A-C-K,
211 LOEW'S STATE BLDG. 7TH-BDWY.

WANTED—I buy and pay more for DIAMONDS, JEWELRY.
JOE DAVIDSON, 408 S. Hill. Main 3321.

PRIVATE party will buy diamonds. Cash. Address R. box 70, TIMES OFFICE.

PAY cash for diamond. Must be bargain. LINDSTROM, 910 Hass Bldg. 67307.

WANTED—Lady's diamond ring. 1 to 1½ carats. Phone 599145.

WANTED — Diamonds for cash. A. HACK & CO., 607 Title Guaranty Bldg.

SWAPS—All Sorts.

WILL sell or trade for late model automobile the furnishings of my beautiful 7-room furnished flat. Must be worth and heard if desired. Call Sunday before 11 a. m. or between 6 and 7 p. m. daily. WIL. 6838.

I HAVE 160 acres near Riverside, 12 in alfalfa, improvements, will trade for automobile, diamonds, furniture, roadster, etc. R. R. SMITH, 1222 S. Main.

WANT best auto offered for beautiful building lot. Excellent location, city of Monrovia. All improvements in and paid. Clear title. For appointment call LINCOLN 4490 or write 405 ISABELLE ST., L. A.

FINE car, built to sell, to sell for $2200. Run about 5000 miles. What have you to trade? Call evenings, 2038 SUNSET BLVD.

FOR SALE or trade—Electric washing machine, wardrobe trunk for woolwork machinery or what? 154 WEST 50TH. 23528.

NASH 1921, splendid roadster. Cash or exchange for part equity in house or lot. 1310 ATLANTIC AVE. 12407.

VICTROLA cost $50. Mahogany case and 50 records. What have you? Call evenings, 2038 SUNSET BLVD.

WILL BACKPLICE on trade, my $800 equity in lot on 142nd St., near San Pedro. 578437.

FOR EXCHANGE—West furniture or Ford truck, payments on 5-room house, Belvedere Gardens, $1800. 1243 ARIZONA.

EXCHANGE painting, paperhanging or decorating for carpentry work. Ph. 271263 or WEST 8192. 2015 SWIFT ST.

GIVE Indian single motorcycle. Will trade for 32 or higher ride. BOX 73, RIVERSIDE HILL. 559180.

FORD touring car for diamonds. Phone 54603.

5½ ACRES Minnesota land, clear. For good 5-pass. auto. PH. PICO 996.

1½ CARAT diamond for Ford coupe, late model. 297951.

SWAP—Diamond & touring, diamonds or close lot. TAYLOR, 1415 S. Main.

RADIO, WIRELESS APPARATUS For Sale, Exc., etc.

HEAD sets, special while they last, $5.80. Regular price $8. 227 W. 3RD.

BOATS, YACHTS, ETC.—For Sale, Ex., Wanted, To Let

FOR SALE—Cabin cruiser, 26 ft. and 10 H.P. Van Blerk motor, main cabin, 3 plush davenports, galley, cupboard, sink, running water, ice chest, stove, toilet, lavatory, large cockpit, awnings, sails, fully equipped. Owner, 459713 or 58715.

BEAUTIFUL cabin cruiser, 30 feet. Want cash or exchange. P.O. BOX 601, City.

AUTOMOBILES, ETC.—Miscellaneous.

SPECIAL
USED CAR
SALE.
SAVINGS $1,000 TO $2,000.
"MADE NEW"
AFFERSON.
FACTORY GUARANTEED.
1921 TOURING, $1,875.
Sells new for $2,900. You save $1,025.
1920 4-PASS. SPORT, $1,675.
sells new for $2,970. You save $1,295.
1920 ANNIVERSARY TOUR., $1,175.
Sells new for $3,645. You save $1,970.
1918 TOURING, $975.
Regular cost price on this model $1,200, a cut of $975.
All of the above fully overhauled, refinished and carry new car guarantee.
We also have many other good Apperson priced at low as $300. Good, honest cars that will give you wonderful service.
This sale appeals to the conservative buyer who knows values.
Open Sundays and evenings. Terms if desired.
APPERSON FACTORY BRANCH,
2059 S. Flower St. Phone 60648.

YOUR BEST BUY IS A
NASH REBUILT
GUARANTEED 90 DAYS
ALL MODELS—ALL PRICES.
TROY MOTOR SALES CO.
NASH DISTRIBUTOR.
1139 S. OLIVE ST.
MAIN 490. OPEN NIGHTS.

THE BEST place to buy a used Ford, Lincoln or Fordson is at
WADHAM'S CO.,
AUTHORIZED FORD DEALER.
Largest and Best Variety.
10 Ford tourings.
8 Ford sedans.
10 Ford coupes.
6 Ford roadsters.
9 trucks.
5 speedsters.
4 chassis.
Lots of real bargains, easy terms. No obligation to show them. Come out Sunday and drive one away.
Corner Central and Slauson. So. 2240.

CADILLAC ..... 19 SUBURBAN..... $2250
CADILLAC ..... 1918 TOURING..... $1400
Both cars are in excellent condition and have been newly painted.
EARLE C. ANTHONY, INC., 1947 So. Olive.

16-PASSENGER G.M.C. bus. Motor in good condition, rear-end need repairing. Run at WHITE STAR GARAGE, Venice. Make offer.

AUTOMOBILES, ETC.—Miscellaneous.

OWNERS BOUGHT WILLYS-KNIGHTS.

In order to make room for more used cars coming in we must sell these reconditioned cars at actual cost. Satisfaction assured. Open evenings and Sundays.

We have over 50 of these cars to select from.

Dodge tour., $195 down.
Dodge roadster, $195 down.
Ford coupe, $195 down.
Franklin roadster, $195 down.
Chevrolet 4-90, $195 down.
Chevrolet F.B., $195 down.
Cadillac touring, $195 down.
Scripps-Booth, $195 down.
Willys-Knight, $195 down.
Overland roadster, $250 down.
New Dodge.
1923 Willys-Knight.
Paige sedan, $195 down.
Chevrolet 1922, $150 down.
Overland sedan.
Overland coupe.
Buick, 1922 series.
Cleveland roadster.

WILLYS-OVERLAND PACIFIC CO.,
1058 S. Hope st.
Main 4831. 60627.

OUR BUSINESS
NEW CARS.

We must from necessity, handle a large quantity of used cars, which are taken in exchange for new Willys Knights and Overlands.

We do not look for any profit on used cars. We want them to move as quickly as possible.

Look over our line, compare the prices with others. You will be readily convinced of the good values offered, and it will be a pleasure to show them to you.

BUT NOW!

1921 Reo Coupe, like new, only run 2900 miles $1375
1921 Oldsmobile 8 Coupe, a peach of a car 1000
1921 Stephens, roadster, refinished. 950
1920 Buick Roadster, try to duplicate it at 800
1920 Chalmers 5-pass., a steady car 675
1917 Maxwell 5-pass., a dandy buy at 400
1918 Locomobile 5-pass., new paint 1000
1918 Cadillac roadster, a real snappy 400

WESTERN MOTORS CO.,
1058 S. Flower St.
Open Sunday. Main.

USED CARS AT COST.

From A. Johnson Co.,
Authorized Chevrolet Dealer,
for their entire
stock of high-grade used cars
at actual cost.

SEALED BIDDERS INVITED.

Chevrolets—All Models.
Fords—All Models.
1918 Stutz Bearcat.
1920 Maxwell touring, new.
Pierce-Arrow Sport Cab.
Marmolla, Nash, Hudson,
Dodges, Essex, Cadillac.

FOUR DAYS ONLY.
October 12, 14, 16, 18.
Open Evenings.
Cash, Terms or Trade.
9624 Hollywood Blvd.
Holly 9455.

USED FORD
SEDAN
WEEK.
ALL OF OUR USED
SEDANS
WILL BE REDUCED
$5.00
PER
HOUR
—EACH DAY—
STARTING AT NINE
O'CLOCK MONDAY
MORNING, OCT. 16TH.
DON'T WAIT TOO LONG.
REGULAR PRICES AS
START—2ND ADVANCE.
DUNHAM FOR FORDS
1200 W. 7TH ST.
OPEN EVENINGS, INCL. SERVICE.

CARS THAT ARE DIFFERENT.

FORD COUPE, $495.
BUICK, $550.
1922 CHEVROLET 490, $425.
1921 HUP, $1000.
1921 BUP, $1000.
1917 CHALMERS, $125.
1920 HUP, $450.
FORD SEDAN, $675.

SPECIAL
USED CAR
SALE.
SAVINGS $1,000 TO $2,000.
"MADE NEW"
APPERSON.
FACTORY GUARANTEED.
1921 TOURING, $1,875.
Sells new for $2,900. You save $1,025.
1920 4-PASS. SPORT, $1,675.
sells new for $2,970. You save $1,295.
1920 ANNIVERSARY TOUR., $1,175.
Sells new for $3,645. You save $1,970.
1918 TOURING, $975.
Regular cost price on this model $1,200, a cut of $975.
All of the above fully overhauled, refinished and carry new car guarantee.
We also have many other good Apperson priced at low as $300. Good, honest cars that will give you wonderful service.
This sale appeals to the conservative buyer who knows values.
Open Sundays and evenings. Terms if desired.
APPERSON FACTORY BRANCH,
2059 S. Flower St. Phone 60648.

1922 NASH SIX SPORT.
1921 MERCER Sport Roadster.
1921 LIBERTY 6 Coupe.
1921 FORD Coupe.
1921 LINCOLN Sedan.
1921 HUDSON Coupe, and phaeton.
1921 STUTZ Roadster.
1921 HUDSON Royal Coach.
1921 ROAMER Sport.
1920 BUICK 7-pass.
1920 BUICK 6-1, all shades.
1920 OAKLAND Roadster.
1920 COLE 8 Touring.
1919 APPERSON Sedan.
1919 OLDSMOBILE 8 Touring.
1919 MARMON 7-passenger.
1916 PACKARD Twin Touring.
1916 PACKARD Twin Roadster.
1917 PACKARD Twin Limo.
1917 LOCOMOBILE Touring.
1917 CADILLAC Touring.
1917 PEERLESS Touring.
1917 CADILLAC Coupe.
1916 CADILLAC 53, 7-pass.
WALTER M. MURPHY MOTORS CO.,
Used Car Dept.,
John Baik, Mgr.
Phone 62274. 909 S. Olive st.

FORDS—
1921 TOURING $300
1921 ROADSTER 325
1920 TOURING 275
1920 ROADSTER 235
1920 TON TRUCK CHASSIS 225
1920 DELIVERY, STARTER 300
1919 TOURING, STARTER 275
1919 TOURING, STARTER 250
1918 TOURING 185
Jesse D. Smith, Ford Dealer, Glendale.
115 W. COLO. BLVD. TEL. GLEN. 482.
OPEN NIGHTS AND SUNDAYS

REAL BARGAINS $100 TO $500—
Overland 90, $100; Overland rdstr. $180; Maxwell rdstr., $150; Overland 90, tour., $210; Locomobile, 8-pass., $450; Chandler tour., $400; Davis tour., $450; Buick rdstr., $450; Brisco tour., $450; Kissel tour., $500.
WESTERN AUTOMOBILE CORP.,
Templar Distributors
1246 S. Flower 97071.

CHEVROLET—
LOWEST TERMS ALL MODELS.
CLIENT CHEVROLET DEALER IN CITY.
DON CANN.
3701-39 EAST 1ST ST. BOYLE 3222
OPEN EVENINGS AND SUNDAY.

CHEVROLET B. G. ..... 16 ..... $200
STEPHENS SIX 19 1375
OVERLAND 18 1200
DORT 22 2300
EARLE C. ANTHONY, INC.,
1912 S. Main and 1047 So. Olive.

FORD, 1914, chassis, $85; a good, reliable piece of machinery, with all good tires. 5 other Ford chassis at $50 each.
OPEN EVENINGS AND SUNDAYS.
J. A. NADEAU CO., FORD DEALER,
1100 E. Slauson. South 2240.

FORD cars, tourings, roadsters, etc., all kinds. J. A. MACKMANN, 1245 S. Main.

1922 NASH SIX SPORT.
1921 MERCER Sport Roadster.
1921 LIBERTY 6 Coupe.
1921 FORD Coupe.
1921 LINCOLN Sedan.
1921 HUDSON Coupe, and phaeton.
1921 STUTZ Roadster.
1921 HUDSON Royal Coach.
1921 ROAMER Sport.
1920 BUICK 7-pass.
1920 BUICK 6-1, all shades.
1920 OAKLAND Roadster.
1920 COLE 8 Touring.
1919 APPERSON Sedan.
1919 OLDSMOBILE 8 Touring.
1919 MARMON 7-passenger.
1916 PACKARD Twin Touring.
1916 PACKARD Twin Roadster.
1917 PACKARD Twin Limo.
1917 LOCOMOBILE Touring.
1917 CADILLAC Touring.
1917 PEERLESS Touring.
1917 CADILLAC Coupe.
1916 CADILLAC 53, 7-pass.
WALTER M. MURPHY MOTORS CO.,
Used Car Dept.,
John Baik, Mgr.
Phone 62274. 909 S. Olive st.

AUTOMOBILES, ETC.—Miscellaneous.

BARGAINS IN CHEAP CARS.

1 Reo six roadster, closed motor...$300
1 Paige touring, little six..... 325
1 Paige touring, 59 model..... 685
1 Chevrolet touring 295
2 Chevrolet, 1920 tourings 445
3 Overland tourings, good and clean 295
3 Studebaker tourings, your choice.. 195
1 Dodge roadster 345
1 Dodge roadster, 1921, body brand new 745
2 Ford tourings, 1921, good shape. 345
1 Ford sedan, 1920, refinished..... 445
1 Ford coupe, 1919, many extras.. 225
1 Ford special roadster 150
1 Maxwell touring, 1921, like new. 525
1 Maxwell touring 325

TERMS.
TROY MOTOR SALES CO.,
12th and Olive sts.
Main 490.
Open evenings until 9, and Sundays.

FORDS AT COST.
One Week Only.
Our complete line of re-newed Fords will be sold at our actual cost.
FIRST COME—FIRST SERVED.
NO HURRY.
YOUR OWN TERMS.
J. RENO FORD,
Authorized Ford and Lincoln Dealer,
USED CAR DEPT.,
1085 S. Olive.
Open evenings and Sundays.

PRICES ARE CHEAP.

IF YOU CAN TAKE
A LITTLE TIME,
COME TO 1118
S. OLIVE ST. YOU
WILL FIND JUST
ONE YOU ARE LOOKING FOR.
97812.

ENTIRE block of used cars
1920 and OF 1919
Every car inspected by one of our
WALTER M. BROWN CO.,
Auto Dist.
Washington and Figueroa.

COLE 8 ROADSTER, $450.
Studebaker 6, 7-pass., $300.
Overland 4, 5-passenger, $250.
Ford 1921 5-pass., $400.
FEDERAL GARAGE, 4100 S. Vermont.

WANT best auto offered for beautiful building lot. Excellent location, city of Monrovia. All improvements in and paid. Clear title. For appointment call LINCOLN 4490 or write 405 Isabelle St.

FORD chassis, block for starter, demountable rims, ready to run.
1918 S. OLIVE ST.
Open evenings and Sundays.

Touring Cars for Sale.

AUBURN Beauty Six; equity and some for sale. Telephone ALHAMBRA 3604.

BUICK SIX TOURING—
Excellent top and upholstery, cord tires. A snappy

POULTRY, PET STOCK—
For Sale, Ex., Wanted.

WANTED—All kinds of poultry, called for anywhere. 2211 CENTRAL. South 1743. WESTERN POULTRY CO.

WANTED—Highest price paid on poultry. 2629 Central. S. 7624. High-class Pit. MS.

FOR SALE—R. I. Red baby chicks. Baby Chick Clearing House, 1230 E. SLAUSON.

Pigeons, Birds, Etc.

PIGEONS bought and sold. PALMS SQUAB RANCH, Tel. Inglewood 48-J-4.

Ducks, Geese, Turkeys.

FOR SALE—100 young turkeys. Must be sold. 1201 W. 60TH ST.

Rabbits, Hares, Etc.

FOR SALE—40 large gray Flemish does and bucks. Also New Zealand, Belgian, American Blues, Himalayan rabbits. There are some bred. Overstocked. Prices reasonable. 1230 E. SLAUSON.

2-STORY sanitary rabbit hutches. 2617 HURLBUT AVE., between West Adams and Carlin. West 2500.

FOR SALE—54 rabbits, $25. One or all cheap. Fryers, 65c. Does, $1.50 to $3. HOLLY 2998.

FOR SALE—4 does and buck, with hutches, reasonable. 805 W. 97TH ST.

Dogs and Dogs at Stud.

FOR SALE—Thoroughbred Airedale puppies, 4 months old; by Whitebrick Tyrant, out of Princess Ebbw of Anokla. ROBERTSON KENNELS, Pasadena. Phone Colorado 6572.

AT STUD—Tryon's White Sox, sire of the best Boston at Ambassador and Sacramento shows; best male at last puppy match; grandsire of Reserve winner Sacramento. 2071 DRACENA DR. 598817.

LARABEE'S DOG FARM, Main at 157th st. (Gardena.) Dogs bought, sold, exchanged, boarded and at stud.

REGISTERED GERMAN POLICE PUPPIES

FOR SALE—Thorobred English bull pups. Those wrinkle face kind. WM. BAKER, 12427 Rita, between Cortese and Whitsett, Lankershim.

BULL puppies champion stock. Price reasonable. Phone Boyle 4424. The PACIFIC R. & H. CHEMICAL CORP., 2375 East Ninth.

FOR SALE—Boston bulls, 2 puppies and 2 grown females; best pedigreed; will sell much at reasonable price or separately. Holly 4827. 346 LAUREL CANYON RD.

FOR SALE — Pedigreed Police puppies, eligible for registration, 6 weeks old and little beauties. 158 S. HARVARD BLVD. 568-157.

IMPORTED German Police, male and female, pedigreed, registered, champion blood. 2-mo. old puppies cheap, as selling out kennel. G. D. DOUGLAS, Hayden, Arizona.

PROTECT your home with a genuine German police dog of imported blood. Owner, 2071 E. 71ST ST.

FOR SALE—Healthy puppies, parents excellent watchdogs. $5 each. 3622 ADAMS.

AIREDALE puppies from good stock. Cheap. WIL. 6571. 1965 LAKESHORE AVE.

FOR SALE—Pedigreed Boston Terrier pups. 613 W. 48TH ST.

GREYHOUND, reasonable; must be seen to be appreciated. HOLLY 976.

Cats.

MY EAST KITTENS—Persian cats for sale. Various colors. Pedigreed. Tel. HOLLY 2170. 1531 N. BRONSON.

FOR SALE — Fine gray Persian cats; mother or kittens. VER. 3359 evenings.

Miscellaneous.

WANTED—To buy puppies, kittens and canaries. We pay highest prices. 329 S. SPRING ST.

HOUSES—
For Sale.

Miscellaneous.

FOR SALE—

$350 CASH. $35 PER MO. READY TO OCCUPY.

New semicolonial bungalow on large lot 60x150, on paved blvd. South front with living and dining-room, cabinet kitchen, breakfast nook, ironing and large sleeping porch, fully equipped bath, large closets, nice light fixtures, and priced at value of this business ... Monthly payments include interest and taxes. See Mr. BUSARD, Main 5647—Evenings Ver. 1619, or see me at 1016 S. Bway.

FOR SALE—8-room house, corner lot, 70x135. Large living room, mahogany finish with cozy tile fireplace, nook. Dining room with built-in buffet. Breakfast room, kitchen with tiled sink. Two bedrooms and tile bathroom lower floor. On the second floor there are two large bedrooms and a bathroom. Basement, gas furnace, garage, etc. A comfortable home with main rooms admirably adapted for entertaining and at a figure which will be a good investment for any one. Handy to everything. On exhibition afternoons this week. Come direct to the property and see for yourself. 2061 SO. RAYMOND AVE.

4-ROOM modern bungalow.
Sleeping porch and built-in features.
Price $2850.
$350 down. $35 per month.
Owner, H. J. Perkins.
723 W. 8th St. 7200 S. Main.

$19,000—IN NEW WINDSOR.
HANDSOME SPANISH HOME OF 10 ROOMS AND 2 TILE BATHS, BASEMENT, GAS FURNACE. Double garage. Lot 60x150. Tile roof. Interior finish solid mahogany. Lovely living, dining and breakfast-room and den. Tile kitchen. Maid's room and bath. 4 master bedrooms and 2 tile baths second floor. Canvased walls. Best buy in Windsor section.
WIL. 4951. JAMES DONAHUE. Wil. 4951. Corner of Wilshire and Western.

FOR SALE—BY OWNER. $11,000.
Beautiful new 2-story, 6-room colonial home, just completed; extra heavy construction, hardwood floors throughout; entrance hall, large living-room, Batchelder mantel, tile bath and sink, extra toilet and lavatory first floor; breakfast nook, furnace, automatic heater, double garage. Location, end of Washington st. car line, one block south to 2039 WEST VIEW. Phone 760184.

FOR SALE—BEAUTIFUL E. HOLLYWOOD BUNGALOW. Near S.B.U.C. on blvd., street built up, 7 rooms, hdw. finish, hdw. floors. Tiffany walls, large bath. Breakfast room with grate. Open fireplace, four furnaces. 3 cement porches, cement drive, double garage; flowers, shrubbery, lawn. Close to red and yellow car lines. Price $10,500 unfurnished, $12,000 furnished. Mtge. $2000, terms. Phone 530457 or 595078, or call at 522 N. EDGEMONT.

WINDSOR DISTRICT, 7-RM., $8850.
Wonderful new home of seven large rooms. Reputable builder, one of the finest streets and highest points in this beautiful district. CANNOT BE REPLACED AT PRESENT LOT PRICES. Terms.
THE MOBARRY CO.
325 N. WESTERN. Holly 4697—4698.

I MUST SELL.
My 6-room, magnificent home, Westlake district. Large, sunny rooms; hdw. floors throughout. Tile sink and bath, shower, Thermo water heater, automatic sprinkling system. Metal linen containers. Built four months. Large double garage, solid cement canopied drive. 60-ft. lot. Cost over $15,000. Must sell. $13,500. OWNER, 749 S. Hope. Pico 1940.

HAVE been left a widow and obliged to leave L. A., and must sell my beautiful 5-room bungalow, ½ block from car and fine stores. In one of the prettiest blocks of fine homes in the city. House is 3 yrs. old and modern in every detail. Paid $4750 1 year ago. Will take $4200; cash, $1000 or will take $500 and larger monthly payments. Call at home. 331 W. 64TH ST., bet. Figueroa and Moneta.

PRICE REDUCED TO $3900.
NEW FIVE-ROOM BUNGALOW.
$1250 DOWN, BAL. $60 PER MO.
There are four of these at this price and terms. You must see them to appreciate the values. Located 2205 So. Rimpau. Near Washington car.
SEELYE BUILDING CORPORATION, 2205 So. Rimpau.

PAY $100 AND MOVE IN—
Our 2-room bungalow located on high level, large lot, close to 5-cent yellow car line; price $975; monthly payments like rent. Take East First st. yellow car to end of line; Brooklyn and Rowan aves. LOFTUS LAND CO., 4101 Brooklyn avenue.

$4000—
5 Rooms.
New.
Good transportation and close to schools.
E. J. KINDER & CO.
... West Pico st. ...

WESTLAKE DUPLEX, FURNISHED.
A real pick-up in the Westlake district. An elegant income property. Paved st. Double garage. Close in. 9 rentable rooms, or can rent as a 2-family proposition. This can be handled on small cash payment. Property will produce $225 monthly. See this sacrifice today. Key at 711 S. ALVARADO. 53574.

IF YOU want a good 5-room home, only 10 minutes from Broadway, situated on popular blvd., leading into both Glendale and Los Angeles. Come out to Ivanhoe and look these 10 houses over. Price $4800, with only $750 down, bal. like rent. Location, 2700 block, Glendale Blvd. (For sale by owner only.)

FOR SALE—Bungalow, 4 rooms, bath and screen porch, new, built of the best; ... drainboard, built-in features, water heater, cement porch. $2650, $275 cash, $35 month. Sunday morning and all week. ROSE and PARMELEE, 5th ... S. of Florence, 1st west of Compton.

WEST WASHINGTON—
Two-class 2-story home, 1927 Virginia ... just south of Washington; good as ... district. Features all A-1; good ... Lot 60x142. Only $14,500. Phone Builder, WEST 4744.

OPEN FOR INSPECTION—
Windsor Square house, 7 large rooms. A beautiful new bungalow. $14,000; 160 N. Windsor Blvd. Holly 3229. DORRIS-HANNAN CO., ... Santa Monica Blvd., at Oxford.

HOUSES—
For Sale.

Miscellaneous.

$8000 SPECIAL—
WINDSOR SQUARE DISTRICT.
7-ROOM FRAME BUNGALOW.
Two bedrooms, sleeping porch, breakfast room, large living and dining room, kitchen and screen porch, large concrete basement, piped for furnace. High ground, east-front lot, lawn, flowers and fruit trees. Near schools, stores, theater and served by W. 6th st. yellow car. This is not a new place, but is in fine condition and surely a bargain. See Mr. Tustin.
LA BONTE & RANSOM CO.
301 N. Larchmont Blvd.
Holly 9094.

MOST BEAUTIFUL BUNGALOW IN WINDSOR SQUARE DISTRICT. WORTH $16,500 QUICK SALE $14,000.
Built by day labor. Large living-room and dining-room, finished in mahogany. Batchelder tile mantel. 3 large bedrooms all in white enamel. Large closets and wonderful dressing-room. Every room canvased and hand decorated in oil. 2 tile baths, breakfast nook and large screen porch. Electrically controlled furnace, automatic heater. Oversized lumber all through, including specially selected white oak floors, best of concrete and cement plaster. Large lot, double garage. This is a positive bargain.
CALL 54480 BEFORE 10 A.M. FOR APPOINTMENT. NO AGENTS.

$13,750—2-STORY PICK-UP.
We offer an excellent value in a 2-story home located on a paved street, close to car line, schools and stores. Living and dining rooms finished in beautiful mahogany. Upstairs 3 wonderful bedrooms and tile bath. An inspection will convince you of a real value.

$5500—5-ROOM BUNGALOW.
3436 Fifth Avenue.
Near fine school, stores and cars. Easily worth $6500. Two bedrooms, disappearing bed in liv. room. Nice front and back porch. Garage. Lot 40x140. Shown by appointment only.
WIL. 4951. JAMES DONAHUE. WIL. 4951. Corner Wilshire and Western.

$13,650. EASY TERMS. $13,650
The most attractive seven-room bungalow on our list at a real bargain price. On a high, sightly corner in Lafayette Square with living-room and dining-room finished in mahogany with hand-painted walls. 4 beautiful bedrooms and two baths. Basement with furnace. Patio and double garage. The owner has purchased a larger home and it necessitates his converting this charming property. See Mr. Gill for information regarding this.
FORD & BECKER.
Specialists in Wilshire Sample Property. 607 S. Western ave. Wilshire 4124.

SPECIAL offer in a 5-room modern bung.
Has all built-in features. This is a sacrifice. $4650, $45 per month. Then we offer a 4-room modern home at $3650.
SHEPARD & McINTYRE, 926 W. 6th st.

PRICED TO SELL.
8-rm., 2-story colonial north of Wilshire Blvd. on high ground overlooking New Windsor. Near school. Beautiful terraced lot. Call and see this home. Make offer. HOLLY 4699.

FOR SALE—By owner, $12,500. My 7-room cream stucco bungalow, tile roof, living-room 18x36, large living-room, finished in mahogany, 3 master bedrooms, 2 tile baths, tile kitchen, gas furnace, best buy in Wilshire. Phone MR. MALONE, 567280, eve. 560707.

BELOW COST.
7 rms., mod. cor. (100x117,) high, sightly, close in, 2 blks. car, school, stores, restricted dist. Price $8500, cash $650. C. C. CURNUTT CO.
15330, 805 West 8th st. Ver. 8557 Sun.

FOR SALE—
DOUBLE BUNGALOW
Excellent new double, 4-room and tile bath. Lot 52x150, 2-car garage. Price $11,000, with $2500 cash.
W. H. REED CO.
5861 S. VERMONT. VER. 809

FOR SALE—Nice new 5-room stucco bungalow, shower, cooler, breakfast nook. Strictly modern. Ivory finish. Near Sunset 5c fare. Only $6200; $1500 cash, balance monthly. Will sell quickly. Open today. Call 1410 McCULLOM ST.

FOR SALE—MUST SELL AT ONCE.
419 N. BEACHWOOD.
My stucco home, six large rooms, three bedrooms; everything very finest. MY PRICE IS LOW. Reasonable terms. Call 2 to 5 p.m. or Phone HOLLY 4697.

BEAUTIFUL Wilshire home, 6-room stucco, east front, double garage, completely furnished, with the best; will sacrifice for $14,000, $7000 cash. Bring out your bargains. ROBERTSON REALTY CO., 4019 W. 16th st. 767951.

ATTENTION, colored people! 321 N. Ave. 21. 6-rm. house on lot 50x155 to 20-ft. alley. Price $4250, $750 down, bal. like rent. Opportunity for good profit. Phone GAR. 3630.

REAL BARGAIN, N.W. corner 21st and Union Ave. 10-room house. Lot 62½x150, lot worth $10,000. This must be sold and the price is $12,500 with terms. A GIVE AWAY. Call EASTIN, West 5102.

NEW 4-ROOM AND GARAGE.
SACRIFICE $4400—TERMS.
709 N. Andrews Blvd. Well built. Room for duplex in front. Owner must sell. HOLLY 6345 for appointment.

WILL take $1500 loss to sell at once. Elegant home, just completed; tile sink and bath, stall shower, automatic heater, hardwood floors. See owner. 215 EAST AVENUE 41. Garvanza 4715.

FOR SALE—$4750, 4-room bungalow, sleeping porch, full cellar, garage; close in; partly furnished. $1800 cash. 1850 CORDOVA ST., near Normandie. Call today.

$5600, $1500 CASH. 7-room mod. residence with 4-room cottage in rear, rented; close to University and Vermont. N.W. Call at 917 W. 6TH ST.

6-ROOM modern plaster bung. Very large living-room, sun room, separate shower; fruit, flowers. Choice neighborhood. Terms to suit. 426 25TH ST., Santa Monica.

EXCEPTIONAL BARGAINS—
Business chances, hotels, apts., homes, income properties. See LIPPNER, 248 S. Bdwy.

HOMES, apartments, courts. Some good buys. $3000 to $4000 cash, balance terms. WESTLAKE REALTY CO., 668 S. Alvarado.

FOR SALE—Beautiful Westlake dist. house, 11 rooms, 2 baths; lot 60x150. Desirable for residence or rented rooms. BOWKER & PACKER, 6th & Rampart. 558019

FOR SALE—$250 down. New, modern, 4-room home; large lot. $2850. $30 month. Address O, box 100, TIMES OFFICE.

FOR SALE — 4-room bungalow, $300-$500 down, balance your own terms. 535 WILCOX BLDG., 206 S. Spring.

BARGAIN, by owner, 6-room modern bungalow. 3110 MANITOU AVE.

$3700—$500 cash. 4 rooms, hd.wd. floors, garage. Good loc. 5902 MONETA.

$3700—$500 cash, 4 rooms, hdw. floors, garage. Good location. 5902 MONETA.

West and Northwest.

AUCTION SALE
5-room modern bungalow,
Tuesday, October 17, at 3 p.m.
617 Cahuenga avenue,
1 block south of Wilshire Blvd.
Lot 60x139, east front. This fine bungalow was built of the best material that could be purchased from the Hammond Lumber Company.
There are 5 large rooms, living-room 17x24, fireplace with mantel, art windows, etc., with oak floors and mahogany finish, with 6-inch trim; dining-room 16x19 with built-in mahogany buffet, two large bedrooms 13x16, with closets, kitchen with all built-in features, screened porch, two laundry trays, bathroom with dressing case and other built-in features, front porch, cement side drive, garage for two cars.
Terms, one-third down, balance easy payments. Open for inspection Sunday, Monday.
S. K. NOLAND, Auctioneer, 1148 South Western avenue. Telephone 75673.

ANOTHER CANNING BARGAIN.
Well-built 7-room bungalow, in exclusive residential district on high ground, bet. Washington and W. Adams. Lot 50x155 to a paved alley; flowers, fruit trees, etc. Large living, dining-room and den, fine large bedrooms, splendid bath and kitchen. Large porch, basement and furnace, double garage. Floor ¾ oak. A splendid looking and comfortable home. $10,500, $3500 down and balance any reasonable terms as owner is leaving L. A.
CANNING REALTY CO.
2251 W. Washington st. Ph. 767399.
Phone eve. Vermont 8339

$18,000—
For Sale—Delightful home, unfurn. or furn., in a choice residential section, surrounded by elegant homes; int. mahogany, bright, sunny living and dining-rooms, cheerful breakfast room; 4 attractive bedrooms, 2 baths, 2 kitchens, laundry, garden, lawn, large lot; double garage; north of Hollywood Blvd., at 1750 N. VAN NESS. Owner, 436713, or 437964.

FOR SALE—Westlake bargain, 9-room real home. Worth $12,000. Quick sale $9000. 8-room modern bungalow, tile bath, 53 windows, $5500. 8-unit bungalow court. Price and location right. Bring this adv. to 668 S. ALVARADO.

BY OWNER—A real home, 8 rooms, 4 large sleeping rooms. Hdw. floors throughout. Fine condition. Double garage; excellent location. 2193 CAMBRIDGE, 1 block below Western. Phone 75686.

BRAND new 5-room stucco bungalow, hardwood floors throughout; all built-in features, fireplace. An excellent location. Only $6100, terms. Inquire 1461 W. WASHINGTON. West 4504.

HOUSES—
For Sale.

West and Northwest.

$22,500—REASONABLE TERMS.
For Sale—Perfectly appointed Wilshire home, high ground, near car. Living-room, library, dining-room and hall paneled in beautiful hardwood. Attractive breakfast-room, hdw. floors, refined decorations, oil on canvas; 2 fireplaces, gas furnace, Ruud heater, 4 beautiful master bedrooms with 2 perfect baths, 2 sleeping porches on 2nd floor. Beautiful ballroom, double garage with servants' quarters. Palms and flowers. Children's playground. Phone for appointment. 52864.

FOR SALE—NEW STUCCO BUNGALOW. $9500.
One of the best bungalows in the WILSHIRE DISTRICT. Priced for immediate sale. Finished in ivory enamel. 2 bedrooms. Tiffany decorations in living and dining-room. Tile bath and drainboard. 2-car garage. Lot 50x171. Attractive terrace and shrubbery.
PETER NOLAN & CO.,
3272 W. PICO.
COR. WILTON PL. PH. 763161.

$8500—
To owner, for quick sale. Chalet, 7 rooms, gas furnace, extra toilet and lavatory; beautiful shrubs. Best buy between West Adams and West Washington. Requires $3500 cash. PHONE 75649.

FOR SALE—$8850.
In Wilshire View, on high, sightly east-front lot, 543 N. Beachwood Drive; 6 rooms, new colonial bungalow, large living-room and dining-room; 2 large bedrooms, tiled bath, kitchen with breakfast nook; oak floors throughout of ⅜ inch, best grade. Owner, E. P. DIMMICK, 617 Larchmont. Phone Holly 3042.

$12,500—TERMS.
A lovely new 2-story home in Wellington Square, 8 large rooms with basement. Has all the latest built-in features. Hardwood floors throughout. Lots of cement work. Big 2-car garage. Lawn, shrubbery, sprinkler system. For appointment see EDDIE LINGENFELDER, 4051 W. Washington st. 768156.

BUSINESS calls me from city. I must therefore sacrifice my two beautiful new bungalows, double garage, on corner lot. 12 minutes from downtown, on Hollywood car. All latest built-in features, also cement basement, lawn and shrubbery. No reasonable offer will be refused. This is a snap for quick action. 1354 McCOLLUM ST. Three short blocks north of Sunset Blvd. on Coronado st. to Montana st., then 1 block west to McCollum.

SPECIAL PRICE—$3900.
NEW FIVE-ROOM BUNGALOW.
$1250 down, balance $60 per mo. This bungalow and three others just completed. Hardwood floors, tile mantel and bath, large garage and lot. Open for inspection daily. Located at 2205 So. Rimpau, near Washington st. car.
SEELYE BUILDING CORPORATION, 2205 South Rimpau.

BEAUTIFUL new 5-room black and white stucco bungalow. California tub shower, cooler and very latest features. Close in, near Sunset Blvd. 5c fare. Only $6800, $1500 cash, balance monthly. Quick action necessary.
CAMPBELL & DeGRAY,
2858 SUNSET BLVD. 554-999.

MUST BE SOLD THIS WEEK.
Leaving city, $2850 will handle, bal. $60 per month, including interest, cheaper than rent. Price $6850. Near Rimpau and Wilshire Blvd. and near high school. New stucco house and garage, shrubs and lawns. Best bargain in the city. Owner will show house at 1200 MULLEN STREET.

A BARGAIN at $13,500 if sold at once. 12 room house in close-in Wilshire district, three blocks north of Lafayette Park. Large lot. Can be arranged into six apartments with very little expense. Fifteen hundred cash will handle for six months. 322 S. VENDOME. Take Hollotrope car.

NEW WINDSOR SQUARE DISTRICT—
New 6-room bungalow. Large living-room, breakfast nook and garage. Owner wishes to convert into cash for business. Price for quick sale $9500.
PETER NOLAN & CO.,
3272 W. PICO.
COR. WILTON PLACE. 763161.

AUCTION sale of 9-room Wilshire home, 764 So. Hobart Blvd., cor. W. 8th st., on Tuesday, Oct. 17, at 11 o'clock. This beautiful home is built of hollow tile, with tile roof and art stone trim. Rooms are large and finished in mahogany, 3 baths, double garage, underground sprinkling system. Lot 75x150. ROSE & CO., 604 Merritt Bldg. Ph. 524505.

WILL sacrifice—I have interest in the East and must leave at once; I will sell my two 7-room modern bungalows; these houses must be seen to be appreciated; located on W. 30th, one and 2 blocks south of West Adams; $6500 and $6850. Must have half cash. Terms to suit. H. ROSENBAUM, 334 N. Kenmore. Phone mornings before 9:30 or evening after 6.

DOUBLE BUNGALOW—
Automobile or lot taken as part payment. Near State University and yellow car line. Fine view lot. One side partly furn. Small monthly payments. It's all complete and $6500 takes it. Step lively if you want it. CARL COFFMAN REALTY CO., 4400 Melrose ave.

WHY PAY RENT?
If you have $250 or more, we can sell you a 3, 4 or 5-room house. Balance like rent. Close to car. We have just received listings on a number of such properties for immediate sale.
ALVARADO REALTY CO.,
2040 SUNSET BLVD.

FOR SALE—Come and see this beautiful new Spanish bungalow, twelve minutes' ride from Broadway; S.E. corner Lemoyne Terrace and Scott ave. Restricted district on the high terrace, one block north of Sunset Blvd. and one block east of Echo Park ave. Price under $5000. 1484 SCOTT AVE.

FOR SALE—By owner, who must sell and go East. Beautiful stucco bungalow in New Windsor Square. Six large rooms, hand-painted walls, patio, built-in dressing table. Price $14,000. Open for inspection between 2 and 5 p.m. 233 N. BEACHWOOD DRIVE.

IF SOLD this week will sacrifice my 5-room home on high ground, level lot, fruit and flowers. 15 minutes from town, near school and car. Price $2950, $1950 cash, bal. $50 month. Cerro Gordo car north on Hill to end of line, 3 doors west to 1612 CERRO GORDO.

FOR SALE—New 5-room bungalow, West Washington dist. Tile bath and sink, select hardwood floors throughout. Large breakfast nook, walls painted in oil. This is the best buy in the city at $5900. Only $1250 cash. 2459 W. WASHINGTON ST. Phone 769154.

12-ROOM, 2-STORY HOUSE—
Cement finish, tile roof, mahogany oak, white enamel finish, 2 baths, tile kitchen, large lot, fine location. A good home worth $35,000. Owner must sell, will sacrifice for $25,000. Terms reasonable. 1237 SOUTH GRAMERCY PL.

2315 WEST 12TH ST. corner, beautiful unfurnished Spanish stucco, 3 and 4 room apartments. Each apartment has bed room. All latest improvements, facing on beautiful court. Janitor service. Rates $75 to $95.

7 ROOMS—$5500. TERMS.
½ block from Sunset Blvd. Wonderful location to move house on rear of lot and build 4-flat building. Lot alone worth $4000. See this at once. Call 2858 SUNSET BLVD. Phone 554999.

MY BUNGALOW—
7 rooms, 3 bedrooms.
Furnished or Unfurnished.
$8000 cash, $8500 on terms.
141 N. Carondelet. Phone 554439.
Agents 5% commission, on cash paid up.

$9000—$4000 DOWN—
Bargain, L. A. high dist. New double bungalow, stucco, two driveways and garages, built-in refrigerators, tile bath and sink. OWNER, 4528 ABBEY COURT off Queen Ann.

A SACRIFICE—
A beautiful new bungalow in the Wilshire district. Ideal location, wonderful view. Leaving town, must be sold. Call today. OWNER, 4471 ROSEWOOD AVE.

$10,500—TERMS.
7-room stucco bungalow, modern to date. Double garage, cor. lot, high ground.
Real value, investigate. Ph. 766426.

$7500—WORTH $8500.
Sacrifice 2 good bungalows, 5 rms. in the front, 3 rms. rear. $2000 cash. 1505 W. 27th st. West 873 or Holly 379. J. E. CHAPPELL, Exclusive Agent.

FIREPROOF BUNGALOW, REINFORCED CONCRETE. 2 LARGE BEDRMS. LARGE SLEEPING COURT, LARGE OPEN-AIR COURT. HIGH CEILINGS. FLOOR FURNACES. $11,000, ½ CASH. 626 N. VINE.

INVESTIGATE.
7-room modern bungalow, ideal location, 8th ave., between Adams and Washington. Very high ground. Lot worth $5000. Price $8500. Really a bargain. WILLIAMS, cor. Washington and 8th ave.

A BEAUTIFUL 8-room bungalow with a double corner lot, on N. Hobart. Will sacrifice at $12,500. Phone 596380 before 8:30 a.m. or after 6 p.m. See owner, 1054 N. ARDMORE. No agents.

FOR SALE—8-room, 2-story house, close in on paved street. Cobblestone and frame. Unique and effective. Lot 40x120. Double garage. E. F. LYTEL, 1705½ Temple. 554144.

FOR SALE—Located in beautiful Wellington Square, 8-room home, two baths, five bedrooms, 60-foot lot. Owner on premises 10 to 5 today. 2142 VICTORIA AVE. Tel. 790014.

FOR SALE—2-story 7-room house, 4 bedrooms, hdwd. floors, furnace heat, double garage, alley drive. Lot 50x150. Price $7500. Easy terms. Phone 770-55. 1335 WEST 37TH PLACE.

CALIFORNIA 4 rooms bungalow, sleeping porch, flowers, fruit trees, fence, chicken runs, etc. Owner, DUBUC. Phone Pico 780.

NICE 4-room, up-to-date, garage, chicken coops, trees, shrubbery, close in. Above fog. $4000. About $2000 cash. 1853 PRESTON AVE. Wilshire 4620.

AN ATTRACTIVE GARAGE-HOUSE and lot. Price $1700, $300 down, $30 mo. Phone Elliot 1707-J. 3201 GLENDALE BLVD.

NEW 6-rm. bungalow near "U" ... Branch. Bargain. $8500. 4314 MELROSE AVE. Phone 594251.

WESTLAKE DISTRICT, 6-room bungalow, 436 GRAND VIEW ST.

OWNER, 6-r. col. bung., near 10th st. and L. A. High, large lot. 767822.

HOUSES—
For Sale.

West and Northwest.

FOR SALE—By owner, beautiful 2-story stucco house, 3 bedrooms, tile bath and sink; living and dining-rooms finished in gum, close to two car lines, that have excellent service. 2421 CRENSHAW BLVD., between W. Adams and W. Washington. $9500 net.

OWNER—Beautiful 8-room bungalow, 3 bedrooms, 2 baths. Real mahogany woodwork. Must be seen to be appreciated. Priced at $14,500, including curtains and drapes. Real bargain for fine home. 1134 SOUTH ST. ANDREWS PLACE, at Country Club Drive. Open for inspection. 768007.

FOR SALE—By owner, new 4-room colonial bungalow, 1-4 block from Glendale car line, Richardson Station, in Los Angeles. Garage, lawn and flowers. Good buy for cash or will sell on terms. 3650 SENECA AVE.

4-RM. Cal. house, large sleeping porch, bath, toilet, 1-room house in rear. Furniture included. Lot 42x182. $1000 down, bal. easy. MR. FIRESTONE, with S. K. NOLAND, 1148 S. Western. 75673.

$6500—ABOUT $3000 CASH—
Charming Colonial bungalow; fine view near Los Feliz Square; surrounded by beautiful homes, 6 rooms; Pullman nook, garage. YOU WILL LIKE IT! 595-245.

$2000 CASH, a fine big modern 6-rm. home, garage, good lot. Well located. $7000. GRAHAM, 1561 W. Washington, W. 3562.

$1200 CASH. New 5-rm. bungalow, garage, fine district, $5750; also 6-rm. good home, oak floors, imp. lot, $6100. GRAHAM, 1561 W. Washington, W. 3562.

$500 UNDER value, 7-room modern bungalow, maple and oak floors throughout. Might exchange for an income and pay cash. WEST 3542, evenings.

WILSHIRE, new 10-room Spanish house, 3 baths, 4 bedrooms, maid's room, mahogany and oil paint finish; large corner lot. 2-story garage. 766049.

BY owner, bungalow 6 rms., double sleeping porch, newly finished inside. Extensive mountain view, near W. Washington car. $6250. 558940.

$500 CASH, bal. monthly, buys 5-rm. mod. bung. 915 N. Ridgewood, near Western and Santa Monica. Open eves. and Sundays, or call HOLLY 10186 for appt.

FOR SALE—Big snap; new modern 5-room bungalow; also new 7-room bungalow; price $5800 and $4000; small first payment, bal. easy. Phone SCHICK, 56163.

BEAUTIFUL new modern 6-room bungalow. Side drive and double garage. Cash $750. 762062.

BY OWNER IN WESTLAKE DIST.—
Mod. 8-room house, large lot. At 2911 LEEWARD AVE.

MUST SELL, sacrifice, new 5-rm. mod. home, all imp., on hill, beautiful view. $1000 down, bal. easy. Wil. 5836 or 6493.

DESIRABLE, convenient home on high ground. Fine loca.; gar., shed, fruit, other attractive features. OWNER, 769687.

SNAP—Cash or terms, 6-room bungalow, Wilshire district; lot 50x150. Owner, 611 N. HARVARD BLVD.

SIX very large rooms and bath, sun porch, laundry, garage and wood shed. Vermont 2369. 4207 S. VAN NESS.

N. HOLLYWOOD, FORCED SALE $2650. NEW 4-RM. HOUSE, 30x32. LARGE LOT. WILL SELL SUNDAY. 51692.

7-ROOM bungalow on W. 29th st., west of Western. $6500. WILSHIRE 6678.

10-RM. 2-story res., dbl. frg. view. Sub club. $16,000. Terms. 599715.

$500 DOWN new modern bungalow, hdw. floors, 5-cent fare. 769292.

6-ROOM house, 4 large bedrms., sleep. pch. On Malvern ave. PHONE 271681.

South and Southwest.

NEW COLONIAL 5-RM. BUNG., LARGE KITCHEN, BK. NOOK, SCREEN PORCH; GARAGE, SIDE DRIVE, LIV., DIN., AND 2 BEDRMS. IN IVORY, H. W. FLOORS. NEAR SCHOOL AND CAR LINE. BUILT DAY LABOR FOR OWNER'S HOME. $3000 CASH, BAL. $40 MO. S.W. NEAR WESTERN. PHONE 58209.

FOR SALE—BY OWNER.
Beautiful new 6-room colonial bungalow, 3 large sleeping rooms. It's the last word in Home, big corner lot, large garage; nothing lacking. Thousand under value. Want to sell quick. $2500 down, balance very easy. 2 car lines, close stores, etc. 5121 S. GRAMERCY PLACE.

BEST BUILT HOME IN SOUTHWEST—
Reduced from $6000 to $5250. $1500 cash; owner's new 5-room bungalow, hardwood floors throughout; tiled bath, tile kitchen, every built-in feature. Breakfast nook; garage, side drive. Apply 1255 W. 60TH ST. Phone Vermont 5081.

AS PRETTY AS A PICTURE.
5 rooms, $4000, easy terms. Real fireplace, breakfast nook, 50-ft. lot. Double garage. Fine location. 7112 MONETA. Phone 297200. Eves. 298000.

MANUAL ARTS DISTRICT—
SNAP. SNAP.
6-room stucco bungalow and three 3-room apartments. Income about $180 mo.
Price only $12,000.
First come, first served—a gift.
See MORGAN, 518 West 9th st.

A STEAL. Classy mod. 6-room home, excellent location, close in. Big rms., fireplace, built-ins, gar., large lot, imp. street. Only $5000. There never was a better buy. 5848 S. VERMONT.

ONLY $4950, $950 cash, $50 mo., new 5 rms., hdw. floors, fireplace, built-in bath, brkfst. nook, large gar., cem. dr., nice lot, new fence. A beautiful place and built right. See ANDY YOUNG, 5802 Moneta. 298918. Open Sun.

LOCATED IN BEAUTIFUL S. W.
New double bung. Will pay for itself, 4 rooms each side. All built-in features. Double garage, cement drive. $2500 cash, balance to suit. Price $7550. Call VERMONT 8958.

$750 CASH, $40 MO., INC. INT.—
4 rooms, brk. nook, strictly mod.; large 50-foot lot; loc. near schools on 59th. This property is priced right and will sell today. 6031 S. HOOVER. Ver. 9581.

COLORED people, attention! For sale, 5 room cottage, 2 lots, 90-ft. front by 140 ft. deep, on East 33rd st. Price $3950, $1000 cash. Call LOWE, 977 E. 12th st., or 22761.

ONE of the best constructed 7rm. bungalows on Grand ave. Hdw. floors, basement, furnace and automatic heater; garage. Open for inspection, 1 to 5, owner, 1578 W. 48TH ST.

BIG INCOME BARGAIN.
2 houses on 1 lot, 5-rm. front, 4-rm. rear. Furn.; near 54th-Normandie. Fine condition. Car. $7200, terms. 5219 S. VERMONT. Ver. 2188.

BY OWNER, in Chesterfield Square, new 5-rm. colonial, all hdw. floors, garage, paved st. ½ blk. 54th st. car, 2 blks. W. of Western ave. $6500. 5230 RUTHELEN ST. Vermont 1256.

6 ROOMS and sleeping porch. Completely furn. Biggest bargain in the S.W. $1500 down, total price only $6000.
MUST SELL AT ONCE.
W. J. Thompson, 4014 S. Western. 79859.

BY OWNER—Well-built and attractively arranged 7-rm. bung., in excellent cond.; near good school, car line; just off Western ave. $6800, $2000 down, or will make reduction for more cash. 1727 WEST 53RD ST.

FOR SALE—By owner, $2900 equity in new five-room bungalow, $1250 cash, $50 monthly. Will discount for cash. Open for inspection. Agents welcome. 5322 SECOND AVE.

SICKNESS—MUST SACRIFICE.
7 rooms, 3 bedrms., all hdw. floors, all features. Double garage, cement porch, gas range. $6900, $2500 cash, $55 per mo. MR. FOX, 75673.

BY OWNER, my cozy little house and garage; large 60-ft. lot. $1650, $500 cash, balance to suit. Take Adams st. car to end of line, walk 3 blks. west to 2400 (Caldwell Ave.) 2480 39TH AVE.

FOR SALE—7 RMS. $1000 DN. BAL. EZ. 7-rm. mod. bung.; 4 bedrms., hdw. firs., built-in feat., gar.; lot 45x140 to alley. Good loc. $6000. Inq. 3869 S. WESTERN. 700281.

FOR SALE—New bungalow, 4 rooms, breakfast nook, 2 bedrooms. $4300. New Hampshire. A rare bargain. HOBSON, 2599 W. Pico. West 7809.

$3000—$500 DOWN, $35 MO. INC. INT. All modern, garage, cement drive, 2 disappearing beds. ½ blk. of Figueroa at 522 W. 69th st., by owner, 6503 S. FIGUEROA.

FOR SALE—$700 down, 5-room new bung. in Rodgers Park. Large lot, side drive, garage. Price $5200. Can be sold beautifully furnished. C. D. SYMES, 6818 South Vermont ave.

$4000—$1250 DOWN.
Balance arranged, for nearly new, all modern 5-room bungalow. Hdw. floors, all latest features; garage. Apply 3869 S. WESTERN. 700281.

DOUBLE stucco bungalow bargain, 4 rooms each side. Tile bath and sink. $8500. $2500 down, $65 mo. Near here. W. J. THOMPSON, 1662 Santa Barbara. Vermont 8802.

MUST SELL THIS WEEK.
$300 DOWN.
New 5-room, on large corner, near Angeles Mesa. $4750. 5219 S. VERMONT. Ver. 2188.

SNAP—Beautiful 5-room colonial bungalow, Angeles Mesa, garage, drive, all built-in features; hdw. floors, breakfast nook, high ground. $150 down. 5219 S. VERMONT. Ver. 2188.

WONDERFUL bargain. Double stucco bung. $7500, $2000 down, $65 mo. Tile bath and sink. Near here. W. J. THOMPSON, 1662 Santa Barbara. Vermont 8802.

FOR SALE—Twin new stucco bungalows, 60-ft. lot, double gar., 4 rms. and bath, oak floors, built-in features. $7000. Worth $8500, $2500 down. 2842 VERDUN AVE., near end W. Adams car line.

5-ROOM house, $5250, $1000 cash, balance to suit. 8-room house, hdw. floors, $7500, $1000 down, balance easy. Call MR. FOX, with S. K. NOLAND, 1148 So. Western ave. 75673.

$650 CASH and $65 per mo., buys large 5-room bungalow with extra large sleeping porch and garage. Fine neighborhood, nice yard. Near 2 car lines. Price $6300. 4179 S. HOBART. Phone Ver. 6356.

NEW 6-room modern house, garage; hardwood floors. $3500, terms. 2747 GLENEDEN ST. Inquire OWNER, 2731 West 15th. West 5663. Glendale car.

$200 DOWN. 5-room, big screen porch. See HABECKER, 820 W. 9th.

HOUSES—
For Sale.

South and Southwest.

$3400, $500 CASH, $40 MO. Now building several new and mod. 4-room plastered bungs., screen porch, 2 large bedrooms, hdw. floors, buffet, built-ins, breakfast-room, ironing board, cooler, hot water heater, woodstone sink, med. cabinet, choice of color in tinting and papering; cement porch and walks. Select a house from our models. Office at 7000 S. VERMONT. DAVIS & DUNKLEE, Owner's Agents.

BEAUTIFUL large 6-rm. bungalow in fine neighborhood S.W., near schools, stores, car line, 2 large sunny bedrooms, large den with disappearing bed; beautiful living and dining rms., large convenient kitchen; basement; all hdw. floors; elegant fixtures; nice lawn and shrubs; side drive, garage. Price $7500, $3000 cash, $60 mo. Don't overlook this if you want a real home. Inquire.
MR. AINSWORTH.
4711 3RD AVE. 790468.

MODERN 9-room house near Vermont and Exposition Park, 5 bedrooms, living, dining and breakfast rooms, kitchen, bathroom and laundry, 2 hdw. floors and built-in features; garage, cement floor, lot 50x150 ft. to cement alley. Nice lawn, fruit and flowers. Price $8000, terms, or make cash offer. A good chance for a quick buyer. THOMAS & GORDON. Call week days, 3841 S. Vermont or 3945 S. Western ave.

DANDY five-room bungalow. Hardwood floors. Papered walls. Ivory finish. Automatic water heater. Southwest section. $3000 cash. $500 down, balance easy terms.
JOHN M. CONNELL.
824-071.
530 L. A. Stock Exchange Bldg.
639 S. SPRING ST.

OWNER MUST SELL BY NOV. 1ST—
Beautiful 7-room English colonial at a sacrifice. Corner lot 60x140. Large living-room, dining-room, breakfast room, den and 2 large bedrooms with tile bath between. Beautiful shrubbery and double garage. 1 year old. Price $9750. $3000 will handle it. Balance like rent. No agents need apply. Phone VER. 6436, mornings only.

BUILDERS, SNAP!
Only 20 left of our 9 blks. of bungalows. $3095, $350 cash, balance less than rent. 4 to 5 rooms. Hardwood floors, all built-in features and sleeping porch. Cement porch, etc. Near schools, stores and 2 car lines. 6901 MONETA AVE. Ver. 9015.

NEW, modern bungalow, strictly up-to-date, 6 rooms, cor. lot. All H. W. floors, tile bath, standard garage. Beautiful lawn, flowers, shrubbery, fruit trees, berry bushes. Corner lot, side drive. Will sell furnished or unfurn. This place must be seen to be appreciated. 1200 W. 68TH ST. Vermont 4550.

$1000 CASH—$1000.
Brand new 5-rm. bungalow, close in. S.W. district. Has hdw. floors throughout, built-in bath, garage, side drive, etc. Bal. only $35 per month. Apply 4116 S. VERMONT AVE., or call Vermont 1123.

CAN you realize a good buy—5-rm. plastered, sleeping porch, lot 50x134, can build two more houses in rear, near Vermont Ave. High and grade schools. Price for immediate sale, $4250. Easy terms. Phone 299832. 5714 SO. VERMONT.

FOR SALE—Modern 6-room bungalow with sleeping porch, garage and cement driveway. Am going East. Bargain; also 6 rms. furniture for sale. Apply at 360 W. 70TH ST.

6-RM. colonial; owner's sacrifice. 3 bed-rms., gar., lawn, fruit, shrubs. Ideal location, 5th ave., near 48th. $6800, quick sale. O'CONNOR, 2018 W. 48th st.

$7500, 1-3 CASH. New 5-room house, exceptional features. Above the average in construction. Phone Ver. 9168. 5428 VICTORIA AVE.

BY OWNER. A-1 5-room home. Good lawn, hedges, flowers and fruit trees. Garage. $5500, terms. 444 W. 66TH ST., nr. Figueroa.

FOR SALE—6-rm. modern bung., garage, brkt.-room. $6100, $1000 down, $50 per mo. Near 39th and Western. Call West 4751, or 3809 S. VERMONT.

$10,000 BUYS beautiful 8-room furnished house. Convenient school, college and park. WARREN, 1080 W. 39th Place. 77320.

$750 DOWN—$4500.
Dandy 5-room bung., gar., side dr. In beautiful S.W. 5401 S. WESTERN. Ver. 5550.

NEW 5-room bungalow, S.W. loc., large cor. lot. A real little home at a reasonable price and terms. Now ready for occupancy. See L. A. PRATT, 524 W. Pico.

FOR SALE—New 6-rm., every built-in feature, nook, 3 bedrms. Garage. Manual Arts district. Price $7000, $2500 down. 5941 S. VAN NESS.

FINE buy 6 rooms, garage and drive, cellar, fruit trees, 2 car lines, close to this office. A pick-up at $6000, terms. 4925 S. VERMONT.

$6250, NEAR UNIVERSITY S. C.
6 rooms, attractive home, lawn, flowers, garage, on car line. Terms. Phone C. M. JOHNSON, 62989 or Gar. 3542.

SEVEN-ROOM colonial bungalow, large corner lot, tile bath and sink; hardwood floors throughout; garage. $8000. Terms. Ver. 5268. 5700 NINTH AVE.

FOR SALE—Manchester Heights is booming. Wonderful profits for bargains. See U. G. THARP, 8604 S. Ver. Ver. 9246.

3-ROOM house on nice lot, near Vermont car line; $1750—$350 down. Call at 6602 S. VERMONT, or phone Ver. 2549.

FOR SALE—7-room mod. bungalow, furnace, garage; excellent condition. Moneta car. Good buy. 232 W. 55TH ST.

FOR SALE—Beautiful 5-room bungalow, furnished or unfurnished; garage. $6500. $1500 cash. 5024 7TH AVE., or Ver. 1678.

5 ROOMS $4500, $1000 DOWN.
Nearly new, well-built, all features, tile bath; near 54th st. car. Need money. Snap. Cottrell, 1560 W. 54th. Ver. 4175.

$1500 CASH new 5-room bungalow with double garage. This is the best buy in the southwest. Price $6500. 5400 S. WESTERN.

FOR SALE—New 6-room modern bungalow with breakfast nook, Radiantfire heater, built-in features. A bargain. Nr. school. 4012 S. HARVARD BLVD.

MUST BE SOLD, new 5-room stucco, furnished. $6800, terms. 5833 7TH AVE. Open Sunday or call 293063.

FOR SALE—Or Exchange: My 7-room modern bungalow. Want smaller house. 1856 WEST 42ND ST. Ver. 1610.

NICE HOME, 5 ROOMS.
$2000 cash, bal. $3800 easy. Buy owner's home. 1648 W. 57TH ST., via Western.

TWO-room stucco house and bath room. 1419 GARDEN AVE. Cash or terms. Owner, 576 E. 43RD ST.

DANDY 4-rm. cor. on Hoover st. Business lot at 62nd st., all assessments paid. 6508 FIGUEROA. Vermont 440.

BEAUTIFUL new 5-rm. bung., mod. Garage. Nice lot. Fine district. Real buy at $4750. Inq. at 1324 W. 54th Street.

54TH ST. nr. Figueroa. 6-rm. mod. Cal. house, garage. Snap, $4250, $1200 cash, $35 mo. 5258 S. FIGUEROA, rear.

NEW 6-room colonial, $5200, $750 down, nr. here. W. J. THOMPSON, 1662 Santa Barbara. Vermont 8802.

7-ROOM modern house, $4500; $900 cash, bal. to suit. A. OWENS, 2624 San Pedro street.

FOR SALE—Nice, new 4-room stucco bungalow, S.W. $4250, $500 cash. M. E. HANLEN, 326 Story Bldg. 62705.

FOR SALE—$3000 cash, $2000 mortgage for a beautiful home, new. $500 below cost. 1264 W. 36TH ST.

FIVE-ROOM house, $40, Moneta-Manchester car to 327 WEST 115TH PLACE.

NEW modern 7-room colonial, h.w. firs. throughout. $5750. Easy terms. 769640.

OWNER must sell 6-room bung. Make offer. 1657 W. 52ND ST.

$3500, 5-rm. plastered bung., my equity $1250, terms. 1440 W. 58TH PLACE.

FOR SALE—WATCH FIGUEROA STREET FOR BEST BUYS. HALBERG, 4155 S. FIG.

NEW 5-room stucco, $5750, easy terms. Leaving city. 1223 W. 58TH PLACE.

FOR SALE—2 flats, $8000, 2 flats adj. lot, $12,500, terms. OWNER, 207 W. 37th Pl.

5-RM. modern bungalow, garage, $3800, $650 down, bal. easy. 8682 MONETA AV.

S.E. COR. GRAM.-51ST. 6-RM. MOD. RES. $6750. ½ CASH. BAL. EZ. VER. 6218.

BEAUTIFUL 6-room bungalow, $6300. Owner, 3924 DENKER AVE.

FURN. bung., 6 rms., ideal for entertaining. Nr. U.S.C. 3031 ROYAL. 22240.

East and Southeast.

FOR SALE—A beautiful 5-room bungalow. Will sell only to family with small children. Should the purchaser have 2 children I will take $4000, $1000 cash and balance in payments of $40 per month. But if the purchaser should have 10 children I will take $3500, $500 cash and the monthly payments will be only $30. And if the purchaser should have less than 10 and more than 2, the price and terms will be accordingly graduated. ANDREW PARK, 222 E. 68th st.

FOR SALE—Brand new, never been occupied modern 4-room bungalow, garage, H. W. floors, Murphy door bed. Lot 50x100. Lawn in, high ground. $4200, terms. 965 S. ORME AVE. Boyle 5024.

TWO BIG BARGAINS.
Near Brooklyn Ave., 5-room bungalow, $4500, and 3-room bung., $3250. Easy terms. 3447 Whittier Blvd. Boyle 2961.

6 LARGE rooms, 3 bedrooms, ivory finish throughout. All built-in features, almost new. $1900 down, $50 mo. including interest. 216 E. 64TH ST.

BY OWNER, 5 rooms and bath. Lot 40x139. H. W. floors, gas, electric lights, garage, chicken corral, large shed. S. 2613.

6-ROOM modern bungalow, $4350, $1200 cash, balance to suit. A. OWENS, 2624 San Pedro st.

5-ROOM modern bungalow, screen room, completely furnished. Will sell for $3850. Terms to suit. Call SOUTH 3533-W.

FOR SALE—8-room house, close in. Income from yard $10 month. $400 cash. BDWY. 5978.

4-ROOM new modern house, big garage; lot fenced. $3300. 1821 MERRILL AVE., one block of Watts car.

5 ROOMS, modern bung., lot 40x135. Garage; $4000—$800 cash, $35 month, including interest. 136 E. 60TH ST.

HOUSES—
For Sale.

East and Southeast.

4889 COMPTON, lot 45x145, corner store, 6 rooms, garage. Bargain.

FOR SALE—5-room house. 3210 GLEASON AVE., near Fresno.

North and Northeast.

INCOME
$1000 CASH
BEAUTIFUL DUPLEX HOME WITH
LONG SHADY PORCH. DOUBLE GARAGE.
CLOSE TO CAR, STORES AND SCHOOLS.
EVERYTHING BUILT-IN. ONLY $6500.
R. E. WOOLEY,
5008 MONTE VISTA ST. GAR. 3121.

FOR SALE—HIGHLAND PARK—
An elegant bargain in a new 5-room and sleeping porch and garage, shaded with Sycamore trees. Buffet, book case, window seat, combined ironing board, medicine cabinet, bath and kitchen finished in tile of Keene cement. Plastered throughout, extra well. Built by owner from Iowa. Come and see it; for quick sale $4300, before November first. You can't loose. 301 E. AVE. 52. Tel. Gar. 4815. First comes gets it.

I HAVE for sale 5-R. bungalow on Echo Park, north of Sunset Blvd., garage, lot 55x65, cement walks, fine walnut tree on lot, 15 years old. Bargain if you are interested; some snap. Here is your opportunity. $1000 will handle it, bal. to suit. 715 WEST 8TH ST. Call WATKINS, PICO 5818.

FOR SALE BY OWNER—
2-story modern house in Highland Park, big lots, beautiful location, close to schools, best home for the right party. Price cheap, terms easy. OWNER obliged to leave Los Angeles soon. Phone GARVANZA 2560.

$400 CASH, $25 mo., buys a nice 4-room home, sleeping porch, garage, modern conv., shade, flowers; total price only $2500; near cars, stores, schools; 6209 PASADENA AVE. Gar. 2641.

HIGHLAND PARK, new, mod. duplex, 3 rooms, breakfast nook, bath each, built-ins, double garage, drive, income $80 mo. Only $6500, $1500 cash. 5414 MONTE VISTA ST. Gar. 3509. Open Sunday.

NEW 5-rm. modern bungalow, hdw. floors, built-in features; garage. Corner lot. $5850, $750 down. Best buy in Highland Park.
WILLIAMS REALTY CO.
6199 Pasadena ave. Gar. 3767.

BY OWNER—2-story, 9 rooms, hardwood throughout. Plate-glass windows and doors; gas and furnace heat. Also gas and electric lights. Lot 50x125. $14,000, terms; or $12,000 cash. 4430 N. GRIFFIN AVE. Gar. 4253.

LOOKING FOR A BARGAIN?
$500 cash, 5 rms., new bungalow, $4750. $375 cash, 3 rms., large lot, $2375. Both ½ blk. 5c car. Davis, College Realty, Glassell and York Blvd. Come out or phone GAR. 2878.

HIGHLAND PARK—$3100; $500 down, $40 monthly, inc. interest. 4 rooms, modern, high, level lot; beautiful view; garage. Also 2-room house near Franklin High. Gas, water, light, sidewalk. $1400, easy terms. BANKS, 5132 York Blvd.

HIGHLAND PARK SACRIFICE, two 4-room houses on 50-ft. blvd. lot, each house complete; rental from one pays for both. Owner must sell. $4750, $600 cash. 5325 YORK BLVD. Gar. 2897.

WILL sacrifice 11 and 5-rm. houses and furniture account sickness. Income $275 net. Lot 60x150. 2628 N. SICHEL. Lincoln 430.

MR. MAN with a large family, here is a good home, 7 rms., 4 bedrms.; 50-ft. lot, with garage, fruit, etc. $3250. Terms. LANDMESSER Lin. 750.

FOR SALE—BY OWNER—
7-ROOM BUNGALOW, HARDWOOD FLOORS. $5000. TERMS. BARGAIN. CLOSE IN. PHONE LINCOLN 3249.

FOR SALE—New 4-room bath adobe cottage, hdw. floors, built-in features, garage. $1000 down, bal. like rent. Phone 63500. MR. STRAHIN.

4-RM. unfinished house, level lot, 2 blks. of blvd. $500 down, $35 mo. 5210 YORK BLVD. Hepler.

$250 DOWN, $10 mo. $850, 3-room tent-house and lot. GARV. 3021.

FOR SALE—Modern 5-room cottage, bath, hdw. floors, garage, $1000 down, bal. like rent. Phone 63500. MR. STRAHIN.

Furnished Houses.

FOR SALE—15 rooms, all in good condition, nice rugs, suitable for renting or boarding. Best location in city. Selling on account of sickness. 2-year lease. Address 3009 S. VERMONT AVE.

COMPLETELY furnished new 5-room bungalow, near Exposition Park; built and furnished for the owner. 1340 W. 37TH DRIVE.

FURN. 5-rm. bungalow, large cor. lot. $2800, $400 cash, bal. easy. 19209.

HOLLYWOOD—
For Sale, Ex., Wanted, To Let.

HOLLYWOOD MANSION DE LUXE—
For Sale—Beautiful, new, 2-story, white Granite stucco, 9 extra large rooms and basement. 4 master bedrooms, 2 tile baths, double garage. Lower floor finished in solid mahogany. All walls hand-painted on canvas, quarter-sawed oak floors throughout, furnace heat; corner lot 72x180, above Hollywood Blvd., among beautiful homes and surroundings. Cannot be duplicated for less than $40,000. Price $30,000, terms. Shown by appointment only. Exclusive agent, ALLEN, 5502 Santa Monica Blvd. Holly 1225.

HOLLYWOOD BARGAINS—
Eight-room house, north of Boulevard. Lot alone worth $9000. 75x200. Will sell, quick sale, $16,000. Small amount will handle.
Eight-suite apartment house, north of Boulevard. Yields about 18%. Low-priced at $80,000. Easy terms.
6-room bungalow, north of Hollywood Boulevard. Stucco. Fine location. Priced $14,500. Terms easy.
A bargain. Practically new 5-rm. bungalow in A-1 neighborhood. $8500. $2000 will handle.
CLARK BROTHERS,
5117 Hollywood Blvd. 599999.

FOR SALE—
$18,500—TERMS.
Beautiful Hollywood home near Western ave. and Hollywood Blvd. on highly improved lot, 84x189 ft. 8 large rooms, splendidly arranged, complete with closets, 2 ideal bathrooms and an extra lavatory. Large concrete basement, furnace and water heater. Beautiful lawn, palms and shade trees in front, avocados, oranges, lemons and other varieties of fruit, garage, etc. in spacious rear yard. Call MR. WHEELER, Washington 497. 2813 Sunset Blvd.

FOR SALE—
$7600—WORTH $9000.
New Spanish home. All rooms extra large. Living-room, 20x14; dining-room 16x12; bedrooms 14x12 each; kitchen 12x10. Breakfast nook. Hardwood floors throughout. Tile bath and sink; built-in dresser; large clothes closets, telephone booth. Buyer can choose interior and exterior decorations, also electric fixtures. $2500 cash, $65 a month. 57148. Open Sunday. 7500 SUNSET BLVD.

WE HAVE EXCLUSIVE HOME SITES IN HOLLYWOOD HILL SIDE PROPERTY WITH VIEWS THAT CANNOT BE SURPASSED. ALSO THE MOST COMPLETE LIST OF HOMES THAT ARE PRICED FOR THE CONVENIENCE OF THE SMALL INVESTOR. LET OUR SALESMAN CALL AND CONVINCE YOU AS TO VALUES.
DAVEY & COSBY,
7419 Sunset Blvd. Phone 577247.

A HOME IN AN ORCHARD IN HOLLYWOOD.
6-room bungalow and garage, on lot 91x220. 42 bearing fruit trees. Twelve varieties berries. Beautiful flowers and lawn. North of Hollywood Blvd. Built up all around. $10,000. Easy terms.
A. B. STRODE CO.,
4705 Hollywood Blvd. 596934.

AT $7800, WITH $2000 DOWN.
YOU WILL HAVE TO HURRY
For this splendid W. Holly. 6-room bungalow bargain. 3 large bedrooms. Strictly modern. Nook. This is $1200 under value.
MARKWELL & MARKWELL,
608 HOLLYWOOD SECURITY BLDG.
HOLLY 3701. EVES. AND SUNDAY.

HOME AND INCOME—
OF $1440 A YEAR.
New 7-rm. stucco bungalow, 3 bedrms., tile bath, with 10-rm. stucco duplex on large corner lot. Both buildings facing north on paved residence street north of Hollywood Blvd. Easy terms.
A. B. STRODE CO.,
4705 Hollywood Blvd. 596934.

FOR SALE—
BUNGALOW COURT.
West of Western ave., just north of Hollywood Blvd. Income $400 per month. $10,000 cash will handle. This will pay close to 30 per cent net on investment. It's a bargain, and it's in the right place.
TAFT REALTY CO.,
5751 Hollywood Blvd. Holly 7190.

FOR SALE—Delightful home, unfurn. or furn., in a choice residential section, surrounded by elegant homes. Int. mahogany, bright, sunny living and dining-rm., cheerful bkfst.-rm., four attractive bedrms., 2 baths, 2 kitchens, laundry, garden, lawn, large lot, double garage. N. of Hollywood Blvd., at 1750 N. Van Ness ave. OWNER, 436713 or 437964.

FOR SALE—Excellent apt. site, just N. of blvd., Central Hollywood, 50x181. Priced for quick sale, $7000.
CALIFORNIA REALTY CO.,
1724 Cahuenga. "We sell lots." H. 9510.

TO LET—Bungalow, Hollywood foothills, 4 rooms, furnished, sleeping porch and garage, $85. Phone Holly 1787. 2486 VIENNA DRIVE.

FOR SALE—$5500, attract. bung., 6 rms., sun parl., slp. pch., lge. kitch. & bath, cou. living-rm., fur. heat, gar. 50x180. HOLLY 1548.

FOR SALE—
6-room bungalow, West Hollywood, 3 bedrooms.
$2000 cash. Bal. easy. HOLLY 2078.

TO LET—All Hollywood rentals. MR. SMALL, 5555 Holly. Blvd. Holly. 4350.

HOLLYWOOD—
For Sale, Ex., Wanted, To Let.

FOR SALE—A real bargain on one of Hollywood's most attractive blvds. 8-rm., 3 porches, spacious living room, real fireplace, dining room with large buffet, large kitchen, tile sink, sunny breakfast room, den with door bed, 3 lovely bedrooms, wonderful tile bath, double garage, sprinkling system. Lot 55x150, fruit trees. Can be seen by appointment only. For this and others in Hollywood see R. T. LUCAS REAL ESTATE CO., 700 N. Fairfax, corner Melrose, West Hollywood. Holly 3043.

FOR SALE—DBL. BUNGALOW.
$10,50; new $8400. A dandy pick-up. 4 rms. each, lge. lot, dbl. gar., near Holly. Blvd. & Western. Small cash payment.
ALSO
$12,500, dbl. bung., $11,000, Lge. lot, dbl. gar., near high school. $3000 down. Ph. 436037.
E. M. TURNER, REAL ESTATE,
6257 Holly. Blvd., near Vine.

IN HOLLYWOOD—
SNAP THIS UP QUICK.
Don't wait and delay. Price $5750; $1500. 2 new stucco bungalows, 5 rooms; everything complete; built-in buffet, desks; ready to move in; lights are turned on; lawn, garage. 5c car fare; real paved street. ALBERT SNYDER, 5772 Hollywood Blvd. Phone Holly 1946, or evenings, Holly 6528.

LOOK!! BARGAIN!!
Dandy 7-room house; 3 bedrooms. Fruits, flowers, lawn front and rear. Vacant. In fine condition. 7718 Norton ave. Big lot to alley. Price $7750. Terms. Key at
ALBERT SNYDER,
5772 HOLLYWOOD BLVD.
Phone Holly 1946. Evenings Holly 6528.

AGENTS, NOTICE—
Hillside lot, 80 ft. front, all improvements in; adjoins $50,000 homes; $5200; $600 down, balance $60 per month, including interest; view of ocean; overlooks entire city; fronts on Kings Road north of Sunset. Apply 1522 KINGS ROAD. Kings Road is 8400 west on Sunset.

16 UNITS of five rooms each. Strictly high class. Always occupied. Located in fine section of Hollywood. Long lease, reasonable rates. No bonus. Will give lease to responsible party. Must have $5000 to assume furniture of 3 units. Well furnished. For information call 596380 before 9 a.m. mornings, after 6 p.m. evenings.

ATTENTION, NEWLY WEDS! $8000 FURN. Here is a beautiful 5-rm. genuine Spanish hillside bungalow, just north of Holly Blvd. Completely and beautifully furnished. Reduced from $10,000 to $8000. Takes $2500 cash. Open Sunday.
ARTHUR M. KELLEY,
579-680. 7531 Sunset Blvd. 579-841.

CHOICE RESIDENTIAL LOTS—
North of Hollywood Blvd.
North front 90x150 .... $7500
East front 60x148 .... $5000
South front 60x155 .... $5000
N. E. cor. 50x130 .... $4500
Easy terms. Res. 598331.
A. B. STRODE CO.
4705 Hollywood Blvd. 596934.

HOLLYWOOD—
12-room, 5-bath modern $40,000
9-room beautiful home $28,000
8-room, something fine $25,000
1 and 5-room on lot, income $17,500
6-room each side, dandy $25,000
JAINES REALTY CO.
6750 Sunset Blvd.

FOR SALE—
COURT SITE.
Over half acre, on fine bungalow street, West Hollywood, 1¼ blks. from live business center—$8500—Terms.
TAFT REALTY CO.
5751 Hollywood Blvd. Holly 7190.

ILLNESS compels me to sell my beautiful 7-room bungalow at 1323 N. KENMORE. 3 large bedrooms, tile bath and sink, 1 shower, built-in features. Finest construction, large lot, garage. Walking distance to university, near car and stores. Best offer takes it. $2000 cash will handle.

BEAUTIFUL WHITLEY HEIGHTS—
For sale; 3 blocks from Blvd., new Spanish house, facing 2 streets; 9 rooms, Eastern construction, 2 decks, overlooking Bowl, near Valentino's home. Open day and eve. Terms. 6797 WHITLEY TERRACE. 579805.

A REAL BARGAIN—$1000 CASH.
New 5-rm. bung., built-in features, hdw. floors. Good location. Near Univ. and car line. For $6000. See this. GIRD REALTY CO.
4700 Holly. Blvd. 596552.

FOR SALE—By owner, new Spanish bungalow, furnished or unfurnished. Designed by fine architect, constructed by day labor, decorated and furnished by professionals. A perfect dream. PHONE 595604.

FOR SALE—
Artistic 6-rm. bungalow, 2 large bedrms., tile bath, fireplace, brk. nk., mahogany and ivory finish. $9500, $3000 cash. 595934. 4705 HOLLYWOOD BD.

BUY NOW—
N.E. cor. of Pico and Verdun. Worth $4500. Am building and need money. Will sell for $3700. TERMS. Call VER. 7300.

$1000 CASH, $75 per mo. 6 rms., 3 bed-rms., garage, yard, lawn, flowers; fine residential district, near schools, stores; 1 blk. to car line. AUDET-INGERSOLL, INC., 6667 Hollywood Blvd. Ph. 577-778.

HOLLYWOOD LOT, $2100.
Unrestricted, near Hollywood High School, good rental district. Come today if you want a snap. MR. THRASHER, 5361 Hollywood Blvd. Phone Holly 928.

BEAUTIFUL 6-rm. stucco bungalow, garage. Just finished. mod. Lot 56½x165. Located 1640 MOHAWK. Bargain. A. G. RELLOS, 841 San Fernando Bldg. Pico 3444.

TO LET—4-rm. court, unfurn., $50.
3-rm. flat, furn., $80.
5-rm. bung., fur., $90.
Many others. East Holly.
4709 Hollywood Blvd. 596552.

TWO ACRES IN IVANHOE, NEAR LOS FELIZ BLVD. HOLMAN & HOLMAN 3905 SUNSET BLVD. 595989.

LAUREL AVE., HOLLYWOOD FOOTHILLS. New 9-room stucco residence, 3 baths, double garage, large lot with fine shrubbery and sprinkling system. Call 1556 LAUREL AVE., or Phone 577395.

FOR SALE—New 4-room bungalow, 2 bedrooms, cor. lo, 75x135. North of Hollywood Blvd. Price $5000. Terms.
HARRY G. GILBERT.
1310 N. VERMONT.

FOR SALE OR TRADE—My $4000 equity in new double bungalow, in center of Hollywood. Now rented. Good income property. R. J. QUESINBURY, Van Nuys, Cal.

FOR SALE—Look at northwest corner Santa Monica Blvd. and West Knoll Drive, 65x196. The price is right. CO-ED REALTY CO. Exclusive Agents. 577884.

FOR RENT—Furnished complete, 4 rooms, dressing-room and bath, newly decorated, near Vine st. Phone, adults. $85. 625 YUCCA ST.

TWO 5-room bungalows, on corner lot 66x130. Income $120 month. Room for another. $10,500. $3000 cash, balance easy. TAYLOR, 1136 N. Vermont. 599635.

COSY 6-room bungalow in Hollywood. Ivory finish throughout. Wonderful view of mountains. Bargain at $7500. 7530 HAMPTON AVE.

FOR SALE—ON HOLLYWOOD BLVD.
Large lot 120x295 ft., an ideal court or apartment site. Price; $35,000. If interested call 579040.

FOR SALE—4-r. bungalow with sleeping porch; has small apt. in connection. ...; $2000 cash will handle. MR. SWAN, 1617 N. Mariposa Ave.

ONE ACRE HILL HOMESITE
Near Vermont, N. of Holly Blvd. View overlooking all surr. $15,000 buys, worth $20,000. Owner, 598843. 1112 N. Ver.

5-ROOM bungalow; nook, lawn, shrubbery, fruit trees; 1½ blocks from red car. $6850, terms. 6517 BARTON AVE., off Seward St.

FOR SALE—Double bungalow, half block from Hollywood Blvd. Good income. Bargain at $7350. TAFT REALTY CO., 5751 Hollywood Blvd. Holly 7190.

FOR SALE—
Frontage on Santa Monica Blvd. cheap for cash. 3214 W. 29TH ST. 72276.

TO LET—5-room upper flat, unfurnished, garage, $70. 5968 FRANKLIN AVE., Hollywood, 577-172.

TO LET—$100. Modern 6-rm. furn. bungalow, north of Hollywood Blvd., near Vermont ave. PHONE 595630.

TO LET—Completely furn., 4-rms., dressing-rm., bath; newly decorated; phone; adults. Near Vine. $85. 6258 YUCCA.

TO LET—Room and board, gentleman or employed couple preferred. 1618 ARGYLE ST.

FOR SALE—BEAUTIFUL BUILDING SITES ADJOINING FAMOUS CASTLE SANS SOUCI. FRANKLIN & ARGYLE. HOLLY 8687.

SPECIALTY of rentals, 1 to 10 rooms. PRYOR & WARNER, 7573 Sunset Blvd.

7-RM. mod. house, lot 40x140, garage. Wilshire 4018. 1582 VESTAL DRIVE.

TO LET—RICHLY FURNISHED MANSION. 4 BATHS. $600 MONTH. HOLLY 8687.

FOR SALE—$1000 cash; $6850. Stucco, 5 rms., Central. 6037 Holly Blvd. H. 4866.

FOR SALE—Snap in cheap lot, north Hollywood Blvd. Phone HOLLY 6812.

PASADENA—
For Sale, Ex., Wanted, To Let.

FOR SALE—Real home in Pasadena near Altadena, consisting of large lot 90x200, nine rooms, including 5 bedrooms. All hardwood floors, furnace heat. Large porches, double garage.
Rock of Gibraltar.
Very best construction throughout, cement tile roof. Half block to cars. Price only $16,000. FRANK WALTON, LEO G. MacLAUGHLIN CO., 119 S. Colorado Street, Pasadena. Phone 69261.

SOUTH PASADENA—
FOR SALE—Modern 7-room bung. Lot 65x165 to alley. Laundry, separate garage, all kinds of fruit trees. 839 MILAN AVE., South Pasadena. 35168.

NEW, 6 rms. Lot 60x184. Lawns, shrubs, fruit trees; nr. schools. Sickness; must sell. Will exch. for West L. A. 1263 HUNTINGTON DR., So. Pasadena. 351323.

TO LET — BEVERLY APTS. and single rooms, half block northeast Hotel Maryland. 1 Ford Place. New, steam heated.

TO LET—4-rm. mod. furn. bungalow in Mission Court. 567 Galena ave., Pasadena. OWNER, West 3542. L. A.

BEVERLY HILLS—
For Sale, Ex., Wanted, To Let.

IT'S YOUR OPPORTUNITY—
to secure a home that is a real home with the Jazz Decorations eliminated—Look This Over.
New 6-room, one-story frame residence, ideal floor plan, 3 bedrooms, 2 tile baths, 18x24 living-room in genuine mahogany. Lawn, trees, sprinkler system. Double garage. On beautiful drive and centrally located. This is the best and most reasonably-priced residence for sale in Beverly Hills. $5000 cash will handle. See Mr. Schulz.
For other good values in houses, lots or acreage, see
BEVERLY HILLS REALTY CO.,
423 Beverly Dr. 559249.

HERE IS THE BEVERLY HOME YOU HAVE BEEN WANTING. A beautiful east-front 6-room Spanish bungalow. You will be delighted with the combination of an attractive antique finish and all the up-to-the-minute conveniences. Reasonably priced, too. Either furnished or unfurnished. Come out today and let us show you. OWNER, 615 Rodeo Drive.

FOR SALE—
FOR PROPERTY IN BEVERLY HILLS COMMUNICATE DIRECT WITH ORIGINAL OWNERS' REPRESENTATIVES.
CALL
FRANK MELINE CO.,
OWNERS' REPRESENTATIVE,
BEVERLY HILLS.
559141. 559219.

FOR SALE—7-rm. bungalow, just completed, living, dining-rms. genuine mahogany, breakfast-rm., 3 bedrms., double garage. Lot 50x165, east front. Price right. See owner, 615 CAMDEN DR., Beverly Hills.

WANTED—House or apt. furnished or unfurnished in Beverly Hills, about Nov. 1. For 3 months. HOLLY 4477.

BEST BUYS IN BEAUTIFUL
BEVERLY HILLS.
559255. BRAINARD. 559288.

TO LET—Attractive 5-room unfurn. Spanish bungalow. PHONE 559131.

BEST east-front buy, Beverly Hills, 75x135. $2350. CALL 595847.

GLENDALE—
For Sale, Ex., Wanted, To Let.

THESE ARE THE KIND TO BUY
When prices are right and the real value there.
CENTRAL AVENUE SPECIAL.
A beautiful corner on Central avenue, 9 rooms, with all modern conveniences and oak floors throughout. Lawn back and front, with very large garage and outside laundry room. Cement basement. Room for income facing other street. Think of it. Only $9000. Terms.
ENDICOTT & LARSON,
116 S. Brand. Glen. 823.

FOR SALE— —OWNER SAYS
"SACRIFICE; ACCEPT ANY REASONABLE OFFER."
Beautiful 5-room modern bung., 2 bedrooms, tastily decorated, furnished up to the minute throughout, overstuffed velour suite in living-room. House cost $8000 furnished. Best cash offer takes this real home. Can be seen at 625 E. Elk st., or call
SUBURBAN REALTY CO., INC.
(Exclusive Agent.)
Phone Glen. 2424-W. 508 S. Brand.

A BEAUTY—HILLSIDE HOME.
This is a wonder house. Just step inside and you are sold. Living-room across entire front, with fireplace. French doors and windows. Two bedrooms so spacious that each will take twin beds and not even be crowded. Built-in tub and shower bath. Very attractive breakfast nook with outside windows overlooking a wonderful view. All interior finished in soft French gray. $7000. Easy terms.
ENDICOTT & LARSON,
116 S. Brand. Glen. 823.

BUNGALOW COURT—
8 units under lease. Income $325 monthly. Each 4 rooms, 2 bedrooms, breakfast nook, hardwood floors. Lot 100x280 to alley. $28,000, $15,000 cash. Every unit was leased before completion last April. Owner needs money in his business.
GLENDALE REALTY CO.,
EXCLUSIVE AGENTS.
131½ So. Brand. Glendale 44.

IF YOU want a good 5-room house, only 10 minutes from Broadway, situated on popular blvd., leading into both Glendale and Los Angeles. Come out to Ivanhoe and look these 10 houses over. Price $4800, with only $750 down, bal. like rent. Location, 2700 block, Glendale Blvd. (For sale by owner only.)

BUILDERS, ATTENTION!
20 choice lots in heart of fast developing district. Only 3 minutes' walk to post-office. Must sell as a whole. $750 each, ¼ cash.
H. L. MILLER CO.,
109 S. Brand. Glendale 853.

A REAL home in the foothills, 2 blocks from Brand Blvd., 5 large rooms. Lot 50x170 to 20-ft. alley. Variety fruit, garage and chicken runs. See owner, 338 E. FAIRVIEW AVE., Glendale.

FOR SALE—4-rm. bung., built-in features, gar. A pick-up; $1500 cash. 3206 MARGUERITE ST., Glendale way. 74204.

TO LET—Houses and apartments, furnished and unfurnished, stores and offices. JESSE E. RUSSELL CO., Open Sunday 11 to 3. 308 S. Brand Blvd.

FOR SALE—5-rm. stucco bungalow, new, hardwood floors, breakfast nook, paved street, lot 50x175. 324 WEST MAPLE AVE.

3-6-7-ROOM houses, all conveniences. Need money. Good terms. MERRIKEN, Park ave. & S. P. tracks.

ALHAMBRA—
For Sale, Ex., Wanted, To Let.

FOR SALE—
Beautiful 6-room bungalow, best street in city; close to school and Main st. $6500.
Some good lots, reasonably priced, different sections of city.
To Let—Storeroom with 2 living rooms, just off Main st. $50 per month. O. P. BALDWIN CO., 106 W. Main st. Phone 68.

HOME—LOT BARGAIN.
WILL FURNISH MONEY TO BUILD.
Only thirty lots left out of fifty, in Electric Avenue Terrace, block south of Main street, Alhambra. Positively the best located home lots in this fine town.
LOTS AS LOW AS $550.
See my agents, McKEEVER & KILER, 200 W. Main st., Alhambra, or Owner, 711 Hollingsworth Bldg. 14269.

FOR SALE—8-room home, near Huntington Drive, in splendid section, only $6500 total price for quick sale; one of Alhambra's best bungalow court sites. For sale at bargain.
GLIDDEN & POMEROY,
116 W. Main st. Phone 204.
1118 W. Main st. Phone 948.

FOR SALE—$6500, $500 CASH.
SEVEN-ROOM MODERN BUNGALOW, 3 bedrooms, hardwood throughout. East front lot, walking distance to everything. Property clear. Immediate possession. Very reasonable terms to right party. HIPSLEY, 127 N. Garfield ave., Alhambra.

FOR SALE—$7500, TERMS.
Fine residence, 8 rooms, 3 bedrooms, den, garage, fruit. Big corner lot.
ONE OF OUR BEST BUYS.
GEO. W. JONES COMPANY,
Raymond at Main. 1296-W.

EAGLE ROCK—
For Sale, Ex., Wanted, To Let.

CALL ME A LIAR if I can't show you more REAL VALUE for your money than you will find in any other suburban territory.
SEE THESE TODAY. Downtown lots, 55x130. $2250. Terms.
2 A. Live oaks, all kinds fruit, 7 mod. rms., 3 porches; a garage, storehouse; 513 ft. front. MAGNIFICENT VIEW ENTIRE VALLEY. Will subdivide to advantage. BANK APPRAISAL $14,000. Will sell this price on TERMS.
SEVERAL 4 & 5-rm. mod. homes, from $3500 to $6000. $350 to $1000 cash, bal. easy.
Lots of profit in lots at $800 to $1000; $100 cash.
LINK REALTY COMPANY,
End of car line. 740 E. Colo. Blvd. Tel. Garvanza 6028 or 4807.

THREE-ROOM house, unfinished, with bath, well located corner lot. $2500, $500 cash, bal. like rent; This is a snap.
5 rooms, north slope, 56-ft. lot, all kinds of fruit, 2 blocks 5c car; Owner leaving, $5000; terms to suit. This is the best buy in Eagle Rock.
5 rooms, modern, just completed; $4500, $500 cash if sold this week, one block 5c car. This is an exceptional buy.
J. B. BROWN & CO., 117 S. Central. Phone Gar. 2628.

FOR SALE—New double bungalow, garages, right up to date, close car. Bargain, $7500. $2000 cash. HOBSON, 2599 West Pico. West 7809.

4 CHOICE residence lots. Nicely located, all improvements in and paid for. $1000, terms, 1-4 cash. Owner, 121 S. CENTRAL AVE., Eagle Rock.

SANTA MONICA—
For Sale, Ex., Wanted, To Let.

SNAPS ON THE BAY—
Good business corner, with gas station, store building, etc., at $3000 below value.
Also large corner, 200x150, on S. M. Blvd., and a bungalow court site 150x150, close in, in best of location; we also have other good buys that we will be glad to show you. All these are part cash.
BARGAIN REALTY CO.,
1708 Wilshire Blvd.,
Santa Monica.

FOR SALE—The best offer this week will secure a new well built stucco house of six rooms, wonderfully attractive design, located in best beach residential district; uninterrupted view of ocean and mountains. Open for inspection 10-5 and by appointment, at Mesa Rd., Santa Monica Canyon. Owner, F. HAY LAWSON, or box 20-B, R.F.D. 1, Santa Mon.

FOR SALE—A good corner on Santa Monica Blvd., bought at a fair price now will feather the nest in a few years, as Santa Monica is a sure bet for profit. We are exclusive agents for just such a big corner. See MR. PICOTTE, McKEE & BARIX, 1315 Santa Monica Blvd. ...

SANTA MONICA—
For Sale, Ex., Wanted, To Let.

FOR SALE—Get free the KOCH REALTY GUIDE best list of properties here. KOCH, 1352 3rd St., Santa Monica.

CITY LOTS AND LANDS—
For Sale.

FLORENCE AVE AND MAIN ST.
$800—LOTS—$800.
ONLY FOUR LOTS LEFT At This Price.
GAS, WATER AND ELECTRICITY. SCHOOLS, AND 5C YELLOW CAR ONE BLOCK.
18 Minutes Downtown.
BUILD A TEMPORARY HOME.
STOP PAYING RENT.
Owner, 7200 S. MAIN ST. Take Moneta Ave. car to Florence Ave. or 72nd St. and walk one block east to 7200 S. Main St.

ATTENTION!
SIX CHOICE CITY LOTS, $850 PER LOT. CITY WATER, GAS, ELECTRICITY. STREET IMPROVEMENTS PAID. SHADE TREES, ETC. CLOSE TO CAR.
R. H. EDWARDS, 1004 HIBERNIAN BLDG., 4TH-SPRING, OR SEE J. S. NEWMAN, 4941 HUNTINGTON DRIVE.

HIGH CLASS—UNRESTRICTED
Lots in center of Hollywood, just off of Sunset Blvd. One block south of our office.
48x135—$ 3,150
50x135— 3,250
55x135— 3,850
65x135— 5,000
105x135— 7,100
105x185— 14,200
Lots for double bungalows, courts or flats, any size to suit you. See us at once. We have the best values in the city.
JOHNNY GREEN REALTY CO., 5746 Sunset Blvd. Holly 2552.

WESTERN AVE. BARGAIN. $25,000. THE CHEAPEST LARGE PIECE of high-class frontage between Washington and Santa Monica Blvd. Will bring $850 in short time. Call MR. SCOTT, 56302. KELLS & GRANT, Wilshire Blvd. at Western Ave.

WINDSOR SQUARE LOTS—
For Double or single bungalows, $3250. For bungalow court, $6000. For 2-story residence corner, $4450. Overlooking Wilshire district, unobstructed view. Why go way out in the country when you can buy close in for less? HARRY R. VAN DUSEN, 631 Union Oil Bldg., Bdwy. 2871. THE McCARTHY COMPANY.

FOR SALE— BOULEVARD FRONTAGE.
355 ft. on Sawtelle boulevard, near Pico, 325 ft. deep, (about 3 acres,) improved 6-rm. bungalow, barn, chicken runs, 9 bearing walnut and family fruit trees, 12-in. well, plenty water; can subdivide now or hold and benefit by doubling in value. Bargain price $32,000. $10,000 cash or might trade equity for white stucco Wilshire house; no inflated values. Phone 74312. JOHN ALVA BELL, 4151 W. Pico.

WEST PICO BARGAIN— CLOSE-IN BUSINESS PROPERTY. TODAY'S BEST BUY. 50x125-ft. lot, improved with cottage, renting for $30 mo. Ripe for improvement. Tenant waiting for new building. Present owner needs money. Will sacrifice for $10,000, cash or terms. Phone 74312. JOHN ALVA BELL, 4151 WEST PICO.

FOR SALE— LOTS
AS HALF A CITY BLOCK
148x410 feet; $500 down; price $1850, only 20 minutes from Hollywood, near Ventura blvd. Schools, electricity; city water at low rates. The chance of a life time. Call or send for particulars. G. IVAN PEOPLES CO., 806 Jr. Orpheum Bg.

FOR SALE—RESTRICTED. $4750—$4750—$4750. Owner's financial condition compels him to sacrifice one of the best residence lots in Wilshire district, four blocks from Wilshire. New Windsor Square district. 70x167. Act quick. CALL MR. COX, WITH JAMES J. DONAHUE, WIL. 144, Wilshire at Western ave.

BUILDERS, SPECULATORS, INVESTORS, READ THIS! West of Western, ½ block north of Wilshire. Can be subdivided into 4 lots. Let us tell how to make from $5000 to $10,000 on this property. See MR. SCOTT. KELLS & GRANT, Exclusive Agents, Wilshire Blvd. at Western.

WILSHIRE CORNER LOT. $7500. ONE BLOCK FROM WILSHIRE BLVD. East of Western in choice residential district. Will be worth double amount asked when restrictions expire, in short time. Call MR. SCOTT, 56302. KELLS & GRANT, Wilshire Blvd. at Western Ave.

FOR SALE—Large lots adjoining Huntington Drive $355. Terms, $5 down, $5 per month; temporary homes; graded streets. Water, gas, electricity. Take Sierra Vista local car; get off Sierra Park Station. Tract office at 5250 HUNTINGTON DRIVE, north, opposite station. Phone Garvanza 2898.

BY OWNER, one of the only residence lots that will ever face Western ave. entrance to Griffith Park; 2 blks. north of Los Feliz Blvd.; 70 ft. frontage, facing running stream, oaks, ferns and rustic bridges perpetually maintained by the city. Phone 71573, or call 1415 VICTORIA AVE.

FOR SALE—$4500. 56-foot corner on Windsor Blvd., unrestricted for quick sale. First buyer here will pick up this snap. One-half cash will handle. Mr. Walker, Holly 626 or Holly 2951. C. C. ALBRIGHT CO., 252 N. Western ave.

WASHINGTON FRONTAGE. Safe, sure profit in this, 50x156, near Western, positively $3000 under market value. Also corner, 40x160, near Wilshire and Western; $3750 cash, nothing better. BEAHM REALTY CO., 1830 S. WESTERN AVE. 766426.

MAYCREST SACRIFICES— Cor. 50x100, only $760, $10 mo. 50x150, all imps., E. front, $1250. 50x100, business, $1150, easy terms. Cor. 70x150, restricted, $1850. 28x120, Hunt. Dr. business, $1200 easy. Take P. E. Sierra Vista cars to Maycrest sta. DWIGGINS Lowell ave. & Hunt. Dr. N. 62639.

ANOTHER SACRIFICE— $1275. Two blocks from West Adams street car line. Level lot on 100-foot boulevard. All improvements included. Must sell immediately. Phone 762602. Ask MR. CANDO.

FOR SALE— WESTERN AVE. CORNER. 48x140, $3500, $2000 cash, bal. $15 per month. Better get this one today. They're going fast. SPALDING 5115-5757 S. Western Ave.

FOR SALE—Large level lot with 6 walnut trees $1250. 15% cash, 2% monthly including interest. 20 minutes from Broadway. Will show it. Phone 61489 or 1139 Merchants Nat. Bank Bldg. MR. BIGALI.

UNRESTRICTED— 6th ave. cor., between Adams and Washington. The cream West Adams Heights. $6000. WILLIAMS, 6th ave. and Washington.

FOR SALE— LOT 50x185, FINE FOR COURTS. HALF BLOCK TO SUNSET. 10 MINUTES TO CITY. FINE NEIGHBORHOOD. $2625 CASH. GORHAM, 2010 SUNSET. 581-769.

THE only corner on 46th st. and Vermont ave., 50x125 to alley. Incl. real estate office and fixtures if wanted. Bus. of 8 years. Don't overlook this safe investment. See owner, 4609 S. VERMONT.

SOME bargains, bungalow court or apt. site. Corner lot 90x110 ft. Ex. dist. Near Main and Vernon. A snap at $4250. Call at 1706 WEST VERNON STREET.

FOR SALE— WESTERN AVE. CORNER. 96x140, $6000, $3000 cash, bal. $30 mo. Don't wait if you want it. SPALDING 5115-5757 S. Western Ave.

FOR SALE—Choice unrestricted lot near Los Feliz and Vermont, $2750. Very fine unrestricted lot, Rampart St., $2800. 4814 MELROSE AVE. Phone 694251.

FOR SALE—Bungalow-court site, two blocks north of Beverly Blvd., on Windsor, Corner, 105x112. $5575; all improvements in. Phone OWNER, Holly 1740.

3 LOTS with same view as Los Feliz Blvd. Hgts. Tract, at half the price, wonderful location, close to car; no climb. OWNER, WIL. 7956.

SACRIFICE—Chesterfield Sq. lot, $250 under value. Near 54th st. car. Single or double bung. OWNER. Ver. 8318.

BARGAIN—FINE VIEW LOT, cor. near Sunset, overlooking Echo Park. $1500. Owner, 720 ECHO PARK AVE.

FINEST vacant corner business lot on Vermont. 88x135 ft. A real bargain. Between 48th and 54th sts. Inquire 5133 SOUTH VERMONT.

TWO fine corner lots, 17th and Naomi sts., industrial or residence style, for sale or exchange. Apply A. A. SUTTON, Main 675, or C. BELL, South 5877-J.

NEW WINDSOR SQUARE, LARGE CORNER BEECHWOOD AND FIRST, $7000. OWNER, HOLLY 9565.

FOR SALE—Unusual bargain, business lot, opposite Goodyear Rubber Co.; $3900, terms. OWNER, 437373.

FOR SALE—1390 feet facing on Western ave. by 290 feet consisting of 10 acres. $1100 an acre, terms. PICO 296, after Sunday.

CITY LOTS AND LANDS—
For Sale.

FOR SALE—
WASHINGTON AT RIMPAU AVE. ALSO ADAMS AT RIMPAU. IMPROVED LOTS. $1200 AND UP. EASY TERMS. TWO 5-CENT CARS. ALL KINDS OF SCHOOLS. COME TODAY. YELLOW SIGNS AT YELLOW TRACT OFFICES WASHINGTON OR ADAMS AT RIMPAU.
THE BATTERBEE BROS. COMPANY.

LOTS FOR— DOUBLE BUNGALOWS AND COURTS. PICO BUSINESS FRONTAGE $65 TO $90 FT. TWO YEARS TO PAY.
Prices include sewer, gas, water, light, cement walk. Macadam streets now going in. If you want big quick profits, buy in Santa Monica. Things are moving here. These lots are in the new business center developing at Eighth and Pico, Santa Monica. Here is High School square and one more opportunity to make a "clean-up" on a small investment. Consider these prices and the easy terms then run down and look over the situation, or let us take you. Pl. 822-873. D. & SEYNAN and G. I. PEOPLES CO., 806 Junior Orpheum Bldg., L. A.

FOR SALE— L-O-T-S. SITES FOR DUPLEXES AND DOUBLE BUNGALOWS. Just off Sunset Blvd. 6-cent car fare. Fifteen minutes from "downtown." Close to school. All improvements. All new and modern buildings. Our prices range from $1500 up. Easy terms. Five per cent cash discount. WOODLEY-SAYRE COMPANY, OWNERS, 8202 Sunset Blvd. SUNSET KNOLL. Phone 597330.

A REAL OPPORTUNITY— IF YOU WOULD LIKE TO KNOW ABOUT THE MOST BEAUTIFUL LOCATED LOTS BETWEEN L. A. AND THE OCEAN, THE LARGEST LOTS, THE LOWEST PRICES AND THE EASIEST TERMS, AND ABOUT THE INSURANCE AND FREE DEED IN THE EVENT OF DEATH WHILE PAYING FOR THE SAME, WRITE OR PHONE FOR A FREE BOOKLET WITH FULL INFORMATION, TO ROBT. MARSH & CO., 200 MARSH-STRONG BLDG. PHONE 10075 OR PICO 2412. YOU WILL BE WELL REPAID FOR YOUR TROUBLE.

SPECIAL BARGAIN— Windsor Square Corner Lot. To think of a corner lot in Windsor Square, 75x180, for $8500! You speculators, here is your chance to get one of the best bargains in L. A. Wonderful homes all around this lot. I challenge any man in Los Angeles to show more for the money. Call MR. COX, with JAMES J. DONAHUE, WIL. 144. Wilshire at Western. WIL. 4951.

UNRESTRICTED— Corner Lot $8500. And it is in the heart of the Wilshire district, only two blocks from Ambassador Hotel. You people who are always looking for a bargain, come and let me show you what a bargain looks like. JAMES J. DONAHUE, WIL. 144. Wilshire at Western. WIL. 4951.

$8500— VERMONT AVE. RIGHT AT 10TH ST. 42X128¼. BUY THIS LOT AND DOUBLE YOUR MONEY. CALL MR. KLARQUIST, 56302. KELLS & GRANT, WILSHIRE BLVD. AT WESTERN AVE.

$30,000— WILSHIRE BLVD. CORNER. 150X130. BUY WILSHIRE BLVD. FRONTAGE AND DOUBLE YOUR MONEY. CALL MR. KLARQUIST, 56302. KELLS & GRANT, WILSHIRE BLVD. AT WESTERN AVE.

60X160— WILSHIRE BUNGALOW LOT. $3900. CLOSE TO WILSHIRE BLVD. In high-class residential section. Choice bungalow location nr. new Wilton School. Call MR. SCOTT, 56302. KELLS & GRANT, Wilshire Blvd. at Western Ave.

60X210— FLAT OR DUPLEX LOT. NORTON AVE. NORTH OF PICO. $5250. CALL MR. KLARQUIST, 56302. KELLS & GRANT, WILSHIRE BLVD. AT WESTERN AVE.

COURT SITE— 110X225. In Hollywood. Good transportation and in good rental district. E. J. KINDER & CO., 4021 West Pico St.

FOR SALE—On Figueroa street, high, sightly corner, consisting of two lots; fine for both oil and home possibilities. $2500, terms. 521 PAC. MUT. BLDG., Pico 296, after Sunday.

VERMONT AVENUE— Near Hollywood Blvd. Lot 50x140. Cash, $1000, and $1000 cash and interest each year. Price $10,000. 4689 HOLLYWOOD BLVD. 599958.

FOR SALE—BUSINESS LOT. N.E. cor. of Pico and Verdun, worth $4500. Am building and need money. Will sell for $3700. TERMS. Call VER. 7309.

HOLLYWOOD BLVD. BARGAIN. Lot 50x135 to 15-ft. alley, near Vermont avenue. Must be sold at once. Price $10,500. Terms. 4689 HOLLYWOOD BLVD. 599958.

$1275—$275 CASH. Bal. $15 mo. incl. int. East fr. lot, 40x122, in a close-in fully restricted and fully improved district. SNAP. 4370 S. Vermont. 289151.

2 LOTS—S.W. corner 32nd and Morgan ave., $2100 cash. C. R. RANSOM, exclusive agent, South 6675. 5209 Compton ave.

COURT or flat site 50x185, nr. Figueroa and Santa Barbara. Price $3500. Call Mr. Crane, with S. K. NOLAND, 75673, 1148 S. Western Ave.

WESTERN AVE. business lot close in, very easy terms $4700. A chance to double your money. Act quickly. Owner, FRIEND, Main 7605 or 23905.

FOR SALE — Westlake duplex lot, $2500, 50x120 to alley. Only $625 cash. Dandy location. BOWKER & PACKER, 6th and Rampart. 558010.

LOT 50x150, nr. Santa Barbara; must sell quick for $1450; all cash. W. J. THOMPSON, 4014 S. Western. 79859.

$3400 BUYS best lot in Hollywood, north of Blvd. Terms. 4568 HOLLYWOOD BLVD. 598042.

WESTERN AVE. CORNER, $3500— $900 Cash. Better get this quick. W. J. Thompson, 4014 S. Western. 79859.

$875—Lot 45x125; Dunsmuir ave., near 18th st., $300 cash, $15 month. 2018 W. 27TH ST.

75 FEET on beautiful Fourth ave., one business and one residence lot in Santa Monica. 25104.

FOR SALE—Figueroa st. 45x135, close in, restricted. Bargain if sold today. MRS. MATTESON, 5253 South Figueroa.

FOR SALE—BEAUTIFUL BUILDING SITES ADJ. FAMOUS CASTLE SANS SOUCI. FRANKLIN AND ARGYLE. HOLLY 8637.

WESTERN AVE. sacrifice. Must sell 22 ft. near Exposition Blvd. $1750, ½ cash. Vt. 3614. 4000 S. WESTERN.

CITY LOTS AND LANDS—
For Sale.

FOR SALE— MODEL BUNGALOW. Easy Terms. 5c Yellow car. In Beautiful West Adams District.
We have arranged to build 3, 4, 5 and 6-room bungalows at cost and on easy terms at WEST ADAMS TERRACE. We do this to advertise this splendid home tract. Big 60-foot lots. Improvements free. Price of magnificent 60-foot lots only $975 up. Terms only $10 month. Boulevards, schools, churches, stores and 5-cent yellow car. Live in the high-grade WEST ADAMS District. Come see the magnificent residences and also pretty bungalows in this high-grade district. BUT hurry, only few lots at these cut prices and terms. Come see what others are doing, to beat the rent game. This is opportunity of your life time. Take West Adams car. Get off at RIMPAU AVE. Our office is on corner Rimpau and West Adams. Open every day, including SUNDAY, from 9 a.m. until dark. Come at once. J. D. MILLAR REALTY CO., owners, 326 Wilcox Bldg. But come to tract office, Rimpau and West Adams.

UNRESTRICTED LOTS—
BUNGALOW COURT SITES.
60x130....$ 6,000
105x185....$ 7,100
65x270....$12,000
110x135....$ 7,700
110x135....$ 7,150
Flat Sites.
55x135....$3575
50x135....$3250
Double Bungalow Sites.
46x135....$3000
48x135....$3150
These are wonderful buys. One block south of our office.
JOHNNY GREEN REALTY CO., 5746 Sunset Blvd. Holly 2552.

BARGAIN. BARGAIN. BARGAIN. Windsor Square. 70x185. For $7500. This without a doubt is the best bargain in the district. Surrounded by homes costing $40,000, and I challenge anyone to show you one lot in this tract at the price I am asking. This is a real lot at a real price. Builders, take notice. Highly restricted for homes. Call MR. COX, with JAMES J. DONAHUE, WIL. 144. Wilshire at Western. WIL. 4951.

SACRIFICE. SACRIFICE. SACRIFICE. Unrestricted. 50x185. $4750. Owner must sell at once one of the best flat lots in the Wilshire district. Two blks. from the Ambassador Hotel. A high terraced lot. Builders, take notice, as this lot is $2000 below market. Quick action is necessary if you expect to get this snap. Call MR. COX, with JAMES J. DONAHUE, WIL. 144. Wilshire at Western. WIL. 4951.

115x150—ZONED for business near Pico and Western. $8000.
Bung. court site, 75x190 to alley. Close in west side. On beautiful 90-foot street. $7000.
See Mr. Greenlee. ROBERT MARSH & CO., 200 Marsh-Strong Bldg. Pico 2412.

UNRESTRICTED— Corner Lot $7500. 52x128 to Alley. Who said they could not pick up a bargain in the Wilshire District. I can show you a corner lot only three blks. from Ambassador Hotel, that is one of the best flat locations in the Wilshire, where you can demand good rent. Don't wait till this snap is sold. Call MR. COX, with JAMES J. DONAHUE, WIL. 144. Wilshire at Western. WIL. 4951.

FOR SALE—12 city acre lots on paved street, close to car, schools and country clubs. Fine improvements, adjoining; a bargain if you can take the bunch. Also 50 acres, high ground, adjoining city limits. A wonderful bargain. Adjoining property held at almost double. Must have money. R. H. EDWARDS, 1004 Hibernian Bldg., corner 4th and Spring.

CLIFTON-BY-THE-SEA, California's Most Beautiful Beach. Adjoins Palos Verdes Estate. Large lots, $950 and up. All improvements in and paid for. Free Auto Excursions, 10:30 a.m. R. R. IBBETSON & COMPANY. Phone 12410. 619 W. 8th st.

NEAR L. A. HIGH SCHOOL— DOUBLE BUNGALOW LOT. A REAL BARGAIN AT $3150. CALL MR. KLARQUIST, 56302. KELLS & GRANT, WILSHIRE BLVD. AT WESTERN AVE.

60X150— PLYMOUTH BLVD. NEAR 8TH ST. $3150, WORTH $4500. CALL MR. KLARQUIST, 56302. KELLS & GRANT, WILSHIRE BLVD. AT WESTERN AVE.

HERE folks are some real buys—Corner lots on 100-foot boulevard, right in front of 50 million dollar U. P. industrial project. Prices from $800 to $2000; terms. A. G. MOORE, 842 S. Grand, 62918. Branch office, 920 Indiana at Whittier Blvd. Boyle 4189. Open Sunday.

LOT 57 of Hoover, 40x185, $2000. Hurry! HARRY R. VAN DUSEN, 631 Union Oil Bldg., Bdwy. 2871, with THE McCARTHY COMPANY.

70X150— PLYMOUTH AT WILSHIRE BLVD. $5500, WORTH $7000. CALL MR. KLARQUIST, 56302. KELLS & GRANT, WILSHIRE BLVD. AT WESTERN AVE.

INVESTORS AND BUILDERS— A real business corner. Ave. 54 and Monte Vista, vacant; it's a money maker. Get price 415 HAAS BLDG. 61429. Res. 568879.

MOST attractive lot in Los Feliz Heights. Will sacrifice at the original price, $5000. Value now $7000. 1-3 cash, balance 1 and 2 years. PHONE 596580 before 8:30 a.m. or after 6 p.m.

HOOVER STREET corner at 52nd st. Big bargains, 6 business lots, 170x101, terms or cash. Owner, FRIEND, Main 7605 or 23905.

FOR SALE—Moneta Ave. corner. Northeast cor. 84th Place. Make offer. Also lot 40x135 at 212 West 84th Place. $1100 cash. Owner, PICO 5800. Wil. 5718.

FOR SALE—Bungalow court or apartment site on Gardner st. near Sunset Blvd. East front. Fine location. 103x140. A bargain at $15,500. OWNER, 579040.

CORNER lot, $1250; near W. Adams; good schools. Fine for double bungalow or duplex flat. Might consider late model car. 807 PANTAGES BLDG., 7th-Hill. 15098.

NEW MELROSE TRACT— Unrestricted lots 65x200, $6500. All street improvements included. Bryan, 310 Frost Bldg., 2nd-Bdwy. 11879.

FOR SALE—A few large lots on high ground; level; $1000, ½ cash. Call SELLER, Pico 5480.

$1150, RESTRICTED residence lot, near West Adams car. School, stores. PHONE 762-150.

UNRESTRICTED corner, 1 blk. from Washington and 8th ave., worth $6000; for quick sale, $4500. $1500 cash. PH. 768068.

LOT on Arlington ave., 50x160, $1450. W. J. THOMPSON, 1662 Santa Barbara. Ver. 8802.

$500 TO $800, lots on east side of Vendome and London. Sewer in. 1 block Temple st. car. WILSHIRE 2971.

GOOD desirable lot 50x150 near high school. Price $850. Phone BDWY. 3261.

FOR SALE—Choice 50-ft. lot, east front; nicely located. $1300. 3804 ARLINGTON.

BY owner, beautiful lot in Wellington Square 55x130. Ph. WEST 1190.

FINE lot near Sunset, good view, close in. $1200. By owner. 598252.

$1000. FINE lot near Exposition Park. 3982 S. VERMONT. Vermont 8256.

VERY desirable corner residential lot, close to Washington $1800. 558651.

FOR SALE—Unrestricted lot 50x140 alley. Yellow car. Sell cheap. HOLLY 2862.

SACRIFICE corner lot West Adams Park. Phone WILSHIRE 6865.

CLOSE-IN choice lot, $1600, $175 cash, $17.50 mo. 4029 DENKER. Ver. 5853.

Best buy, bargain; spec. cor., restricted wonderful view. 630 Cham. Com.

APARTMENT, FLAT PTY.—
For Sale and Exchange.

FOR SALE—8-apartment house. New. Wilshire district. Finely appointed. Priced low for quick sale at $45,000. See us for terms. CLARK BROTHERS, 5117 Hollywood Blvd. 590099.

THE BEST BUY IN LOS ANGELES— 3-story colonial apt.-building on west side, completely furnished; income over $600 per month. I. A. ALLEN, 314 Union Bank Bldg. 823239.

JUST finished mod. 2-family flat, $9000. Makes wonderful home and income. Owner, 2116 SOBIESKI, Edendale. Wils. 9594.

FOR SALE—12-rm. apt.-house, all mod. conv., desirable location. 710 E. 53RD ST.

BUSINESS PROPERTY—
For Sale.

FOR SALE— INVESTORS OR SPECULATORS. YOUR OPPORTUNITY. WE CAN DELIVER THE BEST UNIMPROVED COR. ON PICO ST. (UNRESTRICTED,) WEST OF WESTERN AVE., AT A FIGURE THAT WILL COST LESS THAN $200 PER FRONT FT. IF INTERESTED GET IN TOUCH WITH US AT ONCE. WANT & WAGNER, Exclusive Agents. 4129 West Pico. 768168.

FOR SALE—SANTA MONICA— Fine Ocean-ave. lot, 50x150; just north of Santa Monica Blvd. Zoned for business. A bargain at $20,000.
Two-story brick building, Third st., lot 50x150 to alley; rental will pay 10 per cent. This property will sell within 6 months for $30,000. Can be bought for $25,000.
Our two best propositions offered twice each week. Watch for them. WATCH SANTA MONICA GROW. 100,000 in 1925. SANTA MONICA INVESTMENT CO., 123 Santa Monica Blvd. Tel. 28845.

BEST SPECULATIVE BUY IN THE CITY. WONDERFUL CORNER LOT, UNRESTRICTED, ON W. PICO, ABUTTING THE LAND OWNED BY THE PACIFIC ELECTRIC R.R. WHICH WILL BE THE SITE OF THE MAMMOTH SUBWAY TERMINAL STATION; 8-MINUTE SERVICE TO THE HEART OF THE CITY. THINK OF IT, EVERYBODY IN THIS GREAT WESTERN RESIDENTIAL SECTION WILL COME TO THIS POINT. VISUALIZE THE BUSINESS DEVELOPMENT THAT WILL FOLLOW. 145 FT. AT $150 PER FOOT. WILL GO TO $500. FIGURE IT OUT AND SEE US AT ONCE. MARTYN & WATERS, 4554 W. PICO. TEL. 769241.

BEST BUYS IN SANTA MONICA— Ocean avenue frontage, a corner 120x150 on most popular part of beach. Best location for hotel or apartment-house in city at one-half price of surrounding property. A corner 150x150, zoned for apartments, bungalow court, near proposed new chain of stores and new theater. L. A. WEST, 1337 Ocean Ave. 23143. Exclusive Agent.

FINE BUSINESS CORNER. 50X100. Located on Santa Monica Blvd., between Sarando and Heliotrope Drive. A 2-story and a 3-story brick now going up increasing value of lot 50 per cent. This can be had now for quick use at a sacrifice. OWNER, 5509 Santa Monica Blvd. Holly 1229.

FOR SALE—I mean what I say and will sell at cost, my new 2-story store and flat building, 2720 GLASSELL AVE. $2500 cash will handle. Here's everybody's opportunity. W. LARSEN, Owner and builder, 65244.

CHOICE corner lot. Best location in the Goodyear district. Wonderful business opportunity. COMPTON AVE. and 53RD AVE.

WONDERFUL LOCATION— Business lot at transfer point, with established real estate office. Priced to sell quick at $8500, terms. LEMING & NORRIS, 805 West Santa Barbara Ave. at Hoover.

SANTA MONICA Blvd. bargain, $190 a front foot. 50x150, a few blocks from Western Ave. You can't duplicate this at this price. Call at 5484 SANTA MONICA BLVD. Phone Holly 8415.

FOR SALE— HOLLYWOOD BLVD. FRONTAGE. 50 feet, adjoining HUNLEY'S Theater. Owner, phone 598046. Address S, box 178, TIMES OFFICE.

FOR SALE— BUSINESS PROPERTY. Center of business district, 2-story brick bldg. 15% on investment. C. A. INV. CO., 208 W. 2nd St.

MUST sell my store building of three stores, new brick building, at sacrifice, as I must raise some cash. Full price, $12,000. Inquire of OWNER, 4815 East First st., city.

BUSINESS property in best business location; general merchandise stock and fixtures, etc. if desired. Phone Garvanza 2407. Address F, box 65, TIMES OFFICE.

BIGGEST bargain in L.A. 99-yr. lease, pays 20% on total investment. $8000 under-priced. $7000 handles, bal. easy. 5068 S. VERMONT AVE. Ph. 9151.

FOR SALE—The best buy in a business district, on 12th near San Pedro St. Bargain. 622-61.

INDUSTRIAL PROPERTY—
For Sale and Exchange.

FOR SALE— FINE INDUSTRIAL SITE. 5 acres on Boyle near Slauson, 650 ft. on Boyle, 400 ft. deep. Union Pacific two sides. P. E. adjoins property. Price $27,500. Terms.
A. J. Jessup, Industrial Service Department. W. A. HEITMAN CO. Pico 1156. 9th Floor Merritt Bldg.

INDUSTRIAL & BUSINESS PROPERTY. New buildings financed and put up for lease or sale. W. A. HEITMAN CO. Entire Ninth Floor Merritt Bldg. PICO 1156. 8th & Bdwy.

FOR SALE—INDUSTRIAL LOT 60x140 to 20-ft. alley. On E. 24th St., near Santa Fe Ave., 60-ft. paved street, with sewer. Shed 30x50; water, power and gas in. Price low; will consider terms. Address OWNER, 201 Union Oil Bldg. Phone Main 1867.

FOR SALE— INDUSTRIAL PROPERTY center of industrial district, lot 300x290. $30,000, part cash. C. A. INV. CO., 208 W. 2nd st.

INDUSTRIAL property on N. Pacific Blvd. near Fruitland Road, 100x147½, $4000, half cash. JAS. R. JOHNSTON, 116 N. Pacific, Huntington Park.

INCOME PROPERTY—
For Sale.

$32,500— BEAUTIFUL FLAT PROPERTY. 4 UNITS—5 ROOMS. $12,000 CASH. Income $4800 yearly, all leased, extra large living-room, French doors to dining-room, which has fine detached buffet, spacious kitchen, with breakfast nook and Pullman, 2 light and airy bedrooms opening off hall as is also tile bath with shower. For quality, income and location there is no better in the city. Corner lot 60x155, high ground, beautiful view of the mountains, between 2 excellent car lines. Bank loan of $15,000. See Mr. Taylor. BURTON & CO., 515 S. Western Ave. 568576. 569266.

8-UNIT BUNGALOW COURT— INCOME $515 PER MO. Wonderfully well constructed, 4 large rooms, dressing-room and bath each. Hardwood floors, every built-in feature, real fireplaces; in fact, everything to make a real comfortable place to live; garages, laundry rooms, etc. And think of such a lot, 135 feet frontage, on one of the best residential streets in Hollywood, about 200 feet of Hollywood Blvd. This lot worth $15,000; but we, the exclusive agents, are told to sell this property, including the furniture in 7 bungalows, at the sacrifice price of $33,000, with $17,000 cash. METROPOLITAN REALTY CO., 1029 N. Western Ave., Holly 8787.

AUCTION SALE. 4-flat bldg. and vacant corner lot, Wednesday, October 18, 2 p.m. 2715 and 2717 Paloma avenue, corner 28th street. This four-flat building is built of the very best material, with an extra choice corner lot facing 28th st., suitable for bungalow court or flat buildings. Good terms made known at time of sale. Take Central ave. car, get off on 28th st., go one block west to property. S. K. NOLAND, Auctioneer, 1148 S. Western ave. Phone 75673.

BUY THIS BARGAIN—TAKE LIFE EASY. TWO NEW DOUBLES, 4 UNITS, 4 GARAGES, ON LARGE CORNER LOT. NO BETTER BUILT DOUBLES OR MORE ATTRACTIVE THAN THESE. ALL OCCUPIED WITH HIGH-CLASS SATISFIED TENANTS. A SAFE INVESTMENT. NICE INCOME. ONLY $14,000; HALF CASH WILL HANDLE. CALL 4427 SO. WESTERN AVE.

FOR SALE—BY OWNER, New duplex, 5 rooms each, modern, tile baths, tile sinks, two garages, on high ground; one block from Adams st. car line. Income $105 per month. Must be sold this week. Price $14,000, including furniture of one flat. Half cash. M. C. COHEN, 220 Marsh-Strong Bldg. Pico 4622.

SPANISH stucco double bungalow, four large rooms and breakfast room. Beautifully finished and in most desirable residence section, in 6c car fare zone; ½ block from car. This is really a remarkable bargain at $12,500. CAMPBELL & DE BARRY, 2858 SUNSET BLVD. 554999.

FURNISHED double bungalow, 4 rooms on each side. Hardwood floors and built-in features. A 6-room unfinished house in rear. $2500 will handle it. 713 SOLANO AVE., near Elysian Park.

BUNGALOW court, furnished, 4 units, near yellow car line. Income $230 mo. Price $13,500, $5750 cash. 547 N. WESTERN.

ATTENTION INVESTOR—$6000 down on my new 6-unit bung. court will clear $1800 yearly. Bargain for quick sale. Phone 73940 for appointment.

4-ROOM twin stucco bungalows. $7000 for both. Easy terms. PHONE 762150.

INCOME PROPERTY—
For Sale.

3-STORY brick hotel bldg. and furnishings. Very best beach location. Ground-floor lobby. 40 rooms and modern bungalow on roof. Price $45,000, ½ cash. Will net $7500 yearly. A snap.
Lot 50x150 with 2-story brick bldg. and basement with spur track on East 6th st. Income $6900 a year. Price $45,000, ½ cash.
$40,000 CASH BUYS HIGH-CLASS Westlake property of $800 a month. Bal. 5 yrs. Will pay itself out. Very good.
WALTER J. FITZMARTIN, 606 S. Figueroa st. 65305.

15% INCOME— Piastere 4-family flat, 5 big rooms each, 2 bedrms. with additional sleeping-porch beds in 2 lower flats; hdw. floors throughout; mahogany finish; beautiful buffets, fireplaces, tile baths, automatic heater, A-1 condition inside and out, 4 garages, solid front drive; back yard all cement. Lot 50x165, east front. Near Washington and Van Ness Sts. Owner leaving for East offers wonderful buy at $28,000; carries $15,500 straight mortgage at 7%. No trouble to show you. PRINCE & TURNER, 2289 West Washington St. 70990.

FOR SALE— 4-FAMILY FLAT. 5 rooms each. A-1 stucco building, on Hollywood Blvd., close to Vermont ave. Lot alone worth fifteen thousand dollars. This is close to stores and lot value will increase very fast for business. Present income $4000 per year. Price $27,500. About ⅓ cash. This is a splendid, safe investment. TAFT REALTY CO., 5751 Hollywood Blvd. Holly 7190.

FOR SALE—BY OWNER. Beautiful new four-room double stucco bungalow. Near 6-cent car lines, schools, stores. Hollywood way. All HDW. floors, tile bath and sinks. High-grade fixtures throughout. Double garage, large lot. BEST BUY IN CITY. Call OWNER, Holly 5018.

NEW DOUBLE BUNGALOW. $10,000, ONLY $3000 CASH. Near Sunset and Western. 4 large rooms, breakfast-room and bath each side. Tile bath and sink. Beautiful hardwood floors and built-in features. Double garage. Only one blk. to new Jr. High School and 2 car lines. This is a $12,000 value for only $10,000. JOHNNY GREEN REALTY CO., 5746 Sunset blvd. Holly 2552.

A SPLENDID INVESTMENT— NEW 46-ROOM APT. HOUSE. 5-YEAR LEASE, $6004 PER YEAR. HEART OF WILSHIRE DISTRICT. CALL 54460 FOR APPOINTMENT. NO AGENTS.

FOR SALE—OR EXCHANGE— A well constructed 4-family flat of 4 rooms and sleeping porch each. Strictly modern. 4 garages. On Arlington near Washington. This property shows a very good return on the investment and will be sold for $25,000 with liberal terms or will exchange for bungalow and cash as part payment. Investors and speculators get busy as this is your chance. 12094, Pico 2480. Sunday 569293.

PRICE $28,500. INCOME $5100. Six-unit furnished bungalow court; new, excellent rental district. Consider lot or bungalow part payment. PRICE $25,000. Eight-room residence with flat building rear of lot. Consider lots or bungalow part payment. Both exceptionally good buys. See MR. NEWTON, 121 N. Larchmont. Phone, Holly 7385.

FOR SALE—Two duplexes on one lot, near S.B.U.C. New stucco, hardwood floors throughout; ivory and gray finish; also three doubles on one lot, same district, showing about 17 per cent purchase price; these properties are sure to increase in value. We can sell these places at very low figures. Terms. McMICKENS & BAIRD, 511 Loew's State Bldg. Ph. Pico 3921.

OWNER'S SACRIFICE— Must be sold. Owner returning to Chicago and instructs us to sell his almost new brick business block, 5 stores, lot 80x135 feet. Price $32,000. $14,000 cash required, balance terms. Will show a dandy income. This won't last long. See Mr. Emden, with FORD & BECKER, Specialists in Income Property Bargains, 607 S. Western ave. Wilshire 4124.

FINE bungalow court site with 2 new 4-room units, lot 54x220 ft., near Exposition Park and Vermont Ave. Will sell for $11,000, or will complete court with 6 4-room units and 6 garages for $25,000. This is a real opportunity. THOMAS & GORDON (Exclusive Agts.) Call week days 3841 S. Vermont or 3945 S. Western.

A REAL BARGAIN. $6000 cash, worth $11,000. Beautiful new double bungalow, ideal location; 5 lovely, sunny rooms; tiled bath and sink and all modern features. Positively the best buy on the market. A. E. HADLEY & CO., 482 N. WESTERN AVE. HOLLY 4181. Evenings phone Holly 10695.

FOR SALE— Duplex—$22,500—Duplex. In wonderful Wilshire. Up to the minute; large rooms, 2 baths in each unit, 2 garages. Upper unit rented for $150 per month. Yearly lease. SEE MacGINNIS & TAMPLIN, 7814 Santa Monica Blvd. Phone WEST 6164.

SEE THESE BARGAINS. INCOME PROPERTY. Fine double bungalow, 4 rooms each. New. Also 2 fine houses on 1 lot. Both close to school and car line. Fine view. Call at 2408 BERKELEY AVE., off Glendale Blvd.

4-FLAT bldg., excellent location. Income $290 per mo. Price $21,000. This is a $24,000 property. Phone Wils. 5734 or Wils. 7358 (584¼ S. Alvarado st.) HARRY M. SHEEHAN.

FOR SALE—I mean what I say and will sell at cost, my new 2-story store and flat bldg., 2720 GLASSELL AVE. $2500 cash will handle. Here's everybody's opportunity. W. LARSEN, owner and builder, 65244.

$6000 CASH, sure steady $210 mo. income. Good big house, busy center. Divided into Apts. $10,000, lot worth $6000. Double bungalow, 4-rm. house, corner grocery, $1000 stock; $12,750. Terms. GRAHAM; 1561 W. Washington. W. 8562.

$25,000 VERMONT AVE. BUSINESS BLOCK. Income $4200 per annum. cash. Large corner lot 87x150 ft. where ground is worth $400 per foot. You get the bldg. free. Bal. mortgage. Call in person. 4710 S. Vermont.

BEAUTIFUL 4-FLAT BLDG. 5 rooms each flat, tile construction. Income $3360. A wonderful buy at $23,000, terms. PETER NOLAN & CO., 3272 W. PICO. CORNER WILTON PLACE. PH. 762151.

NEW STUCCO DUPLEX. Can be bought at a sacrifice if bought NOW, 4 rooms each. Can make almost any reasonable terms. Income $150. Lot is 50x150. Wonderful location in Hollywood, near Western and Santa Monica Blvd. See owner, J. H. ALLEN. 5502 Santa Monica Blvd. Holly 1228.

OWNERS sacrifice—2 new dbles, 4 units, 5 rms. each, on cor. lot 60x135; blk. N. of Wash. west side, hd. firs., finest cons. Com. in every detail. Inc. $225 mo. $7500 down. H. B. BARASCH, REALTOR, Ph. 296-846. 540 W. 45TH ST.

ON SANTA MONICA BLVD. Near Western, lot 50x153, improved with a good 4-flat, business frontage with a good income while you wait for the advance. $22,000, terms. Holly 3229. DORRIS-HANNAN CO., 5426 Santa Monica Blvd. at Oxford.

$728 MO. INCOME. Must sell this 4-family flat, 4 r. each. Modern and well located. 3 flats nicely furnished, and always rented. $17,000 takes all; $6000 down. Grand ave., near Vernon. Call 4215 MONETA AVE.

HOME and income; 8-room duplex; high, beautiful view, healthful. Worth $10,000; need cash to save other property, will sacrifice at $6850. Act! 1276 SUNSET BLVD. 554043.

FOR SALE—Double bungalow. If you want an attractive 5-rm. modern home with an income, on a good corner, see OWNER, 905 N. Serrano, corner Lemon Grove, 2 blks. east of Western.

FOR SALE—Almost new stucco duplex, 6 rms. each, basement and garage, shrubs, flowers, etc. Nice home and income. Near foothills in Hollywood. Must be seen to be appreciated. Phone OWNER, Holly 10982.

4-FAM. FLAT, com. furn., 5-rms. bung. rear. Mod. hdw. firs., excel. loc. Inc. $240 mo. $17,500, only $7000 cash. H. B. BARASCH, REALTOR, Ph. 296-846. 540 W. 45TH ST.

FOR SALE—Real ranch, 5 acres, on Santa Anita Blvd., near Huntington Drive, Arcadia. 12-yr. walnuts interset with 200 clingstone peaches; water shares; rich soil. Fine terms. See it today. OWNER, 200 SO. CHAPEL ST., Alhambra.

INCOME PROPERTY, lots, bungalows, medium and high-class, reasonable cash payments, with terms. Call us up; if we haven't what you want we will find it for you. Holly 834. Holly 1994. HOME LOVERS' REALTY CO.

DOUBLE BUNGALOW, $6500. 4-4. FINEST CONSTRUCTION. ALL HDW. FLOORS, TILE BATH AND SINK. HIGH GROUND. NEAR L. A. HIGH SCHOOL. MARTYN & WATERS, 4554 W. PICO. TEL. 769241.

4-FAMILY FLAT. 5 rooms each, cement bldg., New Hampshire nr. 8th. Income $400 month. Price $32,000, half cash. Mr. Lockard, with S. K. NOLAND, 1148 S. Western ave. 75673.

FOR SALE—OR EXCHANGE—4 5-family flat and garages, modern in all respects. Income $425 per month. Will accept a good bungalow. BERT B. EMERY, 3311 W. Pico. Phone 760582.

NEW 4-family flat, mod., hdw. firs. throughout, exceptionally located near schools, cars and stores. Make your own income. Priced to sell quick, terms. Call VER. 8166.

INCOME property for sale. 206 E. VERNON AVE. Call in rear.

INCOME PROPERTY—
For Sale.

FOR SALE—New, 4-family flat, 5 rooms each, up-to-the-minute in every detail. Located on main Blvd. at the sacrifice price of $21,000. $5000 cash. 2459 W. WASHINGTON.

FOR SALE—6-unit bungalow court, 6 garages; lot 100x142. Hollywood. Hardwood floors; modern. Income $240 mo. Price $15,000, cash down $7500. 729 STOCK EXCHANGE BLDG. 824551. 65565.

BY OWNER—New bungalow court, near W. Adams, 6 units, rent $225 mo.; adjoining corner lot included. Fine site for apartments. $17,000. $7000 cash. Address P, box 31, TIMES OFFICE.

FOR SALE—In beautiful southwest, near Western. CLASSY STUCCO DOUBLE. Nothing better in city. Income $1800 per an. Price $10,000. Terms. $3500 cash. 3121 S. WESTERN. Phone 75087. No agents.

FOR SALE—Splendid new 8-unit bungalow court at 2624 S. Harvard. $8500 cash to handle; or will take well-located lot suitable for bungalow court as part payment. OWNER. 25030.

REAL BARGAIN—SAFE AND SOUND investment, bungalow court, five units, three furnished. Income $210 per month. Near 47th and Figueroa. $15,000, good terms. S. E. HUFF, 4705 S. Figueroa street.

24-UNIT bung. court, furnished; lot 197x179, 3 gar. 3 and 4 rooms each. Income $9840 year. Price $81,500, cash $10,000. WILLIS LAND CO., 729 Stock Exchange Bldg. 824551—65565.

6 MOD. cottages and 8-room double on beautiful Sunset Blvd., where property commands a premium; all for $22,000 for quick deal. See Owner, 1276 SUNSET BLVD., 554043.

STRICTLY modern 4-family flat, close in, near Hoover and Washington. Hardwood floors and all built-in features. Income $200 mo. Only $16,000. $6000 cash. Inquire 1461 W. Washington. West 4586.

EXCELLENT buy, new frame 3-family bung. High ground, good location, good income. A bargain. $11,500; easy terms. 4627 W. WASHINGTON.

BARGAIN—4-fam. flat, cottage in rear, ½ blk. U.S.C.; always rented. Inc. $220. Price $18,500. Terms. Phone 297128. Inq. LAW & LINDSAY, 4903 S. Figueroa.

CORNER lot, 140 feet on Sunset Blvd. Fine location. Income now $2000 year. Can be doubled. Price $14,500, easy terms. 6323 SANTA MONICA BLVD.

STUCCO 4-flat bldg., like new. 18 rms., best loc., all mod.; garages. Inc. $200 every mo. Same tenants for yrs. $13,500, ½ cash. 4717 MONETA. 297166.

2 DOUBLE bungalows, near N. Western ave., lot 85x130. Income $230 mo. Will sell separately; $5000 cash will handle both. 547 N. WESTERN AVE.

BUSINESS income on W. Washington, heart of business, at price of lot alone. Improvements worth at least $5000. ROBINSON, 73870.

SACRIFICE 22-UNIT BUNG. COURT, $80,000 NET; INCOME $900 MONTH. OWNER, 416 CALIFORNIA BLDG., OR SOUTH 6800-R.

OWNER'S SACRIFICE— 4-family flat, modern, nr. W. Adams dist. A wonderful built house. $18,000, easy terms. Ph. 52907. 1681 W. 10TH.

FOR SALE—5-unit furn. bungalow court in West Hollywood, $18,000. Rent $2230. Terms to suit. To see phone OWNER 65149.

BARGAIN, 4-flat stucco bldg., near S.B.U.C. 4 rooms, bath, storeroom each. $19,000. 4568 HOLLYWOOD BLVD. 598042.

FOR SALE—One of best class "C" 2-story manufacturing buildings on Grand Ave. Income $8700. See OWNER. 529 Washington Bldg.

MONETA AVE., bargain, 3 new stores, $4500, $1500 cash. 9114-18 Moneta ave. OWNER, tel. Vermont 7628.

FOR SALE—Beautiful double corner on W. Washington St. Income now $3300. Could be doubled very cheaply. OWNER, 526 WASHINGTON BLDG.

HIGH-CLASS flat building, Windsor Square dist. Fine inc., long lease; a real investment, no agents. 432 S. NORTON.

5 FINE lots in Angeles Mesa for sale at a bargain. Call Ver. 8150 or 4607 S. WESTERN AVE.

4-FLAT and duplex, 20 rooms; new stucco, one mile west. Inc. $400. $30,000. PH. 51837.

DUPLEX FLAT, 5-RM. LOWER, 6-RM. UPPER. FURNACE HEAT. 3 GARAGES. 1834 W. 11TH ST.

DUPLEX, 4 rooms and sleeping porch, 1 side furn., oak floors. $9500. West Adams nr. MEYER, 2680 Halldale ave.

NEW, 16-room, 4-family flat, near Manual Arts. Lot 50x135. Price $17,500. ⅓ cash. 4273 SO. HOOVER ST.

SIX-unit bungalow court, close in. Priced right for quick sale. Income $2880 per year. Owner, PICO 4599.

FOR SALE—By owner, 4-flat bldg., 4 rms. each, built one year, 6-room bung. in rear. 1626 S. BONNIE BRAE.

SUBURBAN PROPERTY—
For Sale.

FOR SALE— 10 ACRES OF THE BEST LAND IN SAN FERNANDO VALLEY. ¼ MILE TO STREET CAR LINE AND BLVD. CLOSE TO GROWING TOWN. WONDERFUL HOME SITE. PRICED RIGHT. THIS IS THE CHEAPEST LAND OF THE KIND IN L. A. COUNTY —ALSO THE BEST.
F. P. O'CONOR, WITH SUNDAY, MERRICK & RUDDICK, INC. 408 S. HILL ST. WRIGHT-CALLENDER BLDG. 823-166.

FOR SALE— 2½ TO 5 ACRE RANCHES IN SAN FERNANDO VALLEY. EXCELLENT SOIL. PAVED BLVD. AND STREET CAR LINE WITHIN ¼ MILE OF ONE OF THE BEST LITTLE TOWNS IN THE VALLEY. WILL BUILD TO SUIT ON GOOD TERMS AND AT RIGHT PRICE.
F. P. O'CONOR, WITH SUNDAY, MERRICK & RUDDICK, INC. 408 S. HILL ST. WRIGHT-CALLENDER BLDG. 823-166.

FOR SALE— POULTRY-RAISING BEGINNERS. We sell you a ½ acre, an acre or more, to suit, with gas, elec., very cheap water, also paved roads. We have poultry adviser with 12 yrs.' experience in this dist. to guide you to immediate success. Latest proven systems. We introduce you to prosperous, satisfied clients. Our 100-acre tract, located in Arcadia, is very near car and bus-line service. Part of famous "Lucky" Baldwin ranch. We help you in every way to get properly started. Also improved places for sale. We are owners. SCHWARZKOPF REALTY CO., 223 W. P. Story Bldg. Member L. A. Realty Board. 64080.

FOR SALE—Fine improved acre, strictly modern 5-rm. bung., gas, elec., plenty assorted fruit, fine lawn with sprinkler system, flowers, etc. Very close to P. E. station. A splendid value priced right. Arcadia dist. Also have another acre place with cozy 3-rm. house, gas, elec., assorted fruit, close to car line, same dist. Price $4500, ½ cash. This is real buy. Other places from 1 to 20 acres improved and unimproved, same dist. SCHWARZKOPF REALTY CO., 223 W. P. Story Bldg. Member L. A. Realty Board. 64080.

FOR SALE—4 acres of fine sandy loam soil with strictly modern 6-rm. bung., gas, elec., phone. Abundance of assorted fruit, flowers, shrubbery, etc. Scientific poultry equip. for 1000 chickens, feed house, double garage, on boulevard in Arcadia dist. Price $13,500, which we can prove is way below real value. SCHWARZKOPF REALTY CO., 223 W. P. Story Bldg. Member L.A. Realty Board. 64080.

SAN FERNANDO VALLEY BEAUTY SPOT. 8-acre foothill ranch. 6 acres navel and Valencia oranges, 2 acres all kinds of deciduous fruits, grapes and berries. Over 50 bearing fig trees, turkeys, chickens, horse, house, barn, tools. Continuous hot water. No frost. Snap at $14,000, terms. GIRD REALTY CO., 4709 Hollywood Blvd., L.A. 596552.

5-ACRE CHICKEN RANCH— 1400 laying hens, modern 4-room bungalow, new and modern chicken equipment. Will accept in part exchange L. A. property. O. L. BOHLEN, 215 Black Bldg. 13361.

SUBURBAN PROPERTY—
For Sale.

FOR SALE— LANKERSHIM PARK. A new subdivision on Ventura Blvd., at Lankershim Blvd., ready soon. We have just a few Ventura Blvd. business and Fruitland ave. residence lots unsold, $750 and up. Let us show you. F. C. WOOD & CO., 713 Lankershim Bldg., 126 W. 3rd st. Phone 61533.

FOR SALE— PUENTE DISTRICT. Less than an hour from L. A. 238 ACRES, as a whole, or will subdivide. For this and other property in this vicinity see LEONARD GARRETT, 903 Central Bldg., Los Angeles. Phone Pico 2080.

FOR SALE—OR EXCHANGE— 5-acre country home in the foothills with 9-year-old Valencias, 6-room house, bath, gas, elec., cement porch and basement. This is a beautiful place and can be bought $3000 under price. A real opportunity to get a home and money-maker cheap. Address TX, box 401, TIMES BRANCH.

SAN FERNANDO VALLEY PROPERTY. TELL US WHAT YOU WANT. A PLEASURE TO SHOW YOU. Let us drive you out and show you our listings. We can sell you anything that's for sale. GIRD REALTY CO., 4709 Hollywood Blvd., L.A. 596552.

FOR SALE—Sacrifice, 5-room modern bungalow, new, one acre ground, houses for 500 chicks, high, sightly location, near car line and school. Montrose avenue, La Crescenta. C. A. DALTON, R. 11, box 140-L, Glendale.

ONE-ACRE country home with family orchard, near street car. Six-room house, bath, gas, elec. and fireplace. Beautiful shade trees and shrubbery. Ten miles to L. A. postoffice. Address box PBX, 481, TIMES BRANCH.

FOR SALE—CHICKEN RANCHES & ACRES, San Gabriel Valley. I KNOW VALUES. MR. WOLF, 701 Delta Bldg. 61949.

Arcadia.

FOR SALE—Very beautiful city income, country home. One acre budded English walnuts, and chickens. 4-room Spanish bungalow. Owner R. 1, BOX 227-B, ARCADIA.

Altadena.

SACRIFICE—5-rm. bungalow, big lot. $1200 down. PIEDMONT & ROSE, Altadena.

Anaheim.

20 ACRES, Anaheim. 8 acres full-bearing lemons, balance tomatoes. Good soil, very productive. Close to market, churches and school. A gilt-edge investment, and will bear close investigation. Speculators and bargain hunters, get busy if you desire to make $15,000 on a nominal investment. For full information see L. A. PRATT, 824 S. Pico.

Inglewood.

FOR SALE—Or Lease: Suitable for hospital or maternity home, good locality; institution badly needed; 10 large, nicely arranged rooms, beautiful grounds of 1 or more acres. 5751 LENNOX AVE., Lennox.

NEW 5-room house, quarter-acre, $2250. $300 down, balance like rent. 4548 PALM ST., Inglewood.

Hawthorne.

FOR SALE—35c day buys 4 ideal lots, $25 D., $10 mo.—35c. All 4 $700. C. F. BLISS, Hawthorne car, end line.

Lynwood.

FOR EXCHANGE—Suburban home at Lynwood. Large lot, fruits and flowers. Splendid modern bungalow, garage, etc. Value $7500. Want Los Angeles. C. R. JOHN, 2608 Central ave. So. 1868.

San Fernando.

FOR SALE—Best land in San Fernando Valley in tracts from 2½ to 20 acres. Easy terms. ARNOLD-GRAGG CO., 345 South Hill.

7 LOTS at San Fernando, 2 blocks from banks and street car. Sure bargain for quick sale. Call K. F. LITTEL, 1705½ Temple, 564144.

Sierra Madre.

SIERRA MADRE, 6-rm. 2-B. home, mod. Baldwin ave. Lot 60x150. Bargain at $6000. Terms. FISH & PRINGLE, 3434 S. Vermont. Ph. Ver. 7954.

Sierra Park.

FOR SALE—5 choice lots, very reasonable. Phone COLO. 4897, Pasadena.

San Gabriel.

FOR SALE—$8000. Elegant 7-room bungalow. Hardwood floors, 3 fine bedrooms, breakfast room. Lot 58x240, near Country Club. GEO. W. JONES COMPANY, Raymond at Main, Alhambra. 1236-W.

Van Nuys.

POULTRY—Fruit ranch. Home place, finest cement stucco outbuildings. Must leave to attend other business interests. Sell far below value, good income, cannot give details in ad. Write or come. L. ROUSE, 7616 Peyton ave., Van Nuys. Located about 2 miles northeast.

South Pasadena.

FOR SALE—SOUTH PASADENA. A beautiful 9-room stucco home in select location, mahogany finish inside, hardwood floors throughout, large lot, well improved. Small amount down with easy terms on balance. Price $15,000. ALSO A good modern 6-room house, newly done over, splendidly located, close to car and schools. Price $8950. Call Mr. Brush with C. C. ALBRIGHT CO., 252 N. Western ave. Holly 626 or evenings 25804.

FOR SALE—MAGNIFICENT HOME. $7500—WORTH $12,000. 6-room Spanish Adobe. Fine Location. UP-TO-THE-MINUTE GARAGE. GEO. W. JONES COMPANY, Raymond at Main, Alhambra. 1236-W.

BEACH PROPERTY—
For Sale.

FOR SALE—Get free the KOCH REALTY GUIDE, best list of beach property. KOCH, 1352 3rd st., Santa Monica.

Long Beach

FOR SALE—If wanting RIGHT PRICED INCOME or RESIDENCE property in BEAUTIFUL, SNAPPY, GO-AHEAD LONG BEACH, it will PAY YOU to go to HOWLAND, BROCK BLDG., 548 AMERICAN AVE., LONG BEACH.

Hermosa Beach

FOR SALE—Absolutely the best buys on the map, close in improved lots, $300 up, easy terms. A. A. BAIRD, 1130 Strand, Hermosa Beach.

FOR SALE—Real estate, rentals, exchanges. HUGHES REALTY CO., 60 Pier ave., Hermosa Beach. Tel. 4081.

Redondo Beach.

FOR SALE— SNAP. Grocery doing fine business. $1000. To be sold. H. E. CARTER, next to Postoffice. Redondo Beach, Cal.

COUNTRY PROPERTY—
For Sale.

TO ADVERTISE LENWOOD COLONY WE WILL SELL AT AUCTION
20 Ten-acre tracts of Vineyard land, also fine for pears, apples, chicken or turkey ranches, also 50 town lots in "LENWOOD TOWNSITE" on the Santa Fe R. R., Union Pacific R. R. and State Highway, all in the Lenwood Irrigation Project. TO BE SOLD ABSOLUTELY WITHOUT RESERVE. YOU MAKE YOUR OWN PRICE. A wonderful opportunity for homeseekers, health seekers or speculators. YOU CAN'T LOSE. Will arrange contract to plant or improve land if you desire. One business lot, one residence lot and a small chicken ranch will be given away free during the sale to the holders of lucky numbers. AUCTION SATURDAY, OCTOBER 21st, at 2; and 7:30 p.m. in Roosevelt Hall, Walker Auditorium, 730 S. Grand Ave., Los Angeles. For detailed information call, write or phone LENWOOD COLONY, 455 I. W. Hellman Bldg., Los Angeles, Cal. Phone 64975.

FOR SALE— A money maker. 40-acre vineyard. Thompsons, Malagas and Muscats. Electric pumping plant, cement pipe line, good buildings, work stock, farming implements, ready to go. There's a reason. Small payment down, crop will pay rest. A rare opportunity for the right man. C. P. BLAKEMORE LAND CO., 622 Van Nuys Bldg. Phone 821602.

FOR EXCHANGE—Chicken ranch close to Foothill Blvd. in frostless belt. 5 acres in lemons and 5 in grape-fruit, 6-rm. modern bungalow. Barn and chicken houses. Will consider duplex or flats in good neighborhood. Address 4379 PASADENA AVE. Phone GAR. 4800.

FOR SALE—NEARLY 100 ACRES in fine alfalfa and 150 acres fine level sandy loam soil. Ninety inches of water, small house, barn 100x30, cow shed, concrete floor 100x15. Easy terms. Hemet Valley, where finest alfalfa hay is made. Box H, TIMES OFFICE, Glendale.

DUCK reserve, 640 acres, finest shooting in Cal. Easy access to L. A. Only $25 per acre. Terms. Act quick. Good hunting ground will soon be a thing of the past. ROBERT K. GILBERT, 917 Loew's State Bldg.

FOR SALE—Or Exchange: Redlands orange grove, business or residence property. Want Los Angeles or vicinity. PAUL WILMOT, Redlands, Cal.

COUNTRY PROPERTY—
For Sale.

DON'T STAND IN YOUR OWN LIGHT.
See the LIVEST SPOT on the agricultural map—Pahvant Valley, Utah, where NEW RAILROAD, almost completed, taps fertile back country. Territory PROVEN by big crops for over HALF CENTURY. No guesswork here. See and be convinced before VALUES SOAR.
Our BIGGEST NEED is farmers. Hence this unrivalled offer. Richest land with full water right, $110 per acre; $10 per acre down, no more for 5 years, no interest 3 years, then 6%; 24 years to pay. No better MIXED FARMING district anywhere. $2,500,000 irrigation system furnishes ABUNDANT WATER. Great stock and fruit country. Here is YOUR CHANCE for FARM HOME. Let's talk it over. Send for PAHVANT STORY.
Pahvant Valley Development Syndicate, 304 H. W. Hellman Bldg., 4th at Spring, Los Angeles, Cal. — Phone 64614.

MUST SELL AT ONCE. 640-acre home ranch, highly developed, in the beautiful Menifee Valley, one hour's drive over paved roads from Riverside. 12-room modern house, large adobe ranch hall, five hay and stock barns, domestic and irrigation water plants, ice plant, garages and tool sheds. Level, highly improved land fully covered by modern irrigation system. 200 acres in alfalfa, remainder in raised farm crops. Sacrifice price including buildings and all improvements $200 an acre. Address 1753 N. BERENDO ST., Hollywood or telephone 595556 before noon or after 6 p.m.

FOR SALE—OR EXCHANGE—40 acres in Tulare county. 45 acres bearing oranges, 25 acres ready for grapes. Modern water system. Deep soil, good buildings, tractor, horses and tools. Crop goes with place. A bargain at $60,000. Small cash payment, bal. easy terms. Or will consider some good Southern California property in trade. C. F. BALAAM, 910 Van Nuys Bldg. Bdwy. 3062.

A BARGAIN. 800 acres with machinery and improvements, worth $18,000. Well adapted for dairy, hog or sanitarium. Elevation 1400 ft., abundance of water; near Ramona, San Diego Co. Price $30,000. Terms, $10,000 cash, balance payments to suit at 6 per cent. C. H. GREEN, 107 Utah ave., Santa Monica. Phone 21744.

FOR SALE OR EXCHANGE—40 acres of best farm land, plenty of water. Well located, half-way between Riverside and San Bernardino. Near car line and good schools. Want smaller place nearer Los Angeles or good income property in city. What have you? Owner, P. W. MARVIN, box 92, Bloomington, Cal.

300 ACRES, finest grape and orchard land already improved, own water plant, on boulevard, near cannery and railroad; lots of trees. Ideal location and subdivision proposition. Great bargain, easy terms. Address 1134 BLACK BLDG.

PALOS VERDES convertible. Priority 178. Will sell $2500 note, paid up to date. $807. Reasonable premium. Going East. Address S, box 30, TIMES OFFICE.

FOR SALE—Oldest established private retail dairy of Long Beach. All cows guaranteed and T.B. tested, (at a sacrifice.) Located 1 mile east of Compton. LEWIS DAIRY.

$17,000 BUYS 120-acre bearing orchard on highway near Chico; easily subdivided. 85 acres in trees, mostly prunes; irrigation. L. H. MAXWELL, R.D. 1, Chico.

FOR SALE—SOUTHERN PACIFIC RAILROAD LANDS. LONG TERM PAYMENTS. LAND DEPT., 800 STORY BLDG.

FOR SALE—ARVIN early fruit and grape lands, 20-640 acres, $250 up, water. NOURSE & STAPLER, Arvin, Cal.

$500 WILL TAKE my 4 lots clear at Hanford, Cal. PHONE 294362.

Coachella Valley.

FOR SALE—Lease or trade, 20 acres, Coachella Valley, 2 wells, dates, grapes, alfalfa, etc. $4500. Particulars call BOYLE 4713.

Imperial Valley.

FOR SALE—OR EXCHANGE—FOR L. A. NOW IS THE TIME TO BUY. A former resident, who for several years operated in Imperial Valley, has a thorough knowledge of conditions, wants to meet anyone who is interested in choice farm land. 1087 W. 51ST PLACE.

San Luis Obispo County.

5 AND 10-acre farms, good fruit land, small payment down, terms reasonable. Near schools and stores; healthy location, plenty of water. FINANCE & REALTY CO., 529 Security Bldg.

San Joaquin Valley.

FOR SALE—San Joaquin Valley acreage. A very desirable tract of 2460 acres. Will sell all or an interest. Land adapted to vines and deciduous fruits. Fine location, level deep soil, no alkali. Would make a fine colony proposition. J. M. GRIFFIN, Owner, HOTEL HAYWARD.

FOR EXCHANGE—25-acre orange grove, clear, frostless belt, San Joaquin Valley. Trees 8 yrs. old. Perpetual water $1.40 per acre per year. House, barn and implements. Price $30,000. Trade for So. Calif. income. Will assume. 5516 S. Vermont.

San Fernando Valley.

FOR SALE— ONLY 45 MINUTES FROM BROADWAY On a concrete boulevard within walking distance of school and stores. The place for a country home. TEN ACRES. Seven-year-old lemon grove. Fine condition. Plenty of water. Oil rights included. Price $18,000. Half cash. LEONARD GARRETT, 903 Central Bldg., Los Angeles. Phone Pico 2080.

FOR SALE—OR EXCHANGE—San Fernando Valley property. Now is the time to buy. Values are going up. We have many bargains. Let us show you. KELLOGG & DALY, Detwiler Bldg., 412 W. 6th, Los Angeles. Room 1406. Phone 11400.

FOR SALE—OR EXCHANGE—Valley lands, improved or unimproved. We cover the whole valley. STALEY LAND OFFICE, 600 Hollywood Security Bank Bldg., 6381 Hollywood Blvd. Holly 1397.

Texas.

WHEAT and cotton farm, 1400 acres, 5 hours from Dallas, Tex., for sale at $200,000, by owner, or exchange for close-in business property in Los Angeles, Cal. HOTEL ACACIA, L. A. Box 406.

MOUNTAIN, CANYON PTY.
For Sale, Exchange, Wanted.

BEVERLY—About 150 acres adjoining hills of Beverly, unlimited water supply. Beautiful glens, suitable for several magnificent estates. Sacrifice at $65,000. Courtesies to dealers. Phone OWNER, Broadway 1982.

EASTERN, NORTHERN PTY.
For Sale, Ex., Wanted, Etc.

For Sale.

FOR SALE— IMPROVED MONTANA FARM. 2240 acres, located in Flathead Co., Mont. School and postoffice on place. 60 acres in oats, 350 in hay, 1800 in pasture and balance in timber. Soil is dark loam with hay main crop. Creek and springs. Improvements consist of 14-room house, cellar, water in house, 2 barns, tool and implement shed, large hay shed and other buildings. Fenced with heavy rail and wire. Stock water in every field. Price is $28 per acre. Includes 200 head white-face cattle, 50 head horses, all machinery, tools, etc. Possession given any time. For further information write or see H. H. HOWLEY, 100 S. Spadra, Fullerton, Cal.

FOR SALE—OR EXCHANGE — 160 acres land, all under cultivation, in N. Dakota, 5 mi. from lively market town; sell or exchange for Los Angeles property. Phone 10479, MRS. GIBSON.

5-ROOM house and 2 lots, Seattle, Wash. Price $6500; subject to $1300 loan. Want house or double in L. A. Will assume. EQUITY REALTY EXCHANGE, 711 Grosse. Phone Pico 906.

For Exchange

IF YOU EXPECT TO MAKE CALIFORNIA YOUR HOME, EXCHANGE YOUR EASTERN REAL ESTATE FOR CALIFORNIA. California for Eastern. California for California. With the assistance of an experienced, wide-awake, responsible organization. Quick action. Satisfactory results. H. F. MILE COMPANY, 1241 Citizens National Bank Bldg. 63088. 5th and Spring. Bdwy. 5062.

Wanted.

WANTED— LOS ANGELES FOR DETROIT. I handle Det. and L. A. exchanges exclusively. JOHN F. DEACON, Wil. 4948. afternoons.

SAN JOAQUIN land in grape belt, in eastern or northern, $7000 to $20,000. O. J. HARRELL, 918 Detwiler Bldg.

SAN FRANCISCO PTY.—
For Sale, Ex., Wanted, Etc.

FOR EXCHANGE— TWO MODERN HOTELS. One 90 rooms, 6-story, brick bldg. One 114 rooms, 4-story brick bldg. Both modern, up-to-date, in best part of San Francisco, for income property in L. A. of corresponding value. C. A. INV. CO., 208 WEST 2ND ST.

SAN DIEGO PROPERTY—
For Sale, Ex., Wanted, Etc.

FOR SALE—Or Exchange. A rich man's paradise and a haven of rest for the tired and sick. Two-hundred-acre farm with abundance of spring water, full of beautiful properties. Runs by gravity into a 1,000-gallon reinforced concrete reservoir. Several acres of beautiful oak and more trees. A variety of fruits, such as peaches, pears, plums, prunes and [illegible]. Several acres of bearing [illegible] comfortable dwelling-house [illegible] Chicken and hog houses [illegible] acre, including improvements. What have you to offer? Owner. Address E, box 118, TIMES OFFICE.

REAL ESTATE—For Exchange.

Country Property.

FOR EXCHANGE—$30,000—100 acres, some fruit, good buildings. Want city, will assume large mortgage. CHARLES W. LIST, Visalia Cal.

TO LOAN—Money.

Real Estate, Improvements.

TO LOAN—HAVE FOR IMMEDIATE LOANING $5,000 $15,000 and ONE SUM OF $100,000 FOR BUSINESS PROPERTY LOANS $25,000 or more 7 per cent. Submit applications to Mr. Curry. LAACK & WILLIAMS, Wilshire Office, Cor. 6th and Oxford. 569-283.

MAKE SECOND LOANS TO PRIVATE PARTIES ON THEIR OWN PROPERTY. REASONABLE RATES. QUICK ACTION. ALSO BUY TRUST DEEDS. B. F. NYSEWANDER, JR., 819 PACIFIC FINANCE BLDG. PHONE 820125.

MONEY TO LOAN—Have plenty of private money, on first-class real estate. Security in the Hollywood district only, at current rates and commission. Principals only. H. F. McCANN, 202 Chapman Bldg., 8th and Broadway.

TO LOAN IMMEDIATELY—On improved city property. In sums to $50,000. Quick action. THE WILLIAM WILSON COMPANY. 426 Pacific Mutual Bldg. 822-001.

RESIDENCES, APARTMENTS, FLATS—In sums of $1000 and up. Building Loans. Interest 7 and 8 per cent. CONSOLIDATED MORTGAGE COMPANY. 426 Washington Bldg. Phone Pico 3333.

MONEY TO LOAN—Any amount, or have you money to loan on first mortgages? See MR. SEELEY, 1214 Loew's State Bldg., L. A., Cal. Phone 832303.

WE CONTROL PRIVATE FUNDS—and know of all available money. F. A. PATTEE CO., 1211 Hollingsworth Bldg. 66488.

TO LOAN—$16,000 at 8% on bungalows in amounts of $3000 to $3500 on Los Angeles or Inglewood properties. WELLS, 333 Union Oil Bldg. M-1175.

TO LOAN—$500 at 8% suburban improved. Prefer Inglewood-Hawthorne section. WELLS, 333 Union Oil Bldg., M.1175.

SPECIAL FUNDS, $50,000. Will make any good city or ranch loan. DEPENDABLE MORTGAGE CO. 913 Stock Exch. Bldg. Pico 3848. 13354.

TO LOAN—$1500 TO $25,000. Bungalows, flats and business property. Will buy trust deeds. Money for acreage. 14659. F. R. EVARTS, 606 Van Nuys Bldg.

PRIVATE money, 6 and 7 per cent, on city, country or building loans. LOCKHART & SON, 721 I. W. Hellman Bldg. 12778.

TO LOAN—$15,000, 7%, improved city property. Will divide into any amounts. J. R. Banett, 522 Title Ins. Bg. 66380.

SECOND MORTGAGE LOANS MADE QUICKLY. TRUST DEEDS BOUGHT. BOWDEN, 305 S. BROADWAY, ROOM 312. 62884.

$500 TO $20,000 to loan, lowest rates, city or country. Money waiting. R. W. HOYLE, 311 Title Ins. Bldg. Main 1611.

TO LOAN—$1000 to $5000 at 7 p.c. and 8 p.c. on conservative 1st mortgages. FARNSWORTH BROS., 1017 Van Nuys Bg. 61209.

$750 TO $100,000 at 6½ per cent. on city improved. SECOND LOANS MADE. R. W. KINSEY, 819 Trust & Sav. Bldg. 820463.

TO LOAN—Money on first mortgages up to $25,000. Wilshire or Hollywood income or residence. MR. SCOTT. 567683.

HAVE plenty money for first mortgages; also buy trust deeds. A. V. CURBY, 1020 WASHINGTON BLDG. Phone 67346.

6 TO 7 MONEY, city ranches. S. R. EARNEST & CO., 319 Detwiler Bldg. Hugh K. Walker, Jr.; S. Rhea Earnest. 14757.

SECOND LOANS—MONEY WAITING, ON FLATS, BUNGALOWS AND RESIDENCES. 2759 W. NINTH. 554070 OR 51611.

$2000 TO $4000 to loan on improved city property. ROY B. KING, 818 Merchants Nat. Bk. Bldg. Pico 1645.

WE CAN place a number of private loans from $1000 to $50,000, on 1st mortgages. Call 67712. L. A. MORTGAGE CO.

PRIVATE money, $2500 to $6500 to loan, city improved. Must be good. HANLEN, 325 Story Bldg. 62705.

SHORT TIME LOANS—1st or 2nd. Money same day. MILLER, 416 Story Bldg. 67780.

6½-8-p.c. bldg. loans, any amount, anywhere. SHULER, 213 Byrne Bldg. 822621.

$20,000 OR part, also bldg. loans. T. D. wanted. MARLEY, 577694, 579695.

WILL LOAN ON IMPROVED PROPERTY. Rm. 219, 306 S. BROADWAY 61 57.

MONEY, any amounts to loan on Hollywood or Wilshire. YEAGER, Holly 544.

$60,000 FOR 1st mtg. loans, 6 and 7 per cent. MARTIN, 702 Story. Pico 2540.

6 per cent money. WM. JOHNSON, 215 West 6th St., Room 821, Main 176.

$3000 TO loan or buy mortgage. 415 HAAS BLDG. 61429. Res. 568379.

TO LOAN—$500 to $6000 on real estate. South 7814-J. 2825 S. OLIVE STREET.

AMOUNTS of $1500 to $10,000. Current rates. Residence prop. FULLER, 799204.

QUICK-ACTION loans. I also buy mtgs. T. D. F. BAIERSKIE, Hibernian Bldg.

Money on Salaries, Collaterals.

LOANS ON FURNITURE, Pianos, Victrolas placed in storage. PROVIDENT LOAN ASSOCIATION, 408 Chapman Bldg. Phone 12102.

QUICK money to people steadily employed. No indorser or security necessary. 405 HAAS BLDG., 7th and Broadway.

Money on Diamonds, Etc.

DIAMONDS, JEWELRY, LIBERAL LOANS. Old and Reliable. No misrepresentation. Diamonds are safe left with us. Diamonds kept in bank safe deposit vault. Interest very low. 14 yrs. same building. References, any bank or jewelry firm. KUBEL LOAN CO., 306-7 Stimson Bldg., 3rd & Spring. 65208.

LOANS ON DIAMONDS AND JEWELRY. ALSO ON LIBERTY BONDS, FURS, WATCHES, SILVERWARE AT LOW RATE OF INTEREST. BUSINESS STRICTLY CONFIDENTIAL. OLD RELIABLE PROVIDENT LOAN ASSN. 408 CHAPMAN BLDG. PHONE 12102.

MONEY TO LOAN ON DIAMONDS—WATCHES, JEWELS—LOWEST RATES. PRIVATE, RESPONSIBLE, BEST 52 YRS. A. B. COHEN & BRO., ROOM 306 NEW PANTAGES BLDG., COR. 7TH AND HILL STS. BANK REFERENCES. PHONE 62620.

MONEY TO LOAN on diamonds, jewelry, furs, oriental rugs and other personal property. Courteous, private, confidential. References leading banks and jewelers. LOWEST RATES. ESTABLISHED 1908. MARKWELL & COMPANY, 802 CITIZENS NAT. BANK BLDG.

LIBERAL LOANS ON DIAMONDS, LIBERTY BONDS. All loans kept in bank safety vaults. ASK YOUR BANKERS ABOUT THE PROVIDENT PLEDGE LOAN CO., 211 Union Oil Bldg., cor. 7th & Spring.

DIAMOND AND JEWELRY LOANS AT LOWEST RATES. Bank refs. business strictly confidential. GOULDEN & COMPANY. 414 Loew's State Bldg., 7th and Bdwy.

Money on Automobiles.

AUTO LOANS TO INDIVIDUALS AT LOW RATES AND ON EASY TERMS WHILE CARS ARE IN YOUR POSSESSION. We also finance private sales and rewrite contracts to reduce payments. Bring your bill of sale and registration certificate and get your check in a few minutes. G. S. DONALDSON INV. CO. 300 W. Pico, cor. Hill. 63428.

AUTOMOBILE LOANS SIMPLIFIED—Drive in; park free; exhibit bill of sale; get check; drive out. We DO NOT covet your automobile. We DO desire the patronage, good will and friendship of honorable borrowers, small or great, and simply GO THE LIMIT in protecting their interests. Our old-established organization, with its thousands of satisfied clients, high commercial standing, large capital and immense growing business tell the story of our liberal square dealing system. Open from 8 a.m. to 9 p.m. daily. J. L. BLODGETT CO., 152-158 W. Pico st. Day phone 66052; eves. 12404.

AUTOMOBILE LOANS—RIDE WHILE YOU PAY. ANY MODEL CAR. ANY AMOUNT. Auto loans to individuals; no delay. Confidential. Any amount. Contracts rewritten, payments reduced. Private sales financed. MR. CONNER, 515 W. 9TH. 12908.

MONEY ON AUTOMOBILES. WE LOAN MONEY TO INDIVIDUALS on automobiles at liberal rates and payments. We will refinance your present contract and reduce your monthly payments. L. L. BAXTER, AUTOMOBILE FUNDING & INSURANCE, 1104 S. Flower St. Phone 21606.

INDIVIDUAL AUTO LOANS—NO RED TAPE—NO DELAY. We loan to individuals on private cars. You pay us in easy installments while you ride. We also finance private sales or rewrite contracts to reduce payments. METROPOLITAN FINANCE COMPANY, 1813 S. MAIN ST. PHONE PICO 2884.

AUTOMOBILE LOANS—We specialize in refinancing contracts where payments are too high or additional money is needed. 300 MARSH-STRONG BLDG., L.A. 320 AMERICAN AVE., LONG BEACH.

AUTO LOANS TO INDIVIDUALS—After you have talked to other loan companies, SEE US. It will save you money. Quick service and no red tape. CHARLES H. THOMPSON, 224 W. 12TH.

FORD LOANS OUR SPECIALTY. FORD RATES. 720 STORY BLDG.

TO LOAN—Money.

Money on Automobiles.

AUTO LOANS—TO INDIVIDUALS. LOWEST RATES. LIBERAL TERMS. A. I. LASKER CORP., 1100 S. HOPE ST.

DRIVE IN. GET OUT OF TRAFFIC. Quick loans without insurance or other excessive costs. W. F. ALLEN & SON, 811 S. Spring st. 65663. Open until 9 p.m.

PRIVATE party loans on autos. Lease contract, payments reduced. Deals between private parties financed. Delinquents aided. THORNTON, 4363 S. Figueroa.

MONEY WANTED—Real Estate and Collaterals.

WANTED—If you have $500, $1000, $1500, $2000 or $2500, and want 8 per cent, together with 10 per cent bonus, secured by a good first mortgage on property worth double the amount of the loan, see MR. FISHER or MR. LEV, 200 Marsh-Strong Bldg., or write or phone for information. 10175, Pico 2412.

MONEY Wanted—MR. RETIRED BUSINESS MAN, HERE IS SOMETHING SUBSTANTIAL. An mfg. high-grade auto accessory. Need few thousand for expansion. Can pay you profit of 100% and make a good profit myself. Answer this ad and I will send a motion picture to your office or residence showing construction, application and performance of the device, then if you are interested you fix appointment. No stock. No units. Just clean business transaction with proper security to guarantee performance. Principals only. Business chance and other agents not wanted. Address S, box 212, TIMES OFFICE.

WANTED—Money. TWELVE PER CENT. A conservative first mortgage investment with absolutely no element of risk. We wish to sell first lien notes in amounts from $500 to $10,000, drawing 8% quarterly interest, and will discount to draw twelve. Notes due in one and two years. Security absolutely gilt-edge, with exceptional moral risk and large income. For full particulars Pico 3848. DEPENDABLE MTGE CO., 13354. 910-8 Stock Exchange Bldg.

MONEY WANTED—Trust deed (FIRST LIEN) $32,000, originally; actual balance $30,000; payable $16,000, 3 years, $14,000 4 years. Int. 8%, pd. qtly. Secured by 150 lots of which 50 have been sold in about 4 weeks for approx. $85,000. Will discount for quick action. Apply 443 CIT. NAT. BK. BLDG. 18763.

WANTED—Money. $1750, 4 years, 8%, on new double bungalow in Southgate Gardens. Thrifty owner lives in rear and rents two suites. Value $4000. BUILDERS' FINANCE ASSOCIATION, 414 Laughlin Bldg. 822-291.

WANTED—Money. First mortgage security for amounts of $300 and $1000. Property valued at twice amount of loan and income is in excess of four times the interest. New, modern bungalow court for security. BUILDERS' FINANCE ASSOCIATION, 414 Laughlin Bldg. 822291.

WANTED—Loan $15,000 at 10%. Security good second trust deed for $25,000. Address P, box 156, TIMES OFFICE.

WANTED—$3000, 7%, 2nd ave, near Vernon, selling $4600. $2200, 8%, 3rd ave. near 54th, selling $5250. $2250, 8%, near new Occidental College, value $6000. $1800 at 8%, near Ave. 59, value $5250. A. V. Curby, 1020 Washington Bldg. 67346.

WANTED—Direct, $30,000, first mortgage, 5 years, 7 per cent. on new corner store building located 2800 W. Ninth st., corner Westmoreland; lot 71x125 ft. Income $450 per month. See MR. FORD, 607 S. Western ave. WIL. 4124.

WANTED—Money, in sums of from $500 to $10,000, at 7 and 8 per cent. interest or better on strictly first-class security, mostly Hollywood, by one who knows. W. F. McCANN, 202 Chapman Bldg., 8th and Broadway.

WANT $4000, three years at 8% interest, payable quarterly. First mortgage. Improved Los Angeles real estate valued at about $10,000. ALBERT E. COGER, 1020 Stock-Exchange Bldg. Ph. 821769.

WANTED—Loan of $8500 on N.W. cor. Pico and Norton, 114x150. Worth $27,000. PETER NOLAN & CO., 3272 W. PICO, COR. WILTON PL. PH. 782151. EVE. 787044.

INVEST in carefully, conservative, cautiously selected first mortgages, secured by city or country property. PACIFIC MORTGAGE COMPANY, Suite 233, 124 W. 4th st. 821557.

WANTED—$10,000 for 3 yrs., 7 pct. on first mortgage. Security offered is a new solid brick store building at Washington St. and Western Ave. JOSEPH L. LEVY, Phone. 510 Crosse Bldg. Phone 822614.

WANTED—$10,000 at 7, secured by first mtge. on 10 acres, improved land in Arcadia. Value $22,000 and increasing. Will pay a 2% commission or bonus. Address P, box 165, TIMES OFFICE.

WANTED—Immediately, from private party, $21,000, 3 to 5 yrs., at 8 per cent. To build flat bldg., Santa Monica district. A-1 proposition, first-mortgage security. Address P, box 96, TIMES OFFICE.

WANTED—See Stanley Matthews for 8 pct. first mortgage, $1250 to $4000; 40 pct. valuation on owners' homes. Builders' Finance Assn., 412 Laughlin Bldg. 66050.

WANTED—$700 at 8 pct. on acre lot planted to bearing grape vines, near Inglewood. WELLS, 333 Union Oil Bldg. MAIN 1175.

WANTED—$3000 on residence near 41st and Figueroa. Value $6000. Immediate action. HASKINS, 831 Union Oil Bldg., Pico 781.

WANTED—$1750, 3 YRS., 8; $50 BONUS. On one and one-third acres on Childs ave., north of Sunset Blvd. Worth $5000. A. H. BARRY, 333 Union Oil. Pico 5880.

WANTED—$2000, 3 yrs., 8%; Highland Park. New 5-rm. bungalow. Garage. Sold $5000. Principals call 428 PAC. MUTUAL BLDG. 822001.

WANTED—$850 at 8, on 4-room bungalow, near 89th and Moneta, selling for $2950. Will show by appointment. WELLS, 333 Union Oil Bldg., Main 1175.

WANTED—$3000, 3 yrs., 8%; Maplewood ave., double bungalow. Inc. $150 mo. Garages. Principals call 428 PACIFIC MUTUAL BLDG. 822001.

WANTED—From private party, $2000 at 7% on first mortgage income property, value $16,000. Address P, box 202, TIMES OFFICE.

WANTED—$1750, 3 yrs., 8%. On northwest corner of Manchester and Olive. Improved. Worth $5000. 333 UNION OIL. Pico 5880; Main 1175.

WANTED—To borrow $4500 at 8 per cent on two 5-room Spanish stucco bungalows in South Hollywood; value $11,000. 960 N. VAN NESS.

WANTED—$5000 at 7, Westlake, near Temple; large lot; two bungalows and duplex. Shows rent of $170. WELLS, 333 Union Oil Bldg. MAIN 1175.

WANTED—$20,000, 5 yrs, 7½ pct., bungalow court off 11th and Alvarado. Income $450 mo. Principals call 428 PACIFIC MUTUAL BLDG. 822-001.

WANTED—$6000 at 7 pct. on Wilshire business corner, worth $15,000. Principals only. Call Mr. Maxwell with EDWARDS & WILDEY CO. Phone 10767.

WANTED—$15,000, 3 yrs., 8%. 2-story apt. house. Inc. $350 mo. Value $35,000. Principals call 428 PACIFIC MUTUAL BLDG. 822001.

WANTED to borrow, $1600 to $2400 on five new bungalows. Vermont 7315. DILLING LICHTY, 6500 8th Avenue.

WANTED—$750 at 8 pct. on house and lot, Glassel Park; good moral risk. WELLS, 333 Union Oil Bldg. Main 1175.

WANTED—$1800, 8 per cent, on new 4-room bungalow, on lot 50x138; value $4500. HOLLY 6345.

WANTED—$500, 90 days, first mortgage, pay back $600; private party. Address S, box 216, TIMES OFFICE.

WANTED—$20,000, show place of Hollywood, valued at $50,000. Holly 544. YEAGER.

MONEY wanted on Hollywood property. 1st mtge. for sale. T. D. bought and sold. 8%. YEAGER, Holly. 544.

$20,000 ON acreage. Security $100,000. Partial renewal of savings bank mortgage for $25,000. 1124 BLACK BLDG.

WANTED—$1000 first mortgage on a $4000 lot security. Address S, box 62, TIMES OFFICE.

WANTED—Money on first mortgages. Wilshire and Hollywood property. Call MR. SCOTT. 567683.

TEN to 12 per cent guaranteed, absolute security. Any amount. 418 SECURITY BLDG., 510 South Spring st.

WANTED—To borrow $4000. Will pay 8 per cent for 1 yr. Can furnish the very best of security. Call BDWY. 8754.

WANTED—$3000, 3 YEARS. On Figueroa corner, sold $7500. A. H. BARRY, 333 Union Oil. Pico 5880.

WE HAVE good Los Angeles real estate for 7 per cent loans, 3 yrs. 547 N. WESTERN AVE. Phone Holly 1916.

WANTED—$6500 first mortgage on 20-acre ranch 3 miles north of Lankershim. Write BOX 288-A, Lankershim.

$10,000 OR $14,000, Santa Ana ranch. Add. H. O. MERRITT, R.D. 3, Santa Ana, Cal.

WANTED—$20,000. HOLLYWOOD IMPR. REALTY. VALUE $110,000. HOLLY 8687.

WANTED—$10,000 at 7 per cent. 434 MASON BLDG. 62848.

$13,000 BLDG. loan from private party. $20,000 lot. 73870.

WANTED—$3000, 1st mortgage, 7%, on 7-room house. OWNER 7715 S. Hoover.

WANT $4000, 6½%, owner's home, worth $14,000, ground value $5000. 73818.

MORTGAGES—Trust Deeds.

I BUY mtgs., trust deeds; cash quick, no escrow. 546 DOUGLAS BLDG. Eve. 6-9.

MORTGAGES—Trust Deeds.

WANTED—Have several private funds now available for trust deeds. Any amount up to $10,000. You get your money on short notice. MR. KING, 517 Hollingsworth Bldg. Bdwy. 3848.

WILL buy your trust deeds, contract or second mortgage. ROOM 238 CHAPMAN BLDG., 8th and Broadway.

I BUY TRUST DEEDS. ALSO MAKE SECOND LOANS TO PRIVATE PARTIES ON THEIR OWN PROPERTY. QUICK ACTION. NO WAITING. B. F. NYSEWANDER, JR. 819 PACIFIC FINANCE BLDG. PHONE 820125.

FOR SALE—$7500 mortgage at 8%. Security: The Ibert Bungalow Court, 9 units, finished in California stucco. Located next to Fort MacArthur, between Pacific avenue and the bay. Value (based on cost) $20,000. BUILDERS' FINANCE ASSOCIATION, 414 Laughlin Bldg. 822-291.

FOR SALE—We have on hand several desirable first mortgages and trust deeds which we will dispose of at a reasonable discount. Property well located and security ample. Call at 207 UNION LEAGUE BLDG. Phone 13353.

FOR SALE—$6500, 8%, first mortgage. Secured by close-in income property. Bungalow court near Sunset Boulevard. $180 monthly rental. $15,000 value. BUILDERS' FINANCE ASSOCIATION, 414 Laughlin Bldg. 822-291.

SEE us if you want to sell your first mortgages or trust deeds. Established 17 years. Reference any bank. See Mr. Briggs, ROBERT MARSH & CO., INC., 200 Marsh-Strong Bldg. Pico 2412. 10175.

WANTED—We will buy your real estate mortgages, trust deeds, contracts, quick action; no escrow fee. Money ready. FRIENDLY & FYFFE, 1004 Van Nuys Bldg.

WANTED—We buy trust deeds, mortgages and contracts. Quick action. No escrows. ALBERT LANE and MAX SLOSBURG, 501 Mortgage Guarantee Bldg. Pico 4260.

WANTED—We buy trust deeds, mortgages and contracts. Give answer in 24 hours. No escrow necessary. Call 821582. 809 VAN NUYS BLDG.

FOR SALE—$1500, A-1 TRUST DEED, payable $55 monthly. Security new 5-room modern duplex. Will discount to net buyer 15% yearly. PHONE 15521.

WANTED—2nd tr. deeds, mtgs., contracts, at current discounts. Quick action. HOWARD F. SHEPHERD, 626 Washington Bldg. Main 466.

FOR SALE—$35 discount, $850 first trust deed, payable $10 per month on $5000 residence, 84th and Moneta. 333 UNION OIL BLDG. Pico 5880.

WANTED—Private party with own money to handle mortgages with reliable construction company. Call PICO 297.

FOR SALE—2 trust deeds; one for $2500, Hollywood property; 1 east side, $2500. Will discount 15%. Phone HOLLY 209.

WANTED—I buy trust deeds, mtgs., contracts, money at once without escrow. MILLER, 416 Story Bldg. 67780; M. 1130.

DEFAULTED TRUST DEEDS PURCHASED. TRUST DEED REDEMPTION CO., 414 Laughlin Bldg. 822291.

$790.94 FOR $887.50 trust deed, owner's new home southwest. HOWARD, 913 Citizens Nat. Bank. 62151.

I BUY mtgs., T.D. & contracts. WM. JOHNSON, 215 W. 6th st. Main 176. Rm. 821.

WANTED—Trust deeds, mtgs. purchased. HIMMELSTEIN, 227 W. 75TH. 295314.

WILL buy your 2nd trust or mortgage. I. WILL C. PRATHER, 230 W. 9th.

MINES AND MINING—Miscellaneous.

WE SEEK one, two or three individuals to join us in financing the work of taking up valuable mining properties and putting them in shape to interest big capital. Our group comprises highly efficient technicians and commands means of approach to capitalists. During past year we have handled and placed two properties and desire assistance in completing the necessary work on a third. Address S, box 255, TIMES OFFICE.

CANADIAN, representing deceased owners of rich silver mine in Sonora, close to Arizona border, desires partner with small capital and extensive experience in mining. Large amount has been expended to open the property, so that small daily shipments of silver-lead ore showing net profit of $60 per ton is now possible. No agents or promoters need apply. 1825 DETROIT ST., Hollywood. Telephone 578511.

MINERS having years of successful operation in Mexico, know conditions, securely settled, will resume milling. Will give third interest for $15,000. Profits were above that each month. Principals only. Address M, box 316, TIMES BRANCH.

WANTED—Gold placer averages 65 cents per pan. For financing, will give interest in property. $2000 needed and no more. I can take out $100 per day. This is not a company. Apply PLACER-MINER, M, box 300, TIMES OFFICE.

HOTELS, ROOM'G-HOUSES For Sale, Ex., Lease, Wanted.

For Sale.

LOOK! 60-ROOM HOTEL. NETS BETTER $1000 PER MONTH. LONG LEASE. LOW RENT. Owner will sacrifice one of the finest completely furnished hotels in Los Angeles. Centrally located, near theaters, stores and garages. Each room is attractively furnished. Hot and cold running water, steam heat and phone. Private baths. $10,000 CASH WILL HANDLE. LIBERAL TERMS. See OWNER, 809 Merchants' Nat. Bank Bldg. Pico 5287. Evenings 60059.

HOTELS. $5000 handles 45-room downtown streets, nets $500. 4-yr. lease. $12,000 handles 50 rooms on Spring, that nets $600 month. Rent $150. $10,000 handles 40 rooms on Broadway. Nets $90. 5-yr. straight lease.

ROOMING HOUSES. 10 rooms, $750 down, rent $75. 18 rooms, $1700 down, rent $145. 20 rooms, $2500 down, rent $100. 74 rooms, $12,000 down, rent $400. 921 BLACK BLDG., 4th and Hill.

FOR SALE—By owner, save commission. 74-rm. hotel. Price $21,000, cash $12,000. New brick bldg., fireproof windows, all outside rooms. Close to world's famous new Terminal Market and wholesale factories. Nicely furnished. Lease over 4 years and 5 yrs. option. Rent $400 mo. Steam heat, hot and cold water in each room. Owner must go back to old country. See OWNER, 1331 East 7th st. No phone call.

FOR SALE—HOTELS, ROOMING-HOUSES, APARTMENTS, BUNGALOW COURTS. All kinds, all classes, all prices. If it is worth listing, WE HAVE IT. SUNSET BROKERAGE CO., 368 Pacific Electric Bldg. Ph. 822744.

16-ROOM APT. 6 singles, 4 hotel rooms, private and public baths. Nice, clean place, with nice furnishings. Good Westside loca.; good lease. This is a bargain for $3000, with $2000 down, bal. easy. ANCHOR Realty, 501 Pantages Bl. 15086.

FOR SALE—Several hotels and apartment-houses, from 15 to 150 rooms. Every one a bargain. It will pay interested parties to investigate. SHEPARD & McINTYRE, 923 W. 6th St.

FOR SALE—Rooming and boarding-house, 10 lovely rooms, 3 garages; price $1600; good lease; fine furnishings; income $400 monthly; nets $175; close in; terms. SHELDON, 601 Hibernian Bldg.

HOTEL, close-in, walking distance, west side. 45 rooms, modern. Lease over 3 years, under $8 room. Will net over $600 per month. Price $12,000, with $7500 cash down. Phone BDWY. 733.

6-ROOM lower south flat, hardwood floors, running water in bedrooms. Walking distance. Lease. Cheap for cash. Make offer. OWNER, 711 S. Valencia.

BUY direct from owner and save commission. 24 rooms, straight 4-year lease. Price and terms reas. Inquire 135 N. COMMERCIAL ST., Inglewood, Cal.

JAPANESE. We have several good leases with furniture for sale. Close in. Downtown. Good buys. FIFTH ST. REALTY, 336 I. W. Hellman Bldg.

1006 S. BURLINGTON. Furniture and lease of beautifully furn. 16-room house in Westlake district. Full. Fine home and income for owner. 2 garages. Terms.

$12,000 CASH, WILL HANDLE THIS MOD. 60-RM. HOTEL, $1100 NET MO. ADDRESS P, BOX 11, TIMES OFFICE.

10 RMS. West side, close in, 3-yr. straight lease, good furniture, $1900 terms. PRUDENTIAL INV. CO., 412 Pantages Bldg.

11 ROOMS, hot and cold water, newly furnished; 4-year lease, rent $50. Dandy for transients. OWNER, 722½ W. Jefferson st.

FURNITURE with lease of beautiful 8-room income house; glassed porch, garage. rent $65. 4800 S. MAIN.

15-ROOM boarding-house. Fine furn. Lease. Clearing $400 mo. Call 9 to 5. No agents. OWNER, 824 E. 12th st.

FOR SALE—8 rooms, fine furniture, 5 garages, good location, good income. 517 S. FLOWER.

For Lease.

FOR LEASE—8-room Westlake residence. Owner will sell furniture, give 3 years' straight lease. $125 month. Fine for roomers. Mr. Jackson. 10175. ROBERT MARSH & CO. 200 Marsh-Strong Bldg.

HOTELS, ROOM'G-HOUSES For Sale, Ex., Lease, Wanted.

For Lease.

FOR LEASE—100-ROOM HOTEL. DOWNTOWN BUSINESS DISTRICT. ABOUT ONE BLOCK FROM 6TH AND SPRING. STEAM HEAT, ELEVATOR, HOT AND COLD RUNNING WATER, TELEPHONE IN EACH ROOM. LONG LEASE. 708 PAC. ELECTRIC BLDG. PH. 62156.

APARTMENT HOUSES—For Sale, Ex., Lease, Wanted.

For Sale.

32-ROOM MODERN APT. The finest little place in town, woodstone baths and beautiful lighting fixtures, handsomely furnished. 5-year lease at reasonable rent. Very fine residential street on west side. Two partners own this and want some one to make an offer at once. This is your chance to get a bargain. "Remember—We Finance." L. H. CLARK & COMPANY, 430 Pacific Finance Bldg. Pico 3336.

47-ROOM APARTMENT-HOUSE—WEST SIDE — CLOSE IN. 11 hotel rooms, 11 singles, balance doubles. Price $15,000. Rent $300. 4-year lease. One-half cash. 24-ROOM APARTMENT-HOUSE. West side, very close in. Lease four years, 10 months. Rent $150. Price $5500; terms. McCOLLEY & McCOLLEY, 519½ S. Hill st.

APT. HOUSES. 96 rooms, $4000 down, clears $500 month. 4½-yr. lease. 140 rooms, $25,000 down, clears $2000 month, 4½-yr. lease at $3 room. 60 rooms, terms or trade, clears $1000 month. Rent $450. 921 BLACK BLDG., 4th and Hill.

WEST SIDE APARTMENT. $8000 underpriced. 60-room building, modern and up to date furniture; 19 singles, 6 doubles; 9-year transferable lease; showing profit of $675 monthly. Owner will accept a good city lot as a part payment; $13,500 cash required. For more details see ROBERT A. KLEIN & CO., 401 Merritt Bldg., Broadway & 8th sts.

HAVE RANCH, MUST SELL. 36-ROOM APT., walking distance, new furniture, good building; 4-year lease, low rent, $150. Nets $500. Large sunny halls. Forced to sell for $8500. Worth $11,000. Easy terms. Pico 1940. 749 S. HOPE.

MODERN APARTMENT. Fine west side 20-room apt., private baths ... This place shows large net income. Only $5000 cash required. Very small balance from profits. "Remember—We Finance." L. H. CLARK & COMPANY, 430 Pacific Finance Bldg. Pico 3336.

FOR SALE—MAKE ME AN OFFER. New apartment-house, fine west side dist., 32 rooms, all modern conveniences, hardwood floors, elegant new furnishings, 8 garages, 5-yr. transferable lease, $350 per mo. Owner forced to sell at once. First reasonable offer secures this bargain. F. W. SHULTZ, 331 W. 3rd st. 11936.

WESTLAKE district—Lady must sell 4-year lease, option 4 more, on 11-R. newly decorated and remodeled beautiful house, arranged for 5 families, built-in beds, laundry trays, 2 garages, beautiful location; will sacrifice for $100; rent $150. House open from 9:30 to 4:30 at 826 PARK VIEW ST. 9th st. car.

FOR SALE—Beautiful 12-room corner house, furnished ivory; includes Boone furniture, piano, victrola, everything goes, garage, 3-yr. lease, net inc. $150. Price $2650. THROOP, 319½ S. Hill st. 822768.

APARTMENT-HOUSE for sale at a sacrifice, on Union st., 75 rooms. Best of location. At a price that is very reasonable. Call WATKINS. Phone Pico 5818. 715 W. 8th St.

FOR SALE—Sacrifice by owner, 46-room apt. house, or will sell half interest reliable people to manage place. 943 S. HILL. MRS. JAY.

FOR SALE—5-room upper flat, furnished in ivory, inc. $50 and 3-room apt. Price $650. West side. Walking dist. THROOP, 319½ S. Hill st. 822768.

A REAL SNAP—15-room 5-yr. straight lease at $75 a month. Price $1800. Get busy. Owner, 1515 W 7TH ST.

FOR SALE—Bungalow court, long lease, elegant furniture; clearing $5000 a year. Price $12,000. WILSHIRE 9858.

MODERN apt. house 41 rooms close in. Lease runs 4 years at $350 rent. $5000 cash handles, bal. terms. BDWY. 733.

For Lease.

FOR LEASE—NINTH STREET, near FIGUEROA ST. 60 ROOM APARTMENT HOUSE TO BE BUILT AT ONCE. EXCLUSIVE AGENTS. PLANS IN OFFICE. PRINCIPALS ONLY. NO PHONE INFORMATION. LEASING DEPARTMENT, ASSOCIATED BUILDERS COMPANY, 813 Chapman Building.

APARTMENT, furniture and lease, one of the most beautifully furnished apartments consisting of 25 apartments, with an income of more than $800 per month, absolutely net. This building and all furniture absolutely new. Can be handled with $15,000 cash, balance very easy. METROPOLITAN REALTY CO., 1029 N. Western Ave. Holly 8787.

FOR SALE—LEASE AND FURNISHINGS. 12-unit court in Hollywood. Good lease, low rent. Half furnished. Will show good income. 12 garages. Snap for some one. Act quick. LA RUE & SUCKLING, 1062 N. Western ave. Holly 8494.

HERE'S THE BEST YET—Will lease 20 single apts., 2 sleeping rooms with private bath. Built in features. Location will appeal to the most conservative. Hurry. J. B. MILLER, Ph. 51396. E. Wil. 5360.

FOR LEASE—NEW APT.-HOUSE. 40-room under construction. Modern throughout. Excellent rental locality. Call and see plans. ROYCE-SEELY CONSTRUCTION CO. 411 Pacific Finance Bldg. 823905.

BUSINESS INVESTMENTS—All Kinds.

99 YEAR LEASE—DOWN TOWN CORNER. Suitable for twelve-story class A building. We are offered $120,000 for yearly lease, 11 floors for hotel. Ground floor will bring another $100,000. Present income about $70,000. The transaction will need financing therefor desire to meet only investors able to finance propositions of this character. No brokers. Principals only need answer. Address LJ, box 418, TIMES BRANCH.

FREE EXHIBIT! WONDERFUL ELECTRICAL INVENTION. Heats in winter; cools in summer. Weighs only 11 lbs., heats 3 rooms. Attracting world-wide attention. Now in use in East, giving wonderful satisfaction. Universal product. Every home and industry wired for electricity a prospect. Ground-floor opportunity offered now in order to increase output. Big demand. Tremendous profits, coupled with safety and a square deal. SEE for YOURSELF. References. Call 518 CHAPMAN BLDG.

FIVE THOUSAND DOLLARS wanted for good, legitimate business. Not a stock unit or any oil promotion. A retail business. Funds needed for expansion. Don't want a partner, but will share and share alike in profits and full return of the money. No personal efforts necessary. Address H, box 392, TIMES BRANCH.

OPPORTUNITY open to financially responsible business man to take over production and sale of meritorious product, endorsed by L. A. Chamber of Commerce and approved by prominent local concerns. A repeat article, enormous field and no competition. Will deal direct. For interview, Address L, box 423, TIMES BRANCH.

WANTED—A person of means to purchase an interest in a tract of 2400 acres in San Joaquin Valley, with purpose of improving to vines and trees. Land ideally located. Level, deep soil and unquestionably would make a fine colony or producing property. J. M. GRIFFIN, owner, Hotel Hayward.

OPPORTUNITY for a young college man to associate himself with a fairly well-developed mining project in Arizona and get into real practical mining work and assaying. Party will be required to make some investment, fully secured. Address M, box 394, TIMES BRANCH.

INCREASE your income by connection with dividend paying financial institution. Highly profitable for right parties. Write H. C. E., 1361 N. HOBART, L. A.

BUSINESS CHANCES—Of Many Kinds.

Miscellaneous.

FOR SALE—Bakery, light lunch, well established, near school; no competition; good profits; reasonable. 5106 W. ADAMS.

BUSINESS CHANCES—Of Many Kinds.

Miscellaneous.

WANTED—If you have $500, $1000, $1500, $2000 or $2500, and want 8 per cent, together with 10 per cent bonus, secured by a good first mortgage on property worth double the amount of the loan, see MR. FISHER or MR. LEV, 200 Marsh-Strong Bldg., or write or phone for information. 10175, Pico 2412.

SPECIAL PARTNERSHIP, SUBSTANTIAL BUSINESS. In one of the most substantial firms in the city. Estab. 4 years; accounts with hundreds of responsible firms. Business clears $1500 month and owner will refer you to L. A. leading banks for references. Assets on hand over $18,000; valuable lease, several thousand dollars orders on hand. Business regularly employs 15 men. Partner's duties will be to handle details and banking end; salary $500 month; division of profits quarterly. This will stand the most rigid investigation and is an investment that your own bank and lawyer would recommend. For details see Mr. Gordon, ROBERT A. KLEIN CO., 401 Merritt Bldg.

GROCERY JOBBING SPECIALTY BUSINESS. ½ interest offered in established grocery brokerage co. selling through jobbers. Exclusive rights for So. Calif. also coast distribution. Orders and records prove business, clearing over $1000 mo. Expanding rapidly, 8 salesmen working. Desire man with some executive ability to manage salesmen and office details. Drawing account, $350 mo., also ½ profits. ½ interest, $2500, terms arranged. Room 1001, 433 S. SPRING.

SPECIAL PARTNERSHIP. Offered in a substantial manufacturing business. This is a well known good paying food product. Owner would like to get in touch with a responsible man to take charge of the books, banking and office deals. This proposition has never been offered for sale. Dealing with the leading wholesale groceries, bakeries and restaurants. This firm will stand the strictest investigation; $3000 required, which is well secured. For further details see ROBERT A. KLEIN & CO., 401 Merritt Bldg., Bdwy. & 8th sts.

A DELIGHTFUL location for a charming tea room, 8-room bungalow, wide cement porch, large sun room, den, nook, all rooms on ground floor, flowers and fruit in back yard. Ideal in every way and the right location. Next door to Garden Court Apts. Just a step north of Hollywood Blvd. in a beautiful, exclusive neighborhood. Gas furnace and hot water. Will lease for a term of years. 1722 SYCAMORE AVE. 576582.

BEST opportunity in Southern California. New business center at San Pedro, long lease; low rent, two new corner stores; one for general store notions, dry goods, hardware, etc., the other for grocery and meat market. No competition. See owner at once. 454 6TH ST. SAN PEDRO. PHONE 1067.

WE have an equal ½ interest in an auto appliance which is in operation and producing $100 daily, and intend to put in ten more in L. A. Have the agency for S. Cal. and need a man and his services with $5000 which will be spent in advertising. His money is well secured with $30,000 assets. See one of the owners at 1100 Cit. Natl. Bank Bldg., 5th and Spring.

FOR SALE—Well-established, growing business in large city near Los Angeles, handling products of national reputation, backed by Sat. Eve. Post advertising. Finest location, new building, large trade already established. Must sell this business for reasons easily explained. Will sacrifice for $6500 cash. Address L, box 260, TIMES OFFICE.

FIVE MEN WITH $250 TO $500 FOR PERMANENT INTEREST AND CONNECTION WITH COMPANY NOW FORMING TO MARKET TWO GREATEST AUTOMOBILE ACCESSORIES IN THE WORLD. CHANCE FOR BIG MONEY AND LIFE WORK. MR. JONES, AT LANKERSHIM HOTEL.

WE can place men with capital, having banking or manufacturing experience, in touch with very desirable positions. No charge for our services. CAPITAL-SERVICE EXCHANGE, 307 Ferguson Bldg.

EXTRAORDINARY opportunity to secure controlling interest or entire ownership, A-1 going business, fine buildings, splendid frontage, at approximately market price of property. Easily make 50 per cent annually. Address L, box 446, TIMES BRANCH.

22-RM. hotel at San Pedro. 5-yr. lease. Clears $400 mo. $1200 buys. Good-paying restaurant at steamship landing at Wilmington. Other good business chances. JAMES COPE, 519 Beacon st. Rm. 6, San Pedro.

FOR SALE—Blue Sky Dye Works, 126 N. Western Ave. Owner Away, Has to Sell. Holly 883. After 5 p.m. South 7487.

FINE cleaning and pressing establishment, located Western ave., 1040, near Santa Monica. Business now paying better than 50 per cent on amount asked. 3-year lease with rental cheaper than anything in vicinity. No agents need apply.

MAN with capital who can take active part in forming company to mfg. new patented building material. Produced at lower cost and superior to stucco, because guaranteed. Real opportunity to get in legitimate and profitable business. Address SS, box 483, TIMES BRANCH.

FRUIT CANNERY—FOR SALE—I have several well-equipped modern fruit canneries located in the finest fruit districts of the Pacific Northwest at very attractive prices and on liberal terms. Capacities 25 to 250 M. cases. Address H. C. LONG, 819 Pittock Blk., Portland, Oregon.

PARTNER wanted; have best suburban theater around L. A. Experience not necessary. Lyric Theater, cor. Florence ave. and Pacific Blvd., Huntington Park. R. W. SANDERS.

ONE lady in every town around L.A. to investigate car plan of making $3000 per year at home. A wonderful business. Success guaranteed. Address S, box 185 TIMES OFFICE.

IF YOU have device patented or not, want it financed or marketed, by trustworthy party. See MR. LEONARD, 935 S. Flower st., Los Flores Apts.

A SMALL investment with services for a few months will make you independent for life. Your money turned every few days. No gamble. Call 1038 CITIZENS NATIONAL BANK BLDG.

WANTED—Immediately, reliable party who could invest small amount with or without services. Big opportunities for the man of the right caliber. Address K, box 490, TIMES BRANCH.

FOR SALE on acc't of death—10 rooms of fine furniture (new) in Wilshire district. 3 years' lease. Hot and cold water. Take Heliotrope car to Bimini Baths. 3527 WHITE HOUSE PLACE.

FOR SALE—OR RENT. GROCERY AND MARKET. BEST IN CITY. 1007 LOMITAS DR.

FOR SALE—Meat market. This is a good one. No competition. A fine business for man and wife. 1502 E. FLORENCE AVENUE.

FOR SALE—Grocery and butcher store, fine location. 12 years in business; about $2000. Rent $25; good chance for the right party. 301 N. BIXEL. Main 955.

WILL SELL, DEVICE PATENTED—Small payment down and royalty or take good car as first payment; no competition; Mail order or dealer proposition. Address M, box 444, TIMES BRANCH.

$3000 AND your services will net you $250 a month. Will give 15 years exclusive rights for L. A. county. Phone 19489. Evenings, 72511.

GROCERY for sale, excellent small grocery and living rooms, property if desired. Must sell on account of sickness. 775 WEST AVE. 50.

I HAVE a good proposition, ½ interest in entire business, fine location, well equipped, doing well. Price right; experience unnecessary. 3672 MONETA AVE.

BEST offer takes small tea, coffee, etc. business. Must sell account sickness. PHONE SO. 3441-M.

CONFECTIONERY and cigar and grocery, corner location; 2 living-rooms. Must sell, sickness. 5100 MONETA AVE.

20,000 POTENTIAL customers waiting for gas plant. Address CHAMBER OF COMMERCE, Calexico, Cal.

TO LET—Machine shop, well equipped for machinery of any kind. C. ADLER, 443 S. Flower.

FOR SALE—Hardware business, small store, but a good one. HURUM E. REEVE, Torrance, Cal.

IF YOU have $4000 I will give you full security and guarantee you $8000 in 5 months. W. A. BROWN. Ph. 560974.

OWNER'S SACRIFICE. Over $800 income mo. 28-unit bung. court. $30,000, terms. 416 CAL. BLDG., or call S. 6800-R.

FIRST-CLASS lunch and confectionery store. Good location. 5-year lease. 3616½ W. WASHINGTON.

FOR SALE—Or exchange for lot. Lunch Room. $600. 6108 S. MAIN ST.

8 RMS., gar. and blacksmith business, lot 75x150. 7725 ALAMEDA ST. $4000 cash.

Businesses—Classified.

2—AUCTIONS—2.

BOW & ARROW CAFE, ALSO HUNGARIAN CAFE, TUES., OCT. 17, 10 A.M. 1008 W. TEMPLE ST. The contents of two cafes to be sold. Consisting of 65 chairs, 25 beautiful tables, 12 costumers' special-built partitions, 2 National cash registers, fine gas range, 1 griddle and broiler, 2 refrigerators, electric fixtures, 1 wall case and counter, 1 electric cafe sign, silverware, dishes, cooking utensils, sinks, hot-water heater, etc. Also 3 years' good lease on store. GEO. FISCHER, Auctioneer. Sells Anything. Phone So. 37.

BUSINESS CHANCES—Of Many Kinds.

Businesses—Classified.

AUTO repair partner. Am turning away work and rather have good honest partner whom I can trust than hired help. Prefer inexperienced young man who is willing to learn. Have well equipped shop in one of best locations in city. Have been in same place 4 yrs. Guarantee each make $9 day. $850, terms. 615 HAAS BLDG., 219 W. 7th st.

AUTO REPAIR PARTNER—$250 CASH. STEADY HARD-WORKING PARTNER NEEDED IN OLD ESTABLISHED DOWNTOWN SHOP. GOOD LEASE, FINE EQUIPMENT. WILL PAY $50 WEEK AND DIVIDE PROFITS. I CLEAR $500 TO $600 MO. WILLING TO TEACH. PREFER TRIAL. 811 STOCK EXCH. 639 S. SPRING.

AUTO REPAIR PARTNER—$400. My shop fully equipped. Located downtown. Will teach honest worker the business. Cannot handle work alone. Shop now clearing $20 daily. Will give the right man a trial. No experience required. 1004 WRIGHT-CALLENDER BLDG., 4th and Hill.

AUTO paint partner. Have one of best located shops in L. A. with more work than I can take care of. Want good worker to take interest in business. Can guarantee $65 wk. to right party. No exp. nec. $450 secures ½ int. 615 HAAS BLDG., 219 W. 7th st.

AUTO REPAIR SHOP. $350 buys equal half interest. More work than I can handle. Need help badly; if mechanically inclined will teach you the business. 1330 W. 16TH ST.

AUTO dump truck. Late model, earning good money; year around work. Total price only $2650. Terms. 1821 S. SAN PEDRO.

AUTO repair and battery shop, well equipped. $1500. 113 E. 12TH ST.

AUTO repair shop, est. business, good equipment. $750. 113 E. 12TH ST.

AUTO DUMP TRUCK. Combination dump and flat truck, 2½-ton Mack, yearly work; $500 will handle. This will not last long. Call evenings, 4643 MAUBERT AVE.

BAKERY and restaurant, west side location, doing a good business. Will show you it is a money-maker. Will sacrifice cheap for quick sale, account of other business. Address F, box 245, TIMES OFFICE.

BAKERY—Specialty bakeshop, suitable for same or delicatessen, large kitchen, thoroughly equipped; shop front attractively decorated and fitted. THE MAYFAIR, 1771 Highland Ave., Hollywood.

BAKERY for sale, in a good location, only house trade, everything cash. Reason, going to Europe. Address F, box 53, TIMES OFFICE.

BAKERY, doing business, 3-yr. lease. Must sell on account of sickness. Will sacrifice, cheap for cash; reasonable rent. 2500 S. VERMONT.

BAKERY—King oven, mixer, cake machine. Equipped for wholesale and retail. Long lease. Will sacrifice. 1584 WEST 7TH ST. 558483.

BAKERY—a bargain in every way, $1800, equipped with Read machinery. Inquire READ MACHINERY, 356 L. A. ST.

BAKERY in apt.-house district, doing fine business, 3-yr. lease. Saturday's receipts $40. Price $1850. 4119 S. HOOVER.

BAKERS, ATTENTION! I want to sell my business. It's good and price is right. Owner, 7350 SUNSET BLVD.

BATTERY and Electrical Service Station, fully equipped; nice stock of service batteries and electrical parts; located on main thoroughfare and doing profitable business; must sacrifice. Inquire MR. DANIEL, 153 Pier Ave., Ocean Park.

BATTERY STATION—Income $277 per mo. Easy terms. A growing business in a good location. Corner of Vermont and Exposition Blvd. Phone 77668, or see OWNER, in charge.

BATTERY shop, oil station, on corner on boulevard, in the business section also. Partners disagree. For particulars address S, box 63, TIMES OFFICE.

BATTERY repair shop, good section. Have to move to larger quarters. Chance of a lifetime. 1670 E. SLAUSON.

BATTERY and ignition shop, good location. Will sacrifice on account of illness. See AYLWORTH, 515 W. 9th st.

BATH TURKISH and massage parlor, space to let, fully equipped, in Westlake Beauty Parlor, 2011 W. 7TH. 51897.

BUTCHER and barber outfits and supplies. Big sacrifice. 210 W. THIRD ST.

CAFE in near-by city with an established patronage of the business and club people of the city. First-class equipment throughout including electric dishwashing machines, complete fountain service, etc. Seating capacity 125, besides large banquet hall seating about 250. 5-yr. lease with option of 5 more at very reasonable rent. A mint for the right party. Present owner not a cafe man and unable to handle business. Equipment alone could not be duplicated for less than $23,000. Price $15,000. See Mr. Ames with AVERILL-WEYMOUTH CO. INC. 725 S. Olive St. Realtors. Bdwy. 8943.

CAFE—QUALITY FOOD AND SERVICE. BEAUTIFUL FIXTURES AND DECORATIONS. NO BREAKFASTS. CLOSED SUNDAYS. TRIAL TO PROVE HAS CLEARED $900 MONTH PAST YEAR. 5-YEAR LEASE, $75 RENT, $6500; TERMS. 811 STOCK EXCHANGE, 639 S. SPRING.

CAFETERIA IN HOLLYWOOD. $3000 will buy a cafeteria netting $150 to $200 per week profits; 2½ years' lease; fine location. THOMAS & GORDON, 3841 S. Vermont ave., or 3943 S. Western. Only buyers need apply.

CAFE in fine location, for sale. Doing good business. Growing community. Full equipment. Call at 4040 WHITTIER BLVD.

CARPET cleaning works, long established, good income. Inquire 751 OTTAWA.

CIGAR STAND—Good lease, excellent location, but must be sold on account of leaving for the East at once. For further details see ROBERT A. KLEIN & CO., 401 Merritt Bldg., Broadway at 8th st.

CIGAR STAND downtown, nice fixtures, clean stock, lease will prove place, clearing $10 day, price $1650. 405 S. HILL, RM. 419.

CIGAR factory. Must sell my factory; business calls me east. Nice circulation. Will invoice. Call from 8 to 12 a.m. 4872 S. HOOVER.

CLEANING and pressing, two furnished living-rooms and bath; doing fine business. New Hoffman press. Will give trial to convince yourself. Call 5909 MONETA.

CLEANING and dyeing, good business. Will guarantee a living for two to the right parties. SOUTH 2069.

CLOTHING, SHOES AND MEN'S FURNISHING STORE FOR SALE, INVOICE ABOUT $3500. FIXTURE $3000. LOCATED MAIN ST. BRAWLEY, CAL. BARGAIN FOR CASH. THREE-YEAR LEASE. P.O. BOX 922, BRAWLEY, CAL.

CONCESSION in large public market; pickles, olives, relishes; long lease. Sacrifice if sold today. See OWNER, Stall 8, Moneta and Vernon ave.

CONFECTIONERY, lunch counter and fountain. Show cases, fine location, $1500 cash, balance to suit. Call at 7148 MARSHFIELD WAY, Hollywood, cor. Formosa, one block from Hollywood Blvd.

CONFECTIONERY, light lunches, cigars and candy store. One of the nicest places in neighborhood. Best location in northwest. Doing splendid business. See owner, 720 WESTERN AVE.

CONFECTIONERY and lunch, fully equipped, North Western, near Santa Monica. Lease over 2 years to run. Exceptionally low rent. Price $2750. 1025½ NORTH WESTERN AVE.

CONFECTIONERY, Lunches, soda Fountain and Cigars, in public market; good business, a money maker; will show you; exceptionally good 5-yr. lease. 2907 S. VERMONT.

CONFECTIONERY and soda business on best street in northwest. Fully equipped. Have 5-year lease with the cheapest rent on Western ave. Fine location, first-class restaurant. If interested phone HOLLYWOOD 2648.

CONFECTIONERY, candy and cigar store in fine business location. Two furnished living-rooms in rear of store. Fine investment for right party. Call 5534 MONETA.

CONFECTIONERY, soft drinks and cigars. Extra good future, excellent fixt. Pros. Estab. bus. Investigate this barg. Right price. Pioneer Inv. Co., 317 S. HILL.

CONFECTIONERY and cigar store doing good business. Ideal place, new stock, with living-rms. Will sacrifice on account going East. 1682 WEST 16TH ST.

CONFECTIONERY and cigar store, on good business corner. Must sell at once; terms to right party. S.E. corner 5TH and MAPLE.

CONFECTIONERY with living quarters; good steady business. low rent; owing to circumstances must sell; a bargain. 4919 COMPTON.

CONFECTIONERY, grocery and tobacco store, doing good business. Fine investment. 7816 MONETA.

CONFECTIONERY, lunch, cigars, candy, near school and show. OWNER, 4402 MELROSE.

CONFECTIONERY, light lunch; good buy, act quick. 2626 W. SLAUSON.

DAIRY—25 cattle, 5-room house, $900 route, 3 acres, 3-year lease, close in, rent only $50 mo. $2000 to handle, snap for dairyman. 5TH ST. REALTY, 336 I. W. Hellman Bldg.

DELICATESSEN AND BAKERY; GOOD PAYING BUSINESS; APARTMENT HOUSE DISTRICT. 2323 W. PICO.

DELICATESSEN—Well-established; will sell reasonable for cash, acct. other business. Owner, 3089 W. PICO ST.

DRESSMAKING, well established; living quarters; reasonable rent. Sacrifice if sold at once. 5525 HOLLYWOOD BLVD.

DRUG STORE—Fine cor. loc.; Fine trade. Best of equipment; up to date in every respect. $14,000, 10-yr. lease, low rent. DAMON INV. CO. 740 S. Bdwy.

DRUG store on corner, doing good business, present owner not registered, will sell at bargain. 4631 CENTRAL.

DRY-CLEANING works for sale in Dinuba, San Joaquin Valley; doing excellent business. Write BOX 624, Dinuba, Cal.

ELECTRICAL and Cutlery business, established eight years; good location. Have other interests requiring attention, will sell at inventory cost, between $8000 and $10,000 cash. Address L, box 310, TIMES BRANCH.

BUSINESS CHANCES—Of Many Kinds.

Businesses—Classified.

FACTORY for sale. Small furniture factory doing good business. Will stand close investigation. For further information inquire 418 W. 10TH ST.

FISH stand in new downtown open market for rent; will give five-yr. lease. 409 S. HILL ST. between 2 and 4 o'clock.

FIXTURES—Complete set for cafe or tea-room, with electric sign. Bargain. 523 W. 59TH PLACE.

FLORIST stand in new downtown open market for rent; will give five-yr. lease. 409 S. HILL ST. between 2 and 4 o'clock.

FRUIT and vegetable stand in new downtown market for rent; will give 5-year lease. 409 S. HILL ST., between 2 and 4 o'clock.

FURNITURE STORE—Doing splendid business, only upstairs store in city. Want to retire, ill-health. A fine opportunity, $5000 stock. 627 S. BROADWAY, 2nd floor.

GARAGE and service station, Long Beach, well equipped repair shop, tow car and equipment, battery station, 3 gas pumps, complete service. Excellent location. Owner sick, must sell. Price $10,000. Net monthly profits $800. Call 35 LOCUST AVE., Long Beach.

GARAGE, $2000, TERMS, 5-YEAR LEASE, DOWNTOWN, 60-CAR COM'L STORAGE, 3 MECHANICS, CLEARS OVER $500 MONTH. 811 STOCK EX., 639 S. SPRING.

GARAGES, oil sta., auto agencies and all business pertaining to the automobile industry handled exclusively. All parts & Cal. Established here 11 years. RICH THE GARAGE MAN. 848 S. Flower St.

GARAGE, machinery and tools for sale. 518 W. 57TH ST. 769080.

GROCERY BARGAIN—Long lease, good fixtures, clean stock; gross receipts $150 daily. This place has been established for 10 years. Good reasons for selling. See ROBERT A. KLEIN & CO., 401 Merritt Bldg., Broadway and 8th st.

GROCERY—Receipts $175 daily, all cash. Exceptionally good location. Stock and fixtures at invoice about $8000. F. G. FREITAG, Phone 61848. Specializing in sale of grocery stores. 726 Chapman Bldg., 8th and Broadway.

GROCERY, absolute sacrifice, $2000 cash, whole or invoice; busy blvd. location. Doing $80 a day cash business; no delivery; 2 yrs. lease, $35 mo.; 2 liv. rms. furn. OWNER, 2503 Pasadena ave.

GROCERY—On the best corner on 16th; doing a good business, new stock and fixtures; will sacrifice cheap for cash. Must sell on account leaving town. Address P, box 244, TIMES OFFICE.

GROCERY concession to let, about Nov. 1, in New Public Square Market, 6135 Pasadena ave. Transfer corner, York Blvd. Wonderful location, reasonable rent to right party. LARSEN, owner. Phone 65344.

GROCERY—3 living rooms, bath; long lease, rent $30. $50 daily. Will sacrifice. $1500. Room 535. 206 S. SPRING.

GROCERY, good location, trade, lease, also stock, fixtures and furniture for living-rooms; owner going East; bargain, $1100 cash. Call at store, 1164 W. FIRST.

GROCERY—Cor. loc. low rent, liv. rms. A bargain at $900. 124 W. 4th, r. 340.

GROCERY—must sacrifice, going East. Lease. Small investment, doing good business. 414 SEVERANCE BLDG.

GROCERY in public market, fine apartment house location, good business and good profits, 5-year lease, giving owner free rent and profit in subleasing. Invoice stock and fixtures at a bargain. Good reason for selling. 2526-28 W. 9TH.

GROCERY, Soft Drinks and Lunches, doing a good business, west side location, lease, 3 living rms., reasonable rent; other business. 2615 S. VERMONT.

GROCERY, 58 approved stores. Complete, accurate, free instruction. GROCERS SUPPLY CO., Rebuilt fixtures, 432 Mason Bldg., 4th and Bdwy.

GROCERY corner, fine location, lease, butcher and vegetables, pays rent $4200. Owner sick. KING, 5075 Santa Monica Blvd.

GROCERY store on busiest street Wilshire district. Nice, clean stock. Long lease, cheap rent. About $2500. Address P, box 277, TIMES OFFICE.

GROCERY on the busiest st. in L. A. Good business, clean stock, good fixtures. This is a real buy. Call 1027 N. WESTERN AVENUE.

GROCERY, cigar, confectionery, notion stores. Retailers' Advice Bureau. Free information. 306 S. BDWY., Rm. 216. 11776.

GROCERY and meat, with 4 living-rooms, stock, fixtures and furniture. $900 and invoice. 4104 LOS FELIZ BLVD., opposite Tropico Potteries.

GROCERIES, meats and feed; doing a nice cash business; cheap rent. Must sell and settle estab. Phone SUNLAND 122-J.

GROCERY—Good stock and fixtures, in very good neighborhood; doing good business. Bargain. Investigate. 4879 COMPTON.

GROCERY and vegetable stand in fine public market, with 5-year lease. Call 773 N. VIRGIL.

GROCERY and confectionery, in school district; doing good business. This is a bargain. Hustle. 1310 E. 38TH.

GROCERY and fruit stand, good location, doing good business; owing to illness, must sell. 4434 SO. PARK AVE.

GROCERY on corner doing good business. This is a snap, as owner wishes to leave city. 1610 GRIFFITH.

GROCERY. Good location. Cash business. No delivery. Bargain. 500 ECHO PARK AVE.

GROCERY, live section, doing good volume of business. Present owner unable to handle. Bargain. 1101 CLANTON ST.

GROCERY, fully stocked, good fixtures, live location, good business, sacrifice for quick sale; living quarters. 835 E. 38TH.

GROCERY and open front soft drink stand, cigars, ice cream, living-rooms, rent $40, $2000. 4916 S. VERMONT.

GROCERY and meat market. Good location. Clean stock. Good money-maker. Reason, widow going East. 598 S. INDIANA.

GROCERY, cheap for cash; living rooms. Owner, 5622 COMPTON AVE.

GROCERY and variety department in open market, 904 BAKER AVE., Bell.

GROCERY—If you want a live cash grocery call at 821 E. 6TH.

HEMSTITCHING and dressmaking shoppe, fully equipped, good volume of business, owing to circumstances will sacrifice. 4121 CENTRAL AVE.

HEMSTITCHING—splendid location, large show window to display work. 850 S. FIGUEROA.

HOME bakery for sale. West side. Address V, box 4, TIMES OFFICE.

HOTEL and cafe for sale. San Dimas Inn, San Dimas, Cal. 42 rooms and apt. Only hotel here; full all the time; cafe seats 80 people; cigar stand, all complete. 5-year lease, rent $125; worth $8000, on acct. of sickness for $4000. TEL 232. Look it over.

HOTELS, all sizes. We have them. SUNSET BROKERAGE COMPANY, 368 Pacific Electric Bldg. Phone 822744.

JEWELRY shop, completely equipped. 607 Title Guarantee Bldg. A. RACK.

LAUNDRY—Small steam, fully equipped, thoroughly established, $2500 will handle. Add. J, box 356, TIMES BRANCH.

LUNCHEON PARLOR, (HOME COOKING,) ICE CREAM AND CANDY STORE. Good lease, good fixtures. Best of locations in fastest growing city in America. Sacrifice price for immediate sale, owing to long sickness of owner. For information call at 144 SOUTH BRAND BOULEVARD, Glendale, or phone 2252-W Glendale.

LUNCH room, transfer corner, $300 cash, or will trade for light car or furniture. Inquire 4126 WALL ST.

LUNCHROOM at sacrifice, $2200, $1000 down, guar. good business. 322 E. 5TH.

MFG. bus., ¼ interest, $950. We wholesale to merchants. Clears $600 mo. up. Money secured. 613 SAN FERNANDO BLDG.

MEAT market, central location, excellent fixtures, old established money-making business, cheap rent, one-man shop, big bargain. PIONEER INV. CO., 317 S. Hill.

MEAT market at S. Hoover. Fully equipped, doing good business. This is a snap as owner has best selling reasons. Information, 118 E. FIRST ST.

MEAT market, best equipped and located in city. Hollywood district. Investigate. Address P, box 280, TIMES OFFICE.

MEAT MARKET for sale in large public market. Call GAR. 1441.

MILLINERY for sale. An exclusive small millinery shop, new season just starting. Good clean stock. Best selling reasons. $500 cash, $750 on terms. 433 SPURGEON BLDG., Santa Ana, Cal.

NOVELTY—THE LATEST NOVELTY STUNT. Here is a chance to start in your business with an investment of $250. 100 per cent PROFIT. Inquire at our office, 736 S. Olive. THE CONTROLLOGRAPH CO.

OFFICE PARTNER $400. IF YOU THINK YOU CAN QUALIFY, AND WISH TO CONNECT WITH A PROFITABLE, OLD ESTABLISHED REALTY BROKERAGE BUSINESS, WITH CLEAN, GENTLEMANLY ASSOCIATES, AND ARE WILLING TO LEARN AND WORK, CALL 811 STOCK EX., 639 S. SPRING.

OFFICE ASSOCIATE—$300. Need reliable, honest man to learn my business. No experience required, but must be willing to work. Will pay you $75 weekly to start. Investment fully secured. 1004 WRIGHT-CALLENDER BLDG., 4th & Hill.

OFFICE associate. An ambitious young man who is willing to learn my business. Must be permanent and possess confidence. I do not want a man who is satisfied with $50 wk. $200 required. 615 HAAS BLDG., 219 W. 7th st.

OIL Company desires the services of a few more men to operate service stations now under construction in Los Angeles. A reasonable investment is required, which is protected in the station. Salary and interest in the profits is paid. This requires immediate action. Apply in person, Rooms 522-24 BYRNE BLDG., 253 S. Broadway.

OIL STATION—Ventura Blvd., E. Hollywood; 2 Bowser pumps, 3½-yr. lease. Rent $45. Nets $300 mo. Large lot; dandy bldg. Give trial to prove bus. $4500. Terms. GRAVES & CO., 727 C. C. Chapman Bldg.

BUSINESS CHANCES—Of Many Kinds.

Businesses—Classified.

OIL STATION—On two blvds., 2 pumps, grease rack and 2 greasing mchs., compressor. Doing exceptional business. Price very reas. Terms if desired. Owner going East. 105 PICO BLVD., Santa Monica.

OIL Station, accessories, choicest blvd. location, near Anaheim, 2 electric pumps. Averages 400 gallons daily. Price $11,000, includes property. See SHELDON, 601 Hibernian Bldg.

OIL STATION, 5 acres fruit, gro. store, auto pk. 6-rm. mod. house on highway; ideal climate for any one with lung trouble. 1562 VESTAL DR. WIL. 4035.

PARTNER WANTED. A half interest is offered in one of the leading general brokerage business. Can show that the business is clearing better than $1200 monthly; drawing account of $400 per month on equal share and profits. Prefer a man with some office experience. Your duties will be to take care of cash and assist in the general management of inside details. $2750 required, which is fully secured. For further details see Mr. Gordon, with ROBERT A. KLEIN & CO., 401 Merritt Bldg., Bdwy. at 8th st.

PARTNER wanted to purchase half interest in going auto dump truck business earning $2500 gross monthly. Takes $2500 cash to handle. This will stand your strictest investigation. Apt. 5, 1330 S. UNION.

PARTNER wanted with $11,000 cash, who wants to buy half interest, improvements, Signal Hill oil property; expect to double investments in 90 days. Particulars given to party interested. Address I, box 455, TIMES BRANCH.

PARTNER wanted. A good business man with a few thousand dollars to invest and take charge of manufacturing plant. Ready market for the product at large profit. Phone WILSHIRE 599. 1931 Sunset Blvd.

PARTNER in plumbing and heating business. Large stock on hand to secure investment. Will grow to interested party place clears $700 month. Price $1750. ROOM 419, 405 S. HILL.

PARTNERSHIP in clean business, est. 5 years. Will guarantee you $300 mo. and divide profits. $900 required, fully secured. 405 S. HILL. RM. 419.

PARTNER wanted by well-known auctioneer. Applicant must be a real business man and able to take care of office, to assist in real estate and mdse. sales. Address S, box 165, TIMES OFFICE.

PARTNER wanted; have best suburban theater around L. A. Experience not necessary. Lyric Theater, cor Florence Ave. & Pacific Blvd., Huntington Park. R. W. SANDERS.

PARTNER—$450 buys interest in established business; nets $300; teach business. Lady or gent. ROOM 535 WILCOX BLDG., 206 Spring.

PARTNER wanted, neat looking young woman with $500 as partner for soft drink and lunch business. 414 SEVERANCE BLDG.

PARTNER WANTED for my out of town store. Profits run $40 to $100 per week. Partner asked to invest half and half. MR. DAVIS, National City, Cal.

PHYSICIAN'S office and equipment, excellent location, good lease. High grade Jewish clientele. Call BOYLE 1854 or 6865.

POOL, billiard and snooker parlor, well located, high class trade, good lease, for cash. See MGR., 342½ S. BDWY.

POOL HALL—7 tables at 583 Central Ave. for $2000. MAIN 289.

PUBLIC MARKET space, suitable for good grocery, vegetables, soda fountain and light lunch, bakery, fish and poultry, etc. Located at 711 East Fifth st., near Southern Pacific Station. For information phone S. SONNEMAN, 594371, or call 4010 Melrose ave.

RADIO, exclusive business on Western Ave., going concern; best of reasons for selling. Good lease, fixtures, fine machinery equipment. 134 S. WESTERN AVE.

REAL ESTATE AND INSURANCE BUSINESS in San Joaquin Valley town for sale. Excellent opportunity and a bargain for quick sale. Address S, box 18, TIMES OFFICE.

REAL ESTATE CO. IN HOLLYWOOD. Corner Hillhurst, Sunset and Hollywood Blvds. Ground lease $10 mo. till Aug. 1924. Established 2 years. Price $1,000. BOULEVARD REALTY CO., 4476 SUNSET BLVD. 596979.

RESTAURANT, quick lunch, candy and ice cream parlor. Leading establishment in thriving Fillmore, Ventura Co. Booths, ice machine, candy making machinery. A big cash payer. Books open for inspection. Price right. FARMERS REALTY AND INVESTMENT COMPANY, Department T, Fillmore, Cal.

RESTAURANT for sale, completely furn., doing fine business. $500. 4816 SOUTH CENTRAL AVE. Owner will give lease.

RESTAURANT—1018 SOUTH ST. A bargain for some one. $1600.

RESTAURANT. Located finest foothill city near L. A. $150 daily receipts. Lease 4 years, rent $60. Seats 75. Price only $5000. Terms arranged. Valuable fixtures. Investigate this. SHELDON, 601 Hibernian Bldg.

RESTAURANT ... money-making place. Give trial. Have two places, must sacrifice one. Seats 40 people. Rent $70 mo. Long lease, living-room and garage. Full price $2600, easy terms. See this at 4900 MONETA AVE.

RESTAURANT—Close to Main & 7th. Seats 60; long lease, cheap rent, best buy in ... 5TH ST. REALTY, 336 I. W. Hellman Bldg.

RESTAURANT—Best location at L. A. Harbor. Good lease, equipment, 1½ years old. Selling on account sickness. $15,000 will handle. Business better than $300 daily. 915 W. 9TH ST. San Pedro 948-J.

RESTAURANT in excellent location, doing large business. Cheap rent, good lease. Owner must sell on account of other business interests. See DOLTON READ MACHINERY CO., 358 S. Los Angeles.

RESTAURANT. Popular downtown place near 4th and Broadway. Price $5800. Long lease. Nets $1000 monthly. Counter, tables. Beauty. SHELDON, 601 Hibernian Bldg., 4th and Spring.

RESTAURANT and lunch counter. Seats 30. 3-yr. lease. Clears $200 mo. 414 SEVERANCE BLDG., 805 W. 6th st.

RESTAURANT— ... lease; rent $25, booths and counter; ... terms. ... 124 W. 4th. Rm. 340.

RESTAURANT, LUNCH ROOM—The fastest little lunchroom east of Main st. Rent $50 per mo. Netting $200 per week. Will give two weeks trial to prove all statements. JOHN HURST CO., Restaurant Brokers, 702 Union Bank Bldg. Pico 5878.

RESTAURANT MEN ATTENTION!—Receipts averaging $200 per day. No nights, clearing better than $1000 per month. 5-yr. straight lease, low rent, corner. Must sacrifice account ill health. Best cash offer takes it or may consider some terms. Come and see it for yourself. 825 E. 7TH ST.

RESTAURANT, downtown, just off Spring Street; long lease; counter and tables; fine for cook and wife; busy district. Only $2000, some terms. Address P, box 254, TIMES OFFICE.

RESTAURANT—Doing good business; 3½ years' straight lease; terms. Dandy location, clearing $500 mo. 2511 W. PICO.

RESTAURANT on good business corner. Newly equipped, good business. Must sell, leaving city. CALL 1706 W. 16TH ST.

RESTAURANT in good location. Will sell or trade for smaller place. $800 will handle. 3316 S. SAN PEDRO.

ROOMING-HOUSES, all sizes. We have them. SUNSET BROKERAGE COMPANY. 368 Pacific Electric Bldg. Phone 822744.

ROUTE for sale, a big territory, joining city of Los Angeles, by a good man with car to sell B. R. Watkins prod., reasonable terms. 926 CUDAHY ST., Walnut Park, Ca.

SHOE Shop, doing good business, west side location, reasonable rent. Owner leaving city. 2667 S. VERMONT.

SHOE shop with extra room and fixtures, doing good business, reasonable rent, on account of other bus. ... S. VERMONT.

SHOE REPAIR SHOP—Good location. SNAP. Big business. 707 E. 9TH ST.

SHOWCASES, soda fountains, store fixtures. The largest stock in the West. Prices are moderate. WEBER SHOWCASE & FIXTURE CO., 316-330 S. Los Angeles st. Main 9184.

STORE, stock and fixtures. Delivery truck, $1600 for fixt. and new Ford truck; will invoice stock. Doing $125 to $150 per day. Four years' lease at $50 mo. Owner called to Montana on other business; store in city of 7000 people. Good location; a wonderful buy. NYHART & SABIN. Ph. 259. Office, Inglewood Savs. Bank, cor. Market and Queen sts., Inglewood.

TAILOR SHOP IN EL MONTE—With Hoffman, well established. Will bear investigation. Will sacrifice at stock price. Address 328 S. MAIN ST., El Monte.

TAILORING, etc. Good, established business. Best location and trade. Bona fide reason. Investigate. 1647 LA BREA AVE., Hollywood.

TAILORING, cleaning, dyeing, takes in $600 mo. 3525 N. BDWY. Lots equip.

TEA room and confectionery on Hollywood Blvd., corner location, fine section. Healthy growing business, doing $35 to $45 per day. Good fixtures. Year and half to run at cheap rental. Seats 30 people. Must sell acct. illness. $2750, worth $3500. Cash $1500. See Mr. Bassell, with FRANK MELINE CO. 6777 Hollywood Blvd.

TEAROOM, doing fine business, Santa Monica. Will sacrifice. VER. 8388, evenings.

TRUCK FOR SALE at right price with contract for one year on a guaranteed basis of $400 per month on 2½ ton or $500 per month on 4-ton equipment. This is an opportunity for the right man to make connection with reputable transportation company and get in on the ground floor of a rapidly growing business. Part cash, balance 12 months can be easily paid out of income. Address SS, box 493, TIMES BRANCH.

VEGETABLE stand on busy thoroughfare, low rent; doing good business. This is a wonderful opportunity. 1630 E. SLAUSON AVE.

VULCANIZING shop, busy thoroughfare, doing good business. This is a good opportunity. Hustle. 1322 E. 33RD.

WHAT'S DOING TODAY

Los Angeles Museum exhibit, Exposition Park, 10 a.m. to 4 p.m.
Masonic Club "dog night" feast, Alexandria, evening.
Argument mine victims' benefit, Cinderella Roof, evening.
Industrial Association of San Pedro anniversary luncheon, 507 Sixth street, San Pedro, noon. Edward Elliott, speaker.
Accountants' Education Institute lecture, Black Building, evening.
Foreign Student Council meeting, Y.M.C.A. Building, evening.
St. Augustine's Church benefit, Culver City Club, evening.
Texas State Society meeting, Mode-Arts studio, evening.

THEATERS AND AMUSEMENTS

MOTION-PICTURES:
Grauman's, Third and Broadway—Theodore Roberts in "The Old Homestead."
Rialto, Broadway near Eighth—"When Knighthood Was in Flower."
Alhambra, Hill, between Seventh and Eighth—"The Fast Mail."
Superba, 518 South Broadway—Henry B. Walthall in "The Long Distance."
Mission, Ninth and Broadway—Florence Vidor in "Dan Doon."
Low's, Seventh and Broadway—William Fox's "Nero."
Princess, Seventh and Grand—Priscilla Dean in "Under Two Flags."
California, Eighth and Main—John Barrymore in "Sherlock Holmes."
Miller's, Ninth and Main—Will Rogers in "The Boomerang."
Clune's, 528 South Broadway—"Rejuvenation Through Gland Transplanting."
Tally's, 853 South Broadway—Guy Bates Post in "The Masquerader."
Garrick, Eighth and Broadway—Milton Sills in "Burning Sands."
De Luxe, opposite Westlake Park — Gloria Swanson in "Her Gilded Cage."
Symphony, Ninth and Broadway—Buster Keaton in "Cops."

STAGE:
Mason Opera House, 127 South Broadway—"The Man Who Came Back."
Morosco, 744 South Broadway—"Abie's Irish Rose."
Egan's Theater, Pico at Figueroa—Maude Fulton in "The Humming Bird."
Majestic, 845 South Broadway — "The Rear Car."

VARIETIES:
Orpheum, 630 South Broadway—Pantchon and Maron.
Hillstreet, Eighth and Hill—Eugene O'Brien in "Channing of the Northwest."
Pantages, Seventh and Hill—Mabel Ballin in "Married People."
Hippodrome, Main near Fourth—Lucy Cotton in "Whispering Shadows."
Dalton's, 534 South Broadway—"Twisted Lodge."
Burbank, Sixth and Main—"Just Pep."

RADIO:
7 to 7:30 a.m., KUS, City Dye Works.
11 a.m. to 12:30 p.m., KUS, City Dye Works.
1 to 1:30 p.m., KFI, Anthony.
1:30 to 1:45 p.m., KWH, Examiner, 485 meters.
1:30 to 2:15 p.m., KEO, Times.
2 to 3 p.m., KFAV, Vedco.
2:15 to 2:30 p.m., KUS, City Dye Works.
2:30 to 3:30 p.m., KNN, Bullock's.
3 to 4 p.m., KNS, Long Beach.
3:30 to 5 p.m., KYJ, Hamburger's.
4 to 4:30 p.m., KFAW, Santa Ana.
4:45 p.m., KUY, El Monte.
4:45 to 5:15 p.m., KFAC, Glendale.
5 to 6:30 p.m., KOO, Herald.
6:30 to 8 p.m., KOO, Alhadena.
6:30 to 8 p.m., KWH, Examiner.
6 to 8:40 p.m., KYJ, Hamburger's.
6:40 to 7:20 p.m., KHJ, Times.
7:20 to 7:40 p.m., listening period for distant stations.
7:40 to 8:20 p.m., KOO, Herald; KNS, Long Beach, and KFAC, Glendale.
8:20 to 8 p.m., KWH, Examiner; KUY, El Monte, and KFAW, Santa Ana.

WOLF HAUNTS DOOR OF COLLEGE TUTOR

PROFESSOR'S WIFE NEEDS $350 MONTHLY WAGE, SHE DECLARES

[BY A. P. NIGHT WIRE.]

BERKELEY, Oct. 15.—"The poor working girl" has it "all over" a college professor, so to speak, in the matter of allowances made by employers for subsistence, according to Mrs. Dorothy Hart Bruce, wife of Prof. H. L. Bruce of the faculty of the University of California.

In a letter published yesterday in the university chronicle, a faculty publication, Mrs. Bruce takes issue with the budget for household expenses for faculty members recently announced by the Board of Regents and published by President David P. Barrows.

Mrs. Bruce said in the letter that the professor's wife must "choose between childlessness or the anguish and humiliation of many years of debt and drudgery," if she expects to live on the salary of her instructor-husband.

The professor's wife said eight other wives of professors agreed with her in her contentions.

Mrs. Bruce said a budget issued recently by a San Francisco teacher of home economics said a working girl needed $290 a year for clothes to appear well-dressed. "That allowance," she said, "would look big to a professor's wife whose allowance for clothes is fixed at the pitiful figure of $50."

In the opinion of the professor's wife it takes at least $350 a month to provide the bare necessities for a faculty member's family if he has a wife and three children.

BUSINESS BREVITIES.
[Advertising]

Dr. W. A. Johnson, optometrist, desires to announce the opening of offices at 822 Story Bldg. Completely equipped for expert examination of your eyes $20108.

Health classes, women interested in reducing or gaining weight join a class Tuesday, Oct. 17, 10 a.m. Y.W.C.A., 941 S. Figueroa. Main 362.

The Times Branch Office, 621 South Spring street. Advertisements and subscriptions taken. Telephones Pico 700, 10391

BUSINESS CHANCES—Wanted.

WANTED GARAGE.
As in market for best proposition $10,000 or less will handle. Would consider good filling station or other line if a money-maker. No inflated values and no agents considered. State lowest price and full particulars. Address P.O. box 638, STATION C, Los Angeles.

WANTED—We GIVE YOU ACTION. Phone Pico 4765, our representative will call immediately. No expense. Business sold; partners procured. Every kind, any size, any price. We do the selling. No publicity. ATLAS CO., 546 Title Ins. Bldg. 458 Spring, and 55 Locust, Long Beach.

DON'T WASTE TIME!
List with us for quick action.
Partnerships formed.
J. M. FRENCH CO., 404 Jr. Orpheum Bldg., 11580 or 82226.

WANTED—$25,000 will handle the manufacturing of the California Tree of Life Medical and Health Food products. P.O. BOX 471, Station C.

WE HAVE waiting list of cash buyers for all kinds of business chances. Call or phone (13851.) 233 DOUGLAS BLDG., 3rd and Spring sts. HUDSON.

WE GUARANTEE to sell your apartment house or income property if priced right. Clients waiting.
1010 LOEW'S STATE BLDG., 7th-Bdwy.

WANTED—Grocery from owner, about $1500 or invoice. Must be genuine buy. Trips and agents, don't answer. Address F. box 264, TIMES OFFICE.

HAVE $2500 to invest in grocery, restaurant or rooming house. Address L. box 469, TIMES BRANCH.

WILL invest $25,000 or more with services. What have you? Address F. box 166, TIMES OFFICE.

WANTED—Drug store, country location San Joaquin Valley preferred. Address H. box 138, TIMES OFFICE.

FEW HUNDRED with services. What have you. DE CAIN, South 4159-W.

OWN beautiful office, want legitimate agency. MR. LYNCH, 806 H. W. Hellman

WANTED—agent with slot machine route. Address P. box 12, TIMES OFFICE.

LEGAL NOTICES—Bids, Proposals.

KNOW all to whom it may concern, that my wife has left my bed and board without just cause or provocation, therefore I forbid all persons against trusting her on my account, as I shall not pay any charges of her contracting. Dated Oct. 12, 1922. C. H. KELLOGG, residence 1228 E. 49th Place.

LUMBER TRADE FEELING PINCH

Denuding of Forests by Fire Has Telling Effect

Producer, Once Wastrel, Now Thrifty Worker

Northwest to Have All Trees in Decade

[EXCLUSIVE DISPATCH]

WASHINGTON (D. C.) Oct. 15. In no great American industry, not even the meat-packing industry, in which by common repute everything is utilized but the hog's squeal, is conservation today receiving greater attention than in the lumber industry. The lumber producer, once of all our industrial giants the greatest and most notorious wastrel, has begun to be provident and canny. The industry has been forced to it. Its alternative is to change methods or prepare for the end of greatness. And what is now being done to change methods constitutes one of the most interesting stories in modern industrial science.

The fact is that America is nearing the end of her timber resources. Even ten years ago the prediction that the end was nigh was scouted as the outcry of the professional alarmist. But expanding population, the enormous demand of the war for lumber, the ceaseless forest fires, all have done their work. America is faced with the unpleasant fact that her once seemingly inexhaustible forests, which stretched across 3000 miles with only a break for the Great Plains, are nearing exhaustion.

PINCH BEING FELT

Already the pinch is being felt, especially in the East. The growing prices tell part of the story. The consumption of lumber has dropped from an average per capita use of 500 board feet in 1906 to 316 board feet in 1920—a drop of 37 per cent in fourteen years. Carry this out to the end, and the consumption of lumber would cease altogether about the year 1940. The remnants of the virgin stands of pine in the Southern States will be cut out in another ten years. That will leave the Pacific Northwest as the sole remaining chief source of lumber, and lumber prices in the East will be based upon Oregon and Washington prices, plus the freight rate across the continent, a rate that is a greater sum per 1000 board feet than easterners had to pay for lumber itself, including the haulage charge, a few years ago.

The government was first to realize the impending doom of the American forests, and to combat it established the United States Forest Service to protect and maintain the timbered areas of the public domain set aside in perpetuity as national forests. Certain States followed the government's example, establishing Statte forest services.

A little over ten years ago the Forest Service established at Madison, Wis., the Forest Products Laboratory to study the problems of the industry scientifically, devoting special attention to the conservation of wood after it is cut.

Finally, the lumber industry itself took up the campaign of conservation. Through its own organization, the National Lumber Manufacturers' Association, it is cooperating with the various official bodies as well as pursuing its own lines of research.

In the woods the greatest problem is fire. Even with today's diminished per capita use of lumber, we are cutting down trees four times as fast as nature can grow new wood; but in spite of all the systems of protection the forest fire continues to be even more destructive than the woodman's axe. The solution of the fire problem seems to be a more elaborate system of fire protection and greater co-operation with State and national fire-protection services on the part of private owners of timber land.

Of the more than 32,000 forest fires annually, lightning starts about one-fifth of them and human carelessness the rest. The tobacco smoker is the chief offender. A strong effort is being made to print fire warnings on all packages of cigars, cigarettes and pipe tobacco.

The Forests Products Laboratory is urging chair makers and other users of wood in small pieces to order their lumber cut to size at the mills, abandoning their present practice of buying large pieces and sawing them up themselves. This will further encourage the more complete utilization of logs.

As to the use of by-products, the ramifications of the conservation crusade are almost endless. The Chicago packing-house has not yet found a use for the pig's squeal, but the lumbermen have discovered they can use the tree's bark. Good tar paper can be made of the bark which accrues at the wood pulp mills. Bark after the tannin has been extracted can also be so used. Waste wood at the veneer factories makes excellent paper, the scientists have discovered. Newspapers can be de-inked and made up into new paper.

Even sawdust, into which 18 per cent of all timber coming to the mill is converted, has not escaped attention. It can be used as human food, with a cow acting as intermediary between the sawmill and the diner. In other words, it is possible by a simple chemical process to turn much of the cellulose of sawdust into sugar which is digestible by cattle.

Grain alcohol can also be made of sawdust and of the small branches and twigs of trees. The scientist foresees the day when a large part of the automobiles of the United States will be driven by fuel derived from this source.

BOSTON COLLEGE TO PLAY ON BALL FIELD

[EXCLUSIVE DISPATCH.]

BOSTON, Oct. 15.—Boston College will charge 50 cents admission to its football games played at the National League Grounds. An exception will be made in the Holy Cross and Georgetown games when $1 and $2 will be charged for seats.

PRINCETON TO HOLD SWIMMING TOURNEY

[EXCLUSIVE DISPATCH.]

BOSTON, Oct. 15.—The Intercollegiate Swimming Association individual championship races will be conducted by Princeton on March 24, next. City College of New York will conduct the interscholastic title events March 17.

BRITAIN TO PAY ON HER WAR DEBT

Initial Installment on American Loan Expected at New York Today

[BY A. P. NIGHT WIRE.]

NEW YORK, Oct. 15.—The British government will make the first payment of American war loans to the United States government tomorrow when checks and treasury certificates totaling $50,000,000 will be paid to the Federal Reserve Bank here for the general account of the treasurer of the United States by J. T. Morgan and Company, acting as agents of the British government.

The British war loans of approximately $4,600,000,000 have been for some time the center of discussion regarding the payment to this country by her war allies of war loans of more than $11,000,000,000. A British commission, with power to negotiate terms for the payment of the British loans, is expected to arrive here soon to discuss the situation with Washington officials. According to unofficial advices from London, Great Britain has promised full payment.

Previous payments to the United States by the British government have been for the account of purchases of silver amounting to several hundred millions of dollars, made during the war for the purpose of establishing the silver currencys of India and other British colonies.

No explanation has been forthcoming here as to whether tomorrow's payment will be considered by the British government as past payment of accrued interest on Britain's debt or for the account of last year's interest. Under the terms of the loans the accrued interest may be refunded. The only information available locally was that the payment will be for account of interest.

RICHARDS EXPECTED TO ENTER COLUMBIA

[EXCLUSIVE DISPATCH.]

NEW YORK, Oct. 15.—Vincent Richards is expected to matriculate at Columbia University in February. Richards prepared at Fordham Prep. The youthful tennis star will strengthen the New York institution's tennis squad which includes Frank T. Anderson, holder of the Canadian singles championship.

DEER REFUSES TO RETURN TO FOREST

[EXCLUSIVE DISPATCH.]

PORTERVILLE, Oct. 15. Deer when treated as domestic animals have no desire to revert to the wilds, according to "Bill," a tame fawn owned by George Dillon of Milo district.

Mr. Dillon found two fawns in the mountains. One was dead, but the other gave indications of being very much alive and it was taken to the Dillon foothill home, administered first aid in the form of a nursing bottle of milk. From then on "Bill" became a staunch friend of his benefactor and now, even though he has the range of the entire mountain country, because of game regulations, he is confined by a stronger tie, that of affection.

His only bad habit, according to Mr. Dillon, is a desire to occupy a bed placed in the sleeping porch and if the door is left open "Bill" may soon be found sleeping peacefully there.

ST. ANDREWS CLUB OLDEST IN WORLD

[EXCLUSIVE DISPATCH.]

NEW YORK, Oct. 15. — The Royal and Ancient Club of St. Andrews, Fifeshire, Scotland, is not only the oldest, but is also the most famous, as well as the most widely respected club in the world and the official rules of the game of golf must in all cases receive their approval before adoption—wherever played.

CHAMBERLAIN'S COLIC AND DIARRHOEA REMEDY.
FOR THE RELIEF OF Pain in the Stomach and Bowels, Intestinal Cramp COLIC, DIARRHOEA
- SOLD EVERYWHERE -

Wanted Styles in
Brassieres
Well fitting Bandeau brassieres in mesh and brocade, designed to eliminate the corset line and give the figure a trim appearance... $1.25
Myer Siegel & Co.
617-619 Broadway
Feminine Apparel Exclusively

America's Finest Store
VOGUE COMPANY
BROADWAY AT EIGHTH
Vogue Undersilks
Are a Delightful Economy
VOGUE undergarments excel in Quality Fit Tailoring

Finest of silk undergarments as high as $50.00. Private showing if desired.
Monday Specials
Petticoats of Jersey silk in solid shade or novel variegated colors in pleated flounce.... 4.95
Kayser Vests in flesh and orchid, made with extra length bodice..... 2.95
Bloomers, step-ins or athletic drawers to match..... 3.95

Boos Bros
Lunch and Dinner
SPECIALS
for each day this week
Reduced Prices!
When your appetite directs your footsteps in the general direction of a place where good things to eat abound, look for the name,—BOOS BROS. It is your assurance of quality foods, liberal portions, courteous service, a delightful dining environment, and decidedly economical prices. Just to acquaint you with these de luxe cafeterias, we are quoting specially reduced prices on the following items this week:
These specials are denoted by red letters on the menu board in front of our dining places.
Monday -only.
Braised LAMB With Green Peas 15c
A generous helping of tender young lamb, deliciously cooked in a manner that retains the savory goodness.
Tuesday -only.
Frankfurters With Sauerkraut 15c
Such big ones, too! We cook them to a state of tenderness that makes them fairly pop open. You will relish this flavorsome entree.
Wednesday -only.
Boiled Short Ribs of Beef With Horseradish Sauce 20c
Plenty of tasty meat with a dash of horseradish sauce that makes them more satisfying to the palate.
Thursday -only.
Breaded Pork Chops Each, 12c
A couple of these chops make a good meal course for even a hearty eater. Just the meatiest kind; and breaded, which makes them more tasty.
Friday -only.
Fried Fish 15c
For this fish day, just make it a point to see what our surprise fish dish is. We receive our fish fresh from the market each day.
Saturday -only.
Old-Fashioned Pot Roast 20c
Saturday's treat is a juicy pot roast—savory, tender and as wholesome as it is nutritious. A single serving is almost sufficient for two persons.
Sunday -only.
Roast Veal With Dressing 25c
Choice fresh veal, selected with particular care and prepared in our immaculately clean kitchens. As compared with most entrees, this one is a dessert.
618 So. Olive St.
648 So. Broadway
328 So. Broadway
319 W. Fifth St.
436 So. Hill St.

PEOPLE who are intimately acquainted with physicians know that charges are made very low to those whose resources are limited and that much free service is given those in need.
It is in much the same spirit that the responsible funeral director serves the family whose income is limited.
Where the funeral arrangements are left largely to his judgment it is common practice to provide suitable accessories that will not run to great expense, and to disregard the item of overhead and profit in making his charges. How much free service he gives "without letting the right hand know what the left hand doeth" only those very close to him understand.
Funeral directors welcome the co-operation of the public in discouraging needless expense for the sake of show.
The WHITE COMPANY
UNDERTAKERS
Tel. 23640 — 884 West Washington St. Los Angeles — Tel. West 7521
Celtic border with symbol of Time. Message No. 8m. ©C.C.Co.Sept.1921

Which Do You Prefer

To have an X-Ray show the exact location of your tooth trouble or to have the dentist probe around at random trying to locate it.
Our X-Rays ARE FREE of Charge
SET OF TEETH—$10—NO MORE LESS
We will not accept more than $10 for the finest set of teeth possible to make.
Our astonishingly low prices on all work are within your reach.
FREE Advice and Examination.
Drs. Jelley & Davis
Orpheum Theater Bldg.
636 S. Broadway
San Pedro Office, 1035 Pacific Ave.

BUY A SPELLMAN DESK
AND SAVE THE FREIGHT — Made in Los Angeles FACTORY AND SAMPLE ROOM — AND MIDDLEMAN'S PROFIT
418 West 10th Street — Phone Pico 5901
OFFICE FURNITURE MADE TO ORDER.

T. FOO YUEN, HERBALIST
Est. in Los Angeles 30 Years
FOO & WING HERB CO., Inc.
903 South Olive Street. Tel. 646-01.
T. Foo Yuen and Wing, Managers.
You Are Invited to Call.
Chinese Herb Remedies are acknowledged as world-famous remedies in all diseases.

Apartments For Rent
Nearly all vacancies are immediately advertised in TIMES Want-Ads.

Watches Repaired

To add to our fast-growing list of satisfied customers, we will repair only any American watch for..... $1
and charge wholesale for materials used and guarantee its timekeeping for two years.
Reingold 521 S. Spring

THE WEATHER
[Official Report]

LOCAL OFFICE, U. S. WEATHER BUREAU, Los Angeles, Oct. 15.—[Reported by H. B. Kersey, Meteorologist.] At 5 o'clock a.m. the barometer registered 30.03; at 5 p.m., 29.94. Thermometer for the corresponding hours showed 58 deg. and 63 deg. Relative humidity, 5 a.m., 96 per cent; 5 p.m., 50 per cent. Wind, 5 a.m., southeast, velocity 2 miles; 5 p.m., west, velocity 9 miles. Temperature, highest, 79 deg.; lowest, 55 deg.

LOCAL FORECAST
For Los Angeles and vicinity: Monday fair, except foggy or cloudy near coast in the morning; gentle westerly winds.

STATE FORECAST
SAN FRANCISCO, Oct. 15.—Weather forecast: San Francisco and vicinity: Monday unsettled; occasionally threatening; gentle westerly winds.
Northern and Southern California: Monday fair, except cloudy or foggy in the morning near the coast; gentle winds, mostly westerly.
Sacramento Valley: Monday fair; gentle southerly winds.
Santa Clara and San Joaquin valleys: Monday fair; gentle westerly winds.

ARIZONA FORECAST
PHOENIX (Ariz.) Oct. 15.—Forecast for Arizona: Monday and Tuesday fair; little change in temperature.

TEMPERATURES

	Max.	Min.		Max.	Min.
Abilene	78	—	Oklahoma	72	—
Boise	68	40	Phoenix	92	64
Boston	66	—	Pittsburg	72	54
Buffalo	60	—	Portland, Or.	66	46
Chicago	60	—	Rapid City	66	—
Denver	76	—	Red Bluff	78	54
Des Moines	66	—	Roseburg	70	42
Dodge City	68	—	Roswell	74	—
Eureka	58	—	St. Louis	68	—
Flagstaff	64	36	Minneapolis		
Fresno	82	52	St. Paul	66	—
Galveston	80	—	Sacramento	76	48
Havre	54	36	Salt Lake City	66	44
Helena	62	—	San Diego	68	56
Huron	58	—	San Francisco	58	54
Independence	72	—	San Luis Obispo	84	52
Kamloops	60	—	Seattle	62	44
Kansas City	64	—	Spokane	70	—
Knoxville	74	—	Tampa	78	—
Los Angeles	79	55	Tonopah	84	—
Memphis	80	—	Tucson	82	52
Modena	64	38	Washington	72	—
Needles	88	54	Winnemucca	68	32
New Orleans	82	—	Winnipeg	46	—
New York	66	—	Yuma	86	56
North Head	54	—			

Coal Inquiry by Commission to Start Soon

[EXCLUSIVE DISPATCH]

WASHINGTON, Oct. 15.—The government's investigation of the coal industry by the fact-finding commission of seven authorized by the Borah act and recently appointed by President Harding will begin next Wednesday. Organization of the commission which, under the terms of the law, will choose its own chairman and secretary will be completed in the offices of George Otis Smith, director of the geological survey and a member of the commission. John Hays Hammond is expected to be selected as chairman and work of gathering information upon which separate reports would be made on the bituminous and anthracite industries, will be started at once.

The production of coal, both bituminous and anthracite, continues to increase during the current week, according to reports to the geological survey, but not at a rate adequate to meet current consumption and the heavy movement up the Great Lakes and at the same time build up consumers' reserves depleted by the long, drawn-out strike.

Production of bituminous coal for the week ending October 14 is estimated at close to 10,000,000 tons, the figure being based on definite reports on loadings for the first three days. Loadings for Monday, October 9, amounted to 40,595 cars, the largest number of cars loaded on any single day since the strike was ordered April 1.

Indications are that anthracite production for the week will reach 2,000,000 tons, the greatest output since the hard coal miners were back to work as the result of the Pepper-Reed settlement. The total anthracite production for the calendar year through the week ending October 7, however, amounts to 29,137,000 tons, as against a total of 71,366,000 on the same date last year.

HOLDS MANY RECORDS
[EXCLUSIVE DISPATCH.]

CLEVELAND, Oct. 15.—Peter Manning, 1:57, holds the track record for trotting a mile at North Randall, Poughkeepsie, Readsville, Hartford, Syracuse, Columbus, Lexington and Atlanta.

Teeth as Low as $5; Best Set $7
Best set, none better, no matter how much you pay, including your choice of best plate material (metal excepted.) Guaranteed 10 years $7
MY EXTREMELY LOW PRICES
Teeth as Low as $5.00
Best Set of Teeth (either set) $7.50
Gold Crowns (22 karat) $4.00
Bridge Work (22 karat) $4.00
Porcelain Crowns $4.00
Gold Fillings ..... $1.00 up
Gold Inlays ..... $1.00 up
Synthetic Porcelain Fillings ..... $1.00 up
Silver Fillings ..... 50c up
Cement Fillings ..... 50c up
Teeth Treated 50c
Pyorrhea Treatment, per tooth $1.00
Nerve Removed (Painless) $1.00
Teeth Extracted (Painless) 50c
No charge for Painless Extraction and Cleaning when other work is contracted for.
Old gold is valuable. I pay cash or allow you full value for it on dental work.
NOT A DENTAL PARLOR. A PRIVATE, high-class, up-to-date, SANITARY dental office with sterilized instruments and gentlemanly operators whom you will not be ashamed to recommend to your friends.
X-RAY PRICES:
Single exposure $1.00
Additional exposures (each) 75c
Ten exposures $5. Complete set (12) $6
Perfect Pictures Guaranteed.
DR. FAIRFIELD Examination FREE
Entire Third Floor — 536 S. Bdwy.
Hrs. 8:30 to 6; Sun. 9 to 12. Phone 63560.

THE "BLIND MAN"

THE BLIND MAN Established 1881
Exclusive Agent "BRENLIN" Guaranteed Shades
Window Shades and Linoleums
E. H. ELKELES
82795. 109 W. 9th St.

FORGET-ME-NOT

...California Interests. Editorials---News---Business---Society---The Drama.

The Times

LOS ANGELES

VOL. XLI. MONDAY MORNING, OCTOBER 16, 1922.—PART II: 16 PAGES. POPULATION [By the City Directory—(1922)—681,135 / By the Federal Census—(1920)—576,673]

...ENEMY OF PROHIBITION

...ition League Leader ...ngs Woolwine

...ion Program Wins ...ver, He Asserts

...ds for Republican is ...Forecast

TRAIN HITS TRUCK ON CROSSING

Six Hurled from Auto in San Fernando Crash; Two Seriously Hurt

With a crash that could be heard for half a mile a Southern Pacific passenger train No. 50, yesterday morning plowed into an automobile truck containing six persons and a dog at the Pacoima crossing in San Fernando Valley, seriously injuring a girl and a child and killing the dog. The car, carried for more than 100 feet down the track according to a police report, was completely demolished.

The injured were placed aboard the train and brought to this city where a police ambulance transferred them to the Receiving Hospital for emergency treatment.

Those injured were:

Jennie Terrones, aged 6 years, a fractured clavicle, abrasions and a possible skull fracture.

Faustina Terrones, aged 14 years, lacerations and a possible basal skull fracture.

Medro Terrones, aged 23 years, severe lacerations.

Francis Barbara, severe abrasions and brush burns.

Novita Ramos, aged 45 years, severe abrasions.

All of the above persons gave Pacoima as their address. The truck was said to have been driven by L. Salas of San Fernando. He was not injured, it was stated. Officer Haines of San Fernando who investigated the accident reported that the automobile had apparently stalled on the crossing.

SURPRISE MARRIAGE ANNOUNCED

Three-Year Courtship Has Sudden Climax as Banker Decides and Acts

A genuine surprise wedding—of which even the bride and groom were ignorant until an hour preceding the ceremony—came as the romantic climax to a three-year courtship when Loren D. Perisho, manager of the Seventh-street branch of the Pacific Southwest Trust and Savings Bank, married Mrs. Bessie R. Donald at Santa Ana last Saturday, it was learned yesterday.

The bride, who for the last two years has been living at 821 Fedora street, Los Angeles, formerly lived at Tacoma, Wash., in which city she was popular in society circles. The groom is well known in banking circles throughout the State.

News of the wedding was brought to Los Angeles last night when the bride and groom, together with a party of friends, returned from San Diego, whither they had all gone on a week-end trip.

Saturday afternoon Mr. Perisho invited Mrs. Donald and Mr. and Mrs. Arthur Pratt, the latter of the Hooper Apartments, to spend the week-end with him at San Diego. The invitation was accepted.

The party then left for San Diego, but at Santa Ana Mr. Perisho told his guests that they had "stopover" privileges and, getting out of the machine, led the party (two of which were much surprised) into the Courthouse. Here the marriage license quickly was secured. The ceremony was performed by Rev. R. Porter, pastor of the First Christian Church, in the latter's study, just across from the Courthouse. Mr. and Mrs. Perisho will be at home to friends after November 1 at 2373 Francis avenue.

HIGH AMBITION JAILS TEACHER

Chauffeur Loses Wife When Educates Self

Now Instructor at Manual Arts School

Held for Failure to Provide for His Family

His ambition to become something of more importance than his wife wished has resulted in the arrest and confinement in the County Jail here of H. Albert Anderson, teacher at Manual Arts High School, according to Anderson's story last night. He is now being held on a charge of failure to provide for his family of four.

Anderson, prior to joining the instructional staff at Manual Arts, was a teacher at the Union High School in Inglewood. Before he came to California, about eighteen months ago, he was on the staff of the Lane Technical High School in Chicago, Ill., but resigned in order to come West to regain his health.

MARRIED EARLY

Anderson said yesterday that he married at the age of 19. He was then a chauffeur. Children came, three boys now ranging from 3 to 8 years of age. He realized the need of an education and began attending night school, a step which he says did not meet with the approval of his wife. They parted three years ago, he asserts, and both agreed that he would pay $75 a month toward the support of his wife and children.

He declares that he made his payments up to last August, when his attendances at the summer extension courses at the University of Southern California, to gain educational credits entitling him to teach in the State, stopped his income and his remittances to his wife.

At the County Jail last night he stated that he intended to send his wife her allowance for the last three months the day after he was arrested. His salary as a teacher is $170 monthly.

"When a wife becomes a millstone about a man's neck he should get rid of the wife," he stated with finality at the conclusion of his recital of the incidents that led to his arrest.

NEARLY BROKE

When arrested the school teacher had but 35 cents in his pocket.

As he was being booked at the County Jail Arthur Burch, asserted accomplice of Madalynne Obenchain in the Kennedy murder, recognized Anderson as a boyhood chum and advised him to deposit to send a telegram to his people in Chicago telling them of his plight.

Anderson is being held at the County Jail pending the arrival of an officer from the Windy City to take him back there for trial.

He has secured counsel and is confident that he will not be extradited and, in fact, declares that he intends to fight extradition.

ARMY CLUB WILL HEAR HOLBROOK

Address on Defense of Mencon Will Feature Sector Program

The Los Angeles Sector of the Association of the Army of the United States will meet at the Union League Club Building Friday evening, October 20, according to an announcement by Arthur Williams, colonel, U. S. Army, retired, president of the local branch. Dinner will be followed by a short open business session and a program arranged by a special committee, the principal feature of which will be an address by Col. Lucius R. Holbrook, Chief of Staff of the Ninth Corps area, on "The Defense of the Meucon." Col. Holbrook exercised an important command in the battle.

The association, according to President Williams, was first organized in California and is rapidly becoming a factor in supporting the policy of national defense set forth in the acts of Congress of June 3, 1916, and of June 4, 1920. It exerts its influence toward securing interest in adequate preparedness, he said, through complete organization, proper training and encouragement of team work on the part of the Regular Army, the National Guard, the organized Reserve Corps and the general public.

...HUNTERS FIND BOMBS

...Explosives, Believed Hidden After San ...Bombing Outrages, Unearthed

[EXCLUSIVE DISPATCH.]

...ERO, Oct. 15.—Hunters stumbling through a ... Rock Mountain, about five miles northwest of ..., this morning came upon a cache of eight bombs con... and a quarter cast-iron pipe filled with what is be... kind of explosives.

...the bombs, ... the city and D. P. ... them of ... and ... to Imperial W. A. ...

Officers of Anti-Asiatic Body Named

The Los Angeles County Anti-Asiatic Association, at a meeting held Friday afternoon at Ramona Hall, 849 South Hill street, elected the following officers and directors:

William I. Traeger, chairman; Herman C. Lichtenberger, vice-chairman; Bert L. Farmer, treasurer; A. R. Hinton, secretary; Louis G. Guernsey, Seth R. Brown, M. O. Graves, Ralph L. Criswell, Clarence M. Hunt, George J. Burns, Charles Klesner, J. B. Biller. Committees will be named later by the chairman. With few exceptions, the officers and directors are the same ones who handled the anti-alien land law campaign.

The directors indorsed unanimously the immigration bill of Senator Johnson of Washington, now pending, under the terms of which aliens ineligible to American citizenship will be barred from American shores. A number of other matters were reported, discussed and referred to committees for investigation and action. In its work the association will co-operate with the California Exclusion League and other similar organizations.

Senator Cole Seeks Damages Against City

Ex-Senator Cornelius Cole, noted centenarian of Los Angeles, will leave his home at Colegrove today for a visit to friends at Beaumont. However, he will return in time to appear as chief witness in his suit against Los Angeles for $30,000 which he claims is due him for asserted flood damages to his thirty-three-acre estate.

The case will be tried in Judge York's court next Wednesday morning, with Attorneys J. W. Satterwhite and R. T. Lightfoot acting for the plaintiff. Originally it had been stated that Senator Cole, who is an able attorney, would try the case in person, but owing to a slight deafness it was considered wiser to employ legal aid.

TODAY'S BIBLE TEXT

HOW TO CONQUER AN ENEMY—When a man's ways please the Lord, He maketh even his enemies to be at peace with him.—Proverbs xvi:7.

Looking Over a Few of Many Entries

Cecil B. De Mille is Snowed Under by Manuscripts

ROLLS SHOW HEAVY GAIN BY VOTERS

Official Registration for County Greatly Exceeds That of 1920

The total registration for Los Angeles county for the coming election is 447,287, according to the report of the Registrar of Voters to the Secretary of State, at Sacramento, as made public here yesterday. The total registration in Los Angeles county for the elections of 1920 was 356,366.

The registration by parties was as follows: Republican, 249,609; Democratic, 79,041; prohibition, 12,406; Socialist, 6434; Progressive, 1581. The number of electors registered that declined or failed to declare party affiliation was 88,216.

The registration in the City of Los Angeles is analyzed as follows: Republicans, male 81,276, female 64,962; Progressive, male 503, female 467; Democratic, male 24,617, female 20,264; Socialist, male 2483, female 1463; Prohibition, male 1079; female 3367; declined to state, male 24,229, female 27,165; total 251,866.

The registration for the county outside of the city in detail follows: Republican, male 60,084, female 53,285; Progressive, male 308, female 214; Democratic, male 15,030, female 16,130; Socialist, male 1491, female 997; Prohibition, male 2082, female 5876; declined to state, male 16,938, female 19,884; total 195,421.

In 1920 the total registration in the city was 234,600, and outside of the city, 151,766.

MYSTERY SHROUDS SHOOTING

Five-Year-Old Girl is Wounded in Head by an Unknown Assailant

Deputy sheriffs have begun an investigation of the facts surrounding the mysterious shooting of 5-year-old Antonia Calicia, a little Mexican girl, who was taken to the County Hospital shortly after noon yesterday with a gunshot wound over the right eye. Surgeons at the hospital declared the girl would probably die.

At a late hour yesterday investigators from the Sheriff's office did not know where the girl lived or girl would probably live.

Officials at the County Hospital reported, according to the Sheriff's office deputies, that a white man appeared at the hospital with the injured child and an old Mexican who gave the name of Andre Martinez. The Mexican, they stated, declared that the child had shot herself by pulling the trigger of a rifle with her toe.

The child had on shoes and stockings when taken to the hospital. The Mexican, it was stated, informed hospital officials that the child's father is in Mexico City. The white man who took the girl to the hospital left the information that he had picked up the injured child on a ranch near Compton. When deputies arrived at the hospital the Mexican and the white man had left, they reported.

DOG ATTACKS WOMEN

Two Have Injured Hands Cauterized at Hospital

By a "Times" Staff Correspondent

PASADENA, Oct. 15.—Attempting to rescue her daughter, Miss Jeanette Kallenburg, age 22, from an Airedale terrier that sank its teeth into her thumb when she stooped to pet it in Library Park, Mrs. L. Kallenburg, age 65, of 320 Galena avenue was herself bitten in left hand and right wrist today.

Both women went to the Emergency Hospital, where the wounds were cauterized by Dr. F. L. Hodgdon. The dog was not caught.

BIBLICAL THEMES LEAD

Ideas of Spiritual Nature Most Popular With Entrants in De Mille-Times Contest

Will future photoplays be strongly influenced by the verdict of Los Angeles minds? This is a question that is becoming most important as the Cecil B. De Mille-Los Angeles Times contest progresses. A surprising trend of thought is developing. Crook stories are shown to be unpopular; young love is way down the list; marriage and divorce run second, while oriental and western pictures are among the also rans.

And the leader? Ideas of biblical and spiritual nature. A great proportion of these are unsuitable for dramatic production, but some of them are being phrased in a manner that is bringing very careful consideration. With historical subjects in third place this gives "costume" dramas a rather outstanding position.

ERRORS MADE

Many errors are being made, however, by ambitious entrants. To forestall these, here are the conditions: Ideas of not more than 300 words to be sent to the De Mille-Times Contest Editor, Los Angeles Times, before November 1; ideas are wanted, not stories. Despite this repeated statement full-length scenarios are being submitted.

Nothing over 300 words will be read and no manuscripts will be returned. Three readers are working night and day to sort the ideas for Mr. De Mille's selection and the thousands of letters preclude the return of any. So send nothing that requires return. The prizes are: First, $1000; second, $100; third and fourth, $50 each.

The thousands of letters are proving a most illuminating barometer and producers everywhere are keeping a very close and careful watch on the results of this contest. Letters are flocking in from all over the Pacific Coast and from the States of the Southwest. Some are coming in from the East, where the contest is receiving widespread publicity. In fact the contest has now assumed very much of a national aspect.

The greater portion of the ideas, however, are still from Los Angeles, which make it more and more apparent that the people of this city have strong and definite thoughts about the class of photoplays they wish to have produced by the two-score of studios within their midst.

The catholicity of the Los Angeles Times' circulation is being more and more demonstrated as each batch of letters come in. They are from every class and station in life. One of them was penciled on the mud-stained knee of an overalled worker in an irrigation ditch of the San Joaquin Valley. A blind man had his nurse send in an idea. Hotel stationery galore is used, and with outside addresses, showing that visiting tourists have been strongly caught by the contest.

The Times office boys are loaded down with the De Mille contest letters each day. It takes good-sized mail sacks to carry the bulky load to the Lasky studio, where the producer of Paramount Pictures has established two trained readers in a special office. These readers open and sort the ideas. Those that are foolish or worthless are thrown to one side; all others are sent down to Mr. De Mille, who goes through the batch each evening after finishing his day's work on a current picture. No letters will be destroyed until several weeks after the contest's end.

November 1 is the last day for ideas. Write not more than 300 words on one side of the paper, and send to the De Mille Contest Editor, Los Angeles Times. Do not send manuscripts of any sort or ask for the return of letters.

Cigarette Sets Fire in Hotel; Resident Faints

By a "Times" Staff Correspondent

SANTA MONICA, Oct. 15.—A fire, started in a bed by a cigarette stub, damaged the St. Mark's Hotel at Venice to the extent of $1000 at 5:45 o'clock this morning.

Robert Howard, a grocery clerk, discovered the blaze and assisted by Officer Dan Burgess turned a hose on the flames and checked them until the firemen arrived.

During the excitement Fred Tyler, a cigar salesman, fainted.

DEAD BABE FOUND IN PAINT CAN

Constable Discovers Remains in Sealed Container on Top of Dump Pile

The reflection of the sun on a bright, new five-gallon paint can resting on the top of a dump pile at the corner of Manchester avenue and Mesa Drive yesterday disclosed what might have remained a mystery murder.

Constable Reynolds of Inglewood was riding past the corner in his automobile. He noticed the can glistening in the sunshine and decided to take it home with him to be used as a container. When he picked it up he became aware that it was sealed with solder and contained something of little weight. He opened it, he reported, and found the body of a baby apparently five to ten days old. From the conditions of the body it was believed that it had been in the sealed can at least three weeks.

Deputy sheriffs will continue to investigate today to ascertain whether the baby died a natural death or was murdered several days after birth by its mother. The body of the infant was taken to the Beaver & Matson undertaking establishment in Inglewood. Preliminary investigation at the undertaking establishment, according to investigators of the Sheriff's office, showed that the person or persons responsible for what may prove to be a hideous crime, dismembered the body of the infant to inclose it in the paint can.

INDIAN PLAYS SHEIK

Redskin Fakes Divorce and Squaw Finds Self With Extra Copper-Hued Husband

[EXCLUSIVE DISPATCH.]

EL CENTRO, Oct. 15.—John Bread, a rising young Indian sheik of the Yuma tribe, liked to loaf and was held in high esteem by the ladies. These propensities were revealed in the Superior Court at El Centro Saturday when Gerald Dewey's petition for an annulment of his marriage to Estrella Chicken-Bread-Dewey was granted in order that he might remarry her, after she obtains a divorce from the aforementioned John Bread.

The Yuma tribe is expectantly awaiting this divorce and the subsequent remarriage.

The tangled Indian romance resolves itself as follows: Estrella and John Bread were married. Various squaws in Arizona seemed to admire the way he said "Ugh," and spent his wampum. Returning from one of his excursions to Phoenix, he informed Estrella that he had obtained a divorce.

Estrella thereupon sewed her initials on Gerald Dewey's wigwam and they were married last summer by Justice I. Mayfield. Dewey was formerly married to another woman under the tribal laws of his people, but she had died. After he married Estrella the superintendent of the reservation school informed Justice Mayfield that Estrella was John Bread's wife. The latter's asserted divorce, it seems, was a myth.

Allan Chicken, Estrella's brother, provided most of the testimony. He was unable to speak English, but Patrick McGill, a graduate of Carlisle, interpreted for him. Chicken testified that John Bread had cut a considerable slice with the ladies and neglected Estrella. Dewey affirmed that he still loved Estrella and would keep his tepee open for her until she is freed from John Bread.

YOUNG WIFE DIES UNDER CAR WHEELS

Made Earlier Attempt to Purchase Poison, Stated Her Companion

Mrs. Gertrude Alves, 21 years old, was killed under the wheels of a street car at Hoover and Fifty-ninth streets last night. Hope that died, but love that lingered to the last, caused the young woman, mother of a 16-months-old baby, according to the police, to throw herself under the car, after she had vainly attempted to buy a quantity of strychnine.

Mrs. Alves, of French-Canadian descent, was deserted by her husband, Jack Alves, when the baby was 3 months old, according to Detective Sergt. Oker. Since then she has worked to support the child and herself. Mrs. R. S. Farris, mother of the girl, arrived from Salt Lake last night. She said that she intended to take her daughter back with her.

Mrs. Alves had been employed as a housekeeper at the home of Mrs. R. C. Heitchew, 1327 South Santee street. Yesterday she visited Mrs. T. L. Fox, 655 West Florence avenue, accompanied by one of Mrs. Heitchew's sons. She asked to go to a drug store, where young Heitchew stated that he thwarted an attempt by her to buy strychnine. She then fled, and shortly afterward threw herself in front of the car.

GAS STARTS FIERCE FIRE AT FACTORY

Vitrefrax Company Plant Damaged to the Extent of $50,000

Increased gas pressure caused the drying room at the plant of the Vitrefrax Company, at West Fifty-first street and Pacific Boulevard, to become overheated early last evening and resulted in a fire which damaged the factory to the extent of $50,000, according to Thomas S. Curtis, president of the concern.

The blaze was discovered shortly after 6 p.m. Lack of water mains handicapped the fire-fighters gathered from the ranks of the company and from the adjacent plant of the West Coast Knitting Mills in getting the flames under control. The ruins of the plant were smouldering at 9 p.m.

The company signed a contract Saturday for the drilling of a well large enough to ensure protection against fire. The well operated by the knitting mills, Mr. Curtis said, was the only obstacle in the way of the spreading flames as the extinguishers in the plant of his company were not suited to extinguish a fire of such magnitude. The General Petroleum chemical equipment was also placed at the disposal of the officials of the burning plant.

LOCAL BROKER HEIR

Briton Who May be Successor to Robin Hood Will be Honor Guest at Film Premiere

Arthur P. Huntingdon, Los Angeles insurance broker of 840 South Norton avenue, is Viscount of Bellingham and heir presumptive to the Earldom of Huntingdon, Eng.

Early in 1908 Mr. Huntingdon came to the United States from England to enter the world of American commercial life. He was then fifth in line for the Earldom of Huntingdon and not regarded as a possible heir. He became connected with a large insurance company and for a time was the head of the corporation in California. Later he established offices here as an insurance broker.

During the World War three of the heirs to the Earldom of Huntingdon were killed in action. A fourth died sometime later in London and a short time ago Mr. Huntingdon was notified by Attorneys Foster and Green of England that the present Earl of Huntingdon is very ill and not expected to live. If the present Earl does not recover, Mr. Huntingdon, the Los Angeles insurance broker, will become the Earl of Huntingdon.

This became known yesterday when it was announced that Mr. Huntingdon will be the guest of honor next Wednesday evening at the opening of Douglas Fairbanks's "Robin Hood" at Grauman's Hollywood Egyptian Theater.

Yesterday Mr. Huntingdon declared that the English law firm representing the Earldom had urged him to return to England when it was announced that the Earl of Huntingdon was probably fatally ill. At the time Mr. Huntingdon refused, not wishing to appear as if waiting for the death of his cousin. Now, however, Mr. Huntingdon has announced his intention of returning to England if the present Earl's illness proves fatal.

Mr. Huntingdon yesterday explained his deep interest in the new "Robin Hood" picture just completed by Douglas Fairbanks by stating that Robin Hood was an Earl of Huntingdon who was outlawed by Prince John during the absence from England of Richard I. Until the return of Richard I, Robin Hood, dispoiled of his Earldom, played the part of an outlaw and lived with a band of followers in and around Nottingham, England.

During the filming of the picture Mr. Huntingdon assisted the Fairbanks staff of experts in verifying certain points bearing on the history of the period.

"If I should become the Earl of Huntingdon," stated Mr. Huntingdon yesterday, "I do not intend to spend all of my time in England. Of course, it will be necessary for me to spend a part of my time on the estates in England, but I do not intend to give up my home here in Los Angeles. I will spend part of each year here.

"I never expected to become even heir presumptive when I left England in 1905. If the war which could not have been forecast had not wiped out so many heirs I would of course never have been in the direct line for the Earldom. I feel now, however, that I have no right to refuse the title on account of my two sons. If the Earl does not recover, then I will leave the United States at once and claim my Earldom."

Jail in Turmoil When Prisoner Battles Mouse

By a "Times" Staff Correspondent

PASADENA, Oct. 15. — Shouts and the sounds of battle from the women's section of the Pasadena Police Station, roused that customarily quiet and peaceful institution to excitement this morning.

When a platoon, more or less, of policemen rushed upstairs to find out what the matter was, they made a curious discovery.

Nora Hall, asserted burglar, is no more afraid of a mouse than she is of Clara Phillips and Madalynne Obenchain.

Nora is the prisoner whose rows with the hammer lady and other guests of Sheriff Traeger's hotel caused her transference to the foothills by court order about ten days ago. A mouse invaded her cell today and Nora didn't faint nor scream nor climb on her cot. Instead, she charged the beast and abolished it with her shoe.

The police say Nora flings a nasty slipper and that her accuracy of aim is surprising.

There have been no other women prisoners in the cells since she was brought here and the cops are not wishful of any until she goes.

TAXES REDUCED ENORMOUS SUM

Los Angeles District Pays Eight Millions Less

Transportation Figures Do Not Include Tourists

Lowered Rates Affect All Paying Incomes

Reduction in Federal taxes in the local internal revenue district, as provided by the Harding administration and the laws passed by a Republican Congress, will amount to the enormous sum of $8,800,000 for the current year, according to a survey completed yesterday by Collector Goodcell.

The reduction in taxes for 1922 is approximately as follows: Income tax, $3,400,000; transportation tax, $4,800,000; sales and luxury tax, $1,400,000.

While the transportation, sales and luxury tax cancellation became effective January 1 of the present year, the income tax reduction covers 1921, as well as 1922, and thereafter.

DISTRICT PAYS HEAVILY

It is shown by the report of Collector Goodcell that during the four years the transportation tax was operative, the Los Angeles district paid the government $15,392,421.75, divided as follows: Freight, $6,963,966.15; passenger, $7,364,172.61; express, $190,082.39; Pullman berths, $87,868.93, and oil, $779,880.87.

This means that during that period, $240, 134,817.00 was expended in the local district for transportation charges alone. This does not include charges that were prepaid in some other district. Even the tax and passenger fares paid by the thousands of tourists coming here from outside points are not counted.

Of the $3,400,000 income tax deduction, $1,500,000 is distributed among 53,660 taxpayers, with incomes of less than $5000, and $700,000 applies to surtaxes on larger incomes, while $200,000 affects property valuation. The new exemption allowed heads of families and for dependants is now $2500 and $400, which means an increased exemption for a married couple with one dependent of $700, or a tax saving of $38.

RELIEF WIDESPREAD

The relief afforded by the decreased taxation affects every person in the Los Angeles district who travels, pays freight, sends an express package, buys a Pullman berth, takes a drink of soda water, or who has a taxable income.

Although the Los Angeles office faces a tax reduction of more than $8,000,000 annually, Collector Goodcell believes that the total collections for the coming year will not be materially affected. He figures that the marked expansion in every class of business will absorb the whole amount.

WATER SYSTEM OUTLAY VITAL

Engineer Shows Necessity of Improvements

Issuance of Bonds Will Not Increase Taxes

All Sections of City Cared for in Program

Pointing out the urgent necessity of enlarging and extending the city's water distributing and storage systems, Chief Engineer William Mulholland of the Bureau of Water Works and Supply has outlined a huge improvement program calling for the expenditure of more than $5,000,000.

Mr. Mulholland asserted that the items included in the $5,000,000 construction program represented only the accumulated arrearages of the Water Bureau's construction program and do not include large and costly improvements which, he stated, will be needed in the immediate future and probably can be handled without a bond issue.

PROJECTS NEEDED

It is imperative that the extension and betterment work, included in the $5,000,000 construction program, be set under way at once in order that adequate water service may be supplied to the people of Los Angeles, Mr. Mulholland pointed out. It is proposed that this improvement program be financed by means of a bond issue. Mr. Mulholland yesterday urged that the people vote to authorize the proposed issuance of $5,000,000 in water bonds that will appear on the November 7 election ballots as proposition 18-A.

The issuance of this $5,000,000 in bonds, Mr. Mulholland said, will not increase taxes one cent, because the interest and sinking fund requirements on this issue will be paid out of water revenues. On the other hand, if the Water Bureau is faced with the necessity of financing such a huge improvement program during the brief period of construction out of water revenues, it will be necessary to increase the present water rates, officials of the Department of Public Service have asserted.

Provision has been made by Mr. Mulholland in the $5,000,000 water system improvement program for the construction of a large reservoir in the Tujunga Canyon as well as the enlargement of several of the city's reservoirs already in service. Important among the items of improvement appear those which call for the laying of large water trunk lines in various sections of the city to replace water lines that are rapidly becoming too small to meet the demands placed upon them for service.

IMPROVE ALL LINES

The improvement program provides for the expenditure of about $126,000 to improve and extend the water supply system of the Los Angeles Harbor district. Definite provision has been made for the improvement of the city's water supply system in virtually every section of Los Angeles.

Following is the list of improvements and extensions of the water system as prepared by Chief Engineer Mulholland. They call for an estimated total expenditure of $5,214,000.

Tujunga reservoir	$900,000
Tujunga trunk line to reservoir	485,000
Trunk line, Tujunga reservoir to city mains	510,000
Stone Canyon reservoir, one-half cost	225,000
Harbor district supply	125,000
84-inch C. I. line, Hooper avenue, 41st-South street to Vernon avenue	180,000
Shields reservoir enlargement	125,000
Consumptive road and shops	250,000
Stevens pumping plant and trunk line,	
Stevens reservoir to Highland reservoir	320,000
Miscellaneous supply trunk lines, reservoir construction and reservoir sites	2,000,000
Total	$5,214,000

Examinations Set for Army Lieutenants

Lieut. James T. Neely of the air service, United States Army, at Ross Field, announced yesterday that a final examination for the appointment of second lieutenants of the Regular Army will be conducted at the Arcadia station on the 23rd inst. The final examination will be preceded by preliminary examinations by a board of officers at Arcadia upon the receipt of applications.

"All applications and preliminary examinations must be completed in time to reach the Corps Area Headquarters at San Francisco prior to the 23rd inst., so that successful candidates may be notified to appear for final examination on that date," said Lieut. Neely.

SPECIAL MEETING FOR DISABLED VETERANS

STATE CONTACT OFFICER IS HERE TO DISCUSS CLAIMS ON GOVERNMENT

A special meeting of all Disabled American Veterans of the World War has been called for tomorrow evening at 7:30 o'clock at the Danish Brotherhood Hall, 111 West Third street, by R. A. Barry, State contact officer of the organization. He is here to aid the crippled ex-soldiers in their claims against the government. Claims will be fully discussed at the meeting.

Barry is here to confer with Royal Robertson, commander of Los Angeles Chapter No. 8, regarding the Forget-Me-Not" Day campaign, which is to reach its culmination on November 4. That day has been set aside to raise funds to aid the veterans who returned from overseas service physically disabled.

Good Tip for Amateur Carpenter

To drive nails near the edge of the wood without splitting, the nails should have their points blunted by tapping the ends lightly with a hammer while resting the heads on a piece of iron. Treated in this manner, the nail, when driven, pushes the wood fiber before it, preventing splitting, whereas the sharp-pointed nail pushes the fiber of the wood to the sides, causing a tendency to split.

KLEINSMID BECOMING TRAVELER

University President to Extend Speaking Tour to Eastern Colleges

During the last month Dr. R. B. Von KleinSmid, president of the University of Southern California, has traveled over 10,000 miles in Western America, filling speaking engagements in several States.

The first of the month President Von KleinSmid visited West Yellowstone, Wyo., where he spoke before the Wyoming State teachers' meeting.

He then returned to U.S.C. for a few days before leaving for Reno, Nev., where he spoke before the Nevada State Institute for Teachers, as well as the University of Nevada student body and the Lions' Club of Reno.

After only two days Dr. Von KleinSmid left for Berkeley, where he spoke at the inauguration ceremony of the Pacific School of Religion. On his way back to view the Arizona-U.S.C. football game he stopped off at Fresno to speak at the western area conference of the Methodist Episcopal church.

Dr. Von KleinSmid had an especial interest in the Arizona-U.S.C. game, since he came to the presidency of the Los Angeles institution from Arizona only last January.

After the game Dr. Von KleinSmid started a three weeks' trip to the East, stopping first at the University of Minnesota to address the student body. From there he will go to speak at Northwestern University, his alma mater.

The University of De Pauw, where the president had his first experience as a teacher, will be the next stop. After addressing the student body and renewing old acquaintances there he will speak at the University of Illinois.

From Illinois, Dr. Von KleinSmid is scheduled to go direct to New York, where he will speak at Columbia and several other of the leading institutions of the East. While in New York, the U.S.C. president will also interview several educational boards in the interest of the University of Southern California development campaign. He hopes to raise there a considerable part of the $10,000,000 which the university needs to carry out its development plans.

He will then leave New York coming back by the way of Washington, D. C., where he is to sit with a committee of fifteen to consider the problems of education for foreign service. The committee will set a standard curriculum of foreign service work for all universities giving such courses. This curriculum will include, not only religious work, but commercial and diplomatic as well.

While at the capital, President Von KleinSmid will also interview many South American diplomats relative to the next Pan-American educational conference, which is to be held at the University of Mexico. The first of these conferences was held at the time of Dr. Von KleinSmid's inauguration as the president of the University of Southern California.

Talk on Power Measure Free to Interested

Announcement yesterday of the address to be made by J. B. Lippincott, assistant engineer on the construction of the Los Angeles Aqueduct and an authority on water and power development, at the meeting of the Women's Bond and Tax Study League at Walker Auditorium at 2:45 p.m. today, has brought a flood of inquiries from women who want to hear an authority talk on the $500,000,000 Water and Power Act, according to Miss Ruth Sterry, secretary of the league.

"They want to know if the meeting is open to league members only, or to any woman interested in the act," Miss Sterry said last night. "Please tell them through The Times that anyone who wants to hear Mr. Lippincott is welcome."

Relatives Fear Bay City Man Murder Victim

Relatives of Glenn Grant, aged 52 years, a prosperous San Francisco broker, yesterday expressed fears that Mr. Grant had met with foul play since he was last heard from in Los Angeles on Sept. 26, according to press dispatches from the Bay City last night.

According to his relatives he left Rock Island, Ill., for his home in San Francisco, on September 15, coming to Los Angeles en route. He wrote to his wife on September 26, and since then nothing has been heard from him, it is declared. He is reported to have been carrying several thousand dollars in cash.

NEW SECRETARY HERE

Prominent Organization Woman Assumes Duties

Members of the Young Women's Christian Association yesterday celebrated the arrival from Hastings, Neb., of Miss Edith Lehr, the new secretary and director of religious education and membership of the Y.W.C.A.

Miss Lehr, who will assume her new duties today, formerly attended the University of California, later was graduated from the Wesleyan University, Neb., and received a master's degree from Columbia University, New York.

INDIANA SOCIETY ANNOUNCES DANCE

The Indiana State Society will celebrate its October entertainment and dance tomorrow evening at the Fraternal Brotherhood Building, 845 South Figueroa street. All Hoosiers and friends are invited. The program will consist of a war dance by Redwing, a real Indian, and a sketch by the Wallace Dramatic School.

ENGINEERS AVERT COLLISION

Sunset Limited Passengers Jarred as Brakes Grind

When Behemoths Clashed

A HEAD-ON collision between Southern Pacific Los Angeles limited, No. 103, the Sunset Limited, and a switch engine was narrowly averted yesterday morning at River Station. The Sunset Limited was rolling southward on Alameda street. At Ord street a switch engine, No. 3336, was heading northward. To prevent the collision the passengers on the limited were jarred and many of them thrown to the floor by a sudden grinding of brakes. As the switch engine ran onto a siding the two engines scraped each other. No persons were injured.

NEW OWNER FOR MARINE PERIODICAL

Herbert Hanlon Purchases "Pacific Ports" Magazine to Boost Coast Trade

Pacific Ports, a monthly magazine dedicated to shipping development, has undergone a change of ownership, and with the next issue will undertake a program particularly fitted for development of Pacific Coast trade and of interest to all steamship men and shippers, according to an announcement yesterday. Herbert Hanlon has purchased the magazine and will be its publisher. The magazine recently was brought here from Seattle. The editorial and business offices have taken new quarters in the I. W. Hellman Building.

"Pacific Ports has not been consolidated with any other publication and it is independently owned, and free of any connection or association with any firm engaged in shipping or foreign trade," Mr. Hanlon says. "Arrangements are being completed so that it will be possible for our clientele to spread their announcements in the publications in Spanish, French, Chinese, Japanese or, indeed, any language they desire, to reach customers in our field."

Mr. Hanlon formerly represented the Emergency Fleet News of the United States Shipping Board, and is familiar with shipping matters, particularly on this Coast.

It is announced that E. J. Forman, an expert in ocean shipping and terminal management, will be here this week to join the editorial staff of the magazine. He will write a series of articles dealing in a wide scope with the prospects on this Coast and giving practical suggestions and information.

BEAUTY ON BORDER IN QUEEN TILT

International Contest for Cotton Show Honor Now at Peak

American beauties who reign "north of the line" are vying with pretty, dark-eyed Mexican senoritas for the honor of being queen of the cotton show at Calexico. Seventeen girls already have entered the lists as contenders for the regal crown that will grace the lovely brow of the sovereign chosen to reign from November 4 to 11 over the festivities of the first annual International Cotton Pageant and Industrial Show.

Seven of the girls who have filed their names with Herman Aarons, assistant manager in charge of the queen contest, are Misses Florence Sage, Floy Lee Phelps, Hildegrade Hubbell, Helen Bump, Vera Johnson, Helen Hubbell and Caritina D. Castillo. The race is open to girls of Calexico and Mexicali and, because of its international character, the languorous beauty of Old Mexico will be pitted on equal terms against the fascinating charm and loveliness of the Southland.

William H. Rice, who is managing the cotton pageant for the Calexico Chamber of Commerce, is drilling amateurs of the Imperial Valley for special numbers in the water beauty show, a spectacular feature of the recent Los Angeles Pageant of Progress, and W. J. Hartman, chairman of the chamber's exposition committee, announces that the reproduction of a field of cotton will be an agricultural exhibit at the pageant, which also will include commercial and industrial displays arranged in 100 booths.

INSISTENT OFFICER

PORTERVILLE, Oct. 15.—To give up a position in Long Beach because of an insistent Deputy Sheriff, to spend the night in the crowded Los Angeles Jail, then to be taken to Visalia to face charges of embezzling an automobile and to have Dist.-Atty. Fred C. Scott denounce the charges as "malicious," was the trying experience of Fred Wolfe, formerly of this city.

Wolfe showed receipts proving that payments on the machine had been made up to date and now has only to pay his fare back to Los Angeles and attempt to secure his job again.

TWO YET IN JAIL AFTER HIP RAIDS

Twenty-three "Bottle" Men Nabbed by Agents; "Booze" Cars Held

C. M. Allman and Fred Thompson, the last of the twenty-three asserted exponents of "hip-hip-hurray!" methods for injecting jazz into roadhouse parties who fell into the dragnet of Federal prohibition officers at the search-and-seizure affair staged by them at the Green Mill Gardens and the Plantation Cafe Saturday night, are still languishing in the County Jail.

In addition to jailing the twenty-three "bottle" men, the forces of Prohibition Enforcers Dolley, O'Leary and Belger increase the number of "booze" cars in the government warehouse here by sixteen. The cavalcade of confiscated cars left Venice shortly after 3 o'clock yesterday morning. They will be held here pending the trials of the asserted bone-dry law violators.

The patrons of the mellow firm of Bacchus & Barleycorn, Hic., overcrowded the confines of the Venice jail before the raids of the dry agents had taken toll of half of the bottles. Half of the prisoners were able to produce either $1000 cash bail or $2000 property bail before dawn yesterday. The remainder were lodged in the County Jail until they straggled out at regular intervals from the time they were booked until yesterday afternoon.

The majority of the men taken in the raids at the cafes put names assumed for the occasion upon the blotters. No addresses were taken.

The procedure with which the law enforcers carried their duties was almost mechanical. As fast as cars rolled up to the cafe entrances they were boarded and despoiled of their bottled sunshine.

AUTO FIRM HEAD ENDS HIS LIFE

Letter Indicates Official Feared to Become Burden to His Relatives

Despondency brought about by his physical condition and his advanced age is believed to have led John B. Pelton, aged 66 years, well-to-do official of the Pelton Motor Company, to take an overdose of a sleeping potion at his home, 1052 South Gramercy Place, late Saturday night, according to investigating officers yesterday.

In the dead man's room an undated letter addressed to his sons was found.

In addition to inclosing a check for $850, which the letter stated was to defray his funeral expenses, and a farewell message to his family, the note set forth that Mr. Pelton had become weary of living with no outlook save that of becoming a burden to his kinfolk, the police assert.

The letter also stated that he had never had much sympathy with the aged, and did not desire to become aged himself, according to Officers A. W. Stoll and T. F. Weaver, of the Wilshire station, who were dispatched to the Pelton home by police headquarters.

After a lifetime spent as a successful mine operator and promoter in Colorado, Utah and the Southwest, Mr. Pelton launched the motor company which bears his name, his sons, Herbert E. Pelton and George E. Pelton, being associated with him in the project.

TAKE FIVE IN RAID AT SAN LUIS OBISPO

[EXCLUSIVE DISPATCH]

SAN LUIS OBISPO, Oct. 15.—A raid by Federal narcotic agents early this morning resulted in the arrest of four men and one woman and the confiscation of an automobile belonging to a local taxicab company. The prisoners are being held without bail. They are Earl Wood, driver of the confiscated taxicab, Condy Sada, Earnest Maggi, Glen S. Look and May Wilson. The raid was conducted by Dr. C. W. Montgomery, J. E. Brown and W. R. Wood.

REALTORS TO GATHER

The last fortnightly meeting of the Realty Board before the Hi-Jinks will be held tomorrow noon at the Cark Hotel, Secretary Tom Ingersoll announced yesterday.

LOCATE CLAIMS IN MOTHER LODE

Open New Districts in Oildom Mining Country

Excuse Surgeon for Violating Speed Laws

Tulare County Republicans Open Campaign

VISALIA, Oct. 15.—A gold strike seven miles from Mariposa, the assay of which has run over $3200 a ton, is reported by Orlando Moore of Visalia, making public report of San Francisco assayers. Associated with Mr. Moore are his wife, Muriel Moore, and F. F. and J. F. Belknap of Orange Cove.

The strike is said to be one of the most remarkable in the history of the "Mother Lode." The four Tulare residents have located ten claims of a total of 15,000 feet along the ledge which averages from forty to sixty feet wide and is said to be a part of the famous "Mother Lode" at a point where mining operations ceased some years ago.

FAST FLYING M. D.

Traffic Officer Luther Hogan "wrote up" Dr. R. A. Wheeler of Fresno for exceeding the speed limit. The Fresno surgeon passed through a trap in which were stationed three Tulare county traffic officers.

Dr. Wheeler, whose son was driving the machine, said he was going to Los Angeles to perform an operation. Officer Hogan offered to let the appearance ticket stand if the doctor would file affidavits on his return that such an operation had been performed.

Dr. Wheeler made the requested statement and the charges were dropped. Dr. Wheeler then commented on the fact that he was going "over sixty" instead of fifty-three miles per hour as written by the officer. In view of his attitude the officer then insisted he should appear in court.

Dr. Wheeler was stopped near Dinuba recently driving at sixty miles, but he had a patient in the car at the time whom he was taking to the hospital and was released.

REPUBLICANS ACTIVE

Pledging its support to the Republican candidates seeking election to various offices upon which Tulare county voters will ballot in November, the Tulare County Republican County Central Committee, meeting in Visalia at the call of Chairman Frank Lamberson, adopted a platform affirming Republican principals and calling upon the voters to approve the Veterans' Welfare Bond Act and Validating Act and demanding legislation guarding against the ownership of lands by aliens or descendants who are unassimilable.

WINS HONORS AT FAIR

Tulare county again took first honors on its exceptional exhibit at the Southern California Fair at Riverside. This exhibit also took first honors in the Sacramento fair in the county feature exhibits. Tulare county took fourth for quantity of agricultural exhibits. The entry was designed primarily to depict the county's geographical and topographical advantages, together with its diversity of product. A. E. Miot, secretary of the Tulare County Board of Trade, entered the display at both fairs.

ATTORNEY SERIOUSLY ILL

N. O. Bradley, pioneer attorney of Tulare county and for years one of the leading legal lights in the San Joaquin Valley, is reported to be sinking rapidly as a result of an acute attack of diabetes last Tuesday. His condition is considered critical.

Mr. Bradley is 77 years of age and has been in poor health since a paralytic stroke several years ago.

SANTA FE ADDITIONS ARE BEGUN

Improvement of Facilities at Bakersfield Will Cost Large Sum

[EXCLUSIVE DISPATCH]

BAKERSFIELD, Oct. 15.—Improvement work which will cost when completed approximately $500,000 will be started by the Santa Fe Railroad Company in its Bakersfield yards this morning.

Contracts for the first two building under the improvement program have just been awarded to a Los Angeles firm. These will include an office building for the car department and a lavatory building. The first units are to cost $20,000. Space for the buildings has been provided by the elimination of a number of switching tracks.

Due to increased shipments of stock from this locality the stockyard will be enlarged and accommodations will be provided for the loading of forty more cars.

A second addition to the roundhouse department is planned and three more engine pits will be provided. A hot water boiler washing plant has been installed.

Installation of four additional tracks is under way and with increases in business the trackage will be installed as far west as Oak street.

Work on the addition to the ice plant will be started November 1 and pushed rapidly to completion. The extension and improvement on the Santa Fe are not being confined to this territory alone, according to P. H. Doane, local representative. Seventy-five miles of second track are being built parallel to the main line through the State of Arizona. Considerable new equipment is being ordered and the local division will receive its allotment for use over the Tehachapi Mountains.

AGED INDIAN FIGHTER ENDS LIFE IN IDAHO

[BY A. P. NIGHT WIRE]

POCATELLO (Idaho) Oct. 14.—Judge Edward Flannery, 75 years old, Indian fighter in the early days of New Mexico, Arizona and the Dakotas, ended his life yesterday at Clarendon Hot Springs, Idaho, by shooting himself in the mouth with a pistol. Judge Flannery was born in New York and was said to have been as a young man secretary to Samuel Tilden.

B. H. DYAS CO.
7TH AT OLIVE

Worthy to be the "Talk of the Town!"

MEN'S ALL-WOOL OVERCOAT —$35.00 AT DYAS'!—

$35.00!—Dyas' places what is ordinarily an end-of-the-season price on these splendid, new Overcoats—at a time the need for them is just beginning to be felt.

Small wonder that those men who have already investigated these All-Wool Overcoats should consider them a Dyas super-value!

Herringbone Weaves, Tweeds Cashmeres, Plaid-Back Woolens

are the various cloths—to be had in harmonious mixtures of gray, tan, brown, green and blue.

Two style-designs: Raglan shoulders or set-in sleeves; either half-belted or full-belted; and having a yoke across the back or full inverted plait running lengthwise.

And, in addition to these fine, new, all-wool Overcoats, there are Coverdine Overcoats for those who prefer them: low-priced $35.00 kin.

Another Strong Dyas Value!

Men's All-Wool Overcoats at $25.00

These are excellent garments; well-lined All-wool Overcoats to be had in several fabrics and colors—and either raglan or set-in sleeve style.

It will be wise to investigate this Dyas presentation.

Specially Priced by Dyas!

Men's Pure Camel Hair Overcoats $65.00

These Coats bear the [illegible] guaranteeing the fabric [illegible] Camel's Hair.

Fashioned in double-breasted with raglan shoulders and [illegible] in colors tan, natural and [illegible]

Every Housewife Should Know These Facts About Baking Powder

—that a big can at a low cost many times results in baklings that are unfit for food.

—that lack of proper leavening strength means failure and disappointment on bake-day.

—that one cent's worth of inferior Baking Powder many times ruins one dollar's worth of other ingredients.

—that millions depend on

CALUMET

The Economy BAKING POWDER

not because of quantity but on account of quality—not because of price but by reason of results.

That is why the sale of Calumet is 2½ times as much as that of any other baking powder.

Buy it—try it—never fail to use it.

A pound can of Calumet contains full 16 ounces. Some baking powders come in 12 ounce instead of 16 ounce cans. Be sure you get a pound when you want it.

THE WORLD'S GREATEST BAKING POWDER

Take Along a Camera—

—Cameras for professionals and amateurs, together with tents, camping outfits, [illegible] bottles, lunch kits and all other outdoor needs, are among the bargains offered daily in "Miscellaneous for Sale" Times' Want-Ads.

ETERNAL TRUTHS STILL WORLD'S INSPIRATION

Words of Christ, Founded on Love, Point Way for Mankind to Better Things of Life

Words, spoken or written, are the most powerful agencies at the disposal of man, whether he wishes to start a war or to redeem a world. The words of the famous spiritual leaders of the human race, including the sayings of the Master who was born in a manger, were uttered with the accompaniment of such fire and wisdom and love that they blazed broad paths of light and beauty as they traveled down the centuries. If, at times, the prophets of the great God have uttered bitter words, it has only been in denunciation of those forces which seem forever striving to hinder man's happiness.

The fact remains that the most powerful factors in the progress of humanity toward better things have been, and still are the words of truth, inspired by love, spoken by saints and saviors of the past. Kindness, sympathy and charity have ever been the sign and test of spirituality—and in so far as the priest or preacher exemplifies in his life and character the love that controlled every word and breath of the Master, in just so far will his words bear on their wings the light and comfort for which the sad world waits.

The power of right words was exemplified, and the glory of charity, above all things, was emphasized in many eloquent sermons preached from pulpits in Los Angeles yesterday. Excerpts from some of the discourses delivered yesterday are printed below.

VOICES VALUE OF "THE ETERNAL NOW"

"That subtle, dynamic business motto 'Do it now' is the core of religious acumen—for it is in the ever-present, ever-vanishing, yet eternal now that disciples are made, confirmed and equipped for service to the Master and the world."

That was one of the inspiring sentences uttered by Rev. Edgar Fay Daugherty in his sermon yesterday morning at the First Christian Church. Continuing, Mr. Daugherty spoke in part as follows:

"Christ dealt with the half-hearted, as well as with the whole-hearted. In the days of His ministry; he found those who in dauntless courage gave themselves and their all to His call; he found others who so qualified their discipleship as to make it spineless and valueless, just as we find them today. There have been, and are, good, bad and indifferent disciples.

"The precipitate disciple makes a good get-away; his enthusiasm fairly bubbles when first he assumes the cross; but Christian service comes in the passage of days to mean personal invenceniences; it arrives in quartrs where roughness rasps, where financial burdens must be borne, where time must be used, where the cherished things of self must be forgone.

'Hence the necessity of revivals as a Christian expedient. The church has ever made progress spasmodically, rather than steadily. The joys and burdens of time crowd out from men's minds the primacy of things eternal. It is largely under the shock of sorrow or the lash of conscience that men hear and heed the voice of duty and of God.

"Great tides of feeling have their value, and in their rise humanity will ever have an interest, but the discipleship whose worth rises and falls as the thermometer is always inferior. The habit of the present tense is the one which produces a rich discipleship. It is in the present tense that the commands and exhortations of God are given those who would be His people."

UNIVERSAL TAINT, SERMON SUBJECT

Dr. W. E. McCulloch, pastor of the First United Presbyterian Church, preached yesterday on "The Universal Taint and the Infallible Cure." He said in part:

"There is one respect in which all human beings are alike. They are tainted with sin. Some do not like to admit the fact and some go so far as to declare that evil is nonexistent and, therefore, a delusion, but men in general are willing to acknowledge their failures and transgressions. Perhaps there never was a time when the world was so vividly and painfully conscious of sin as now. There are crime waves in every land with appalling disregard for law and fearful exhibitions of violence and cruelty.

"We know that there is a cure for sinful souls. It is the cleansing lifeblood of the Son of God. Theologians may not agree precisely in their definitions of the Atonement, but thieves and drunkards and harlots have had their broken hearts healed and their polluted lives purified at the cross of Christ. Prof. William James, America's most eminent psychologist, defined conversion as 'the process by which a self hitherto divided, and consciously wrong, inferior and unhappy, becomes unified and consciously right, superior and happy.' That is in line with St. Paul's definition: 'If any man be in Christ, he is a new creature.'"

ARE DOGS WORTH MORE THAN CHILDREN?

Rev. J. Whitcomb Brougher yesterday in his sermon at the Temple Baptist Church paid rather direct respects to various civic officials. His discourse could have well been named "Are dogs worth more than children?" In part, Mr. Brougher said:

Paul said, "Beware of dogs." In Palestine the dogs ran about the streets without home or master. They became vicious and frequently attacked those passing along the streets. We have come to about the same condition here in Los Angeles. We have an ordinance that requires dogs, roaming about the streets, to be muzzled, but it is not enforced. As a result in the last five months sixty-five people, too poor to pay a private physician, have been treated by the City Health Department, because bitten by mad dogs.

Scores of others have been bitten by mad dogs who have been treated by their own family physicians.

There is a little child 4 years of age dying of rabies at the County Hospital now.

Out in a fashionable section of the city at the Van Ness-avenue School, in the North Wilshire district, dogs are becoming a nuisance. Parents are keeping their children home from school because of the menace. The other day a dog went mad at the school and bit two boys, then rushed across the street and bit two other children who were playing on the lawn in front of their home. Several days ago another dog went mad, bit a small child in the mouth and tore its cheek horribly. The child will die.

The police tell me that four dogs with rabies have been shot out in the Wilshire district in the past week.

The City Pound refuses to catch these dogs, and the police are not enforcing the muzzling law. I am told on good authority that the reason for this indifference is due to two facts: First, there are certain City Councilmen who do not want the law enforced and have so indicated it to the Police Department. In the next place, the Humane Animal Commission is not doing its duty and enforcing the law.

It is time for parents who desire to protect their children from mad dogs, to get together to demand the enforcing of this law for muzzling dogs that roam the streets of our city. Let us get busy and find out who's to blame for this neglect and mark that person when he appears for re-election.

We have fallen on an age when people merely obey the laws they like, and when even the lawmakers have gotten so that they wink at a law they do not like. The people have a voice in this matter and we need to express it so we will not be misunderstood.

TELLS OF SKYLIGHT IN SOUL OF MAN

In celebration of the sixth anniversary of his pastorate of Immanuel Presbyterian Church, Dr. Booth Smith preached an eloquent sermon, yesterday, on the subject "Yesterday, Today and Tomorrow." Dr. Smith spoke in part as follows:

"The man or church that profits by the past, peruses the present and plans the future, will live the life of a threefold cord, and such a man, such a church will not be easily broken. Our threefold cord may be called meditation, perspiration and aspiration. Meditation has been described as the lost art of the religious life. So many people regard themselves as bad company—thinking is tiresome to them and solitude is unbearable. Yet it has been said that somewhere in every soul is a crystal skylight opening to God. But, alas, we do not keep the skylight clear. We are in such a hurry to hasten through life above the speed limit. We don't want to meditate—we live extensively, not intensively. Digging, getting down beneath the surface of the present tense, is hard labor. The reproach of our past is one thing that keeps us from meditation. The temptation is to stay in the old rut, to be as we have always been, to belong to our past rather than to our future, to judge ourselves by our worst and lowest level. One can either brood over the past or build on it. God help us to use our past, remembering that sin consists not in having fallen but in staying fallen. Work while it is called today. Dr. Burdette once said that any man or woman can fight the fights and carry the burdens of today—it is only when we add to today, these two awful eternities, yesterday and tomorrow, that we break down. Every day opportunity stands outside your door and bids you wake and rise and fight and win."

SAYS DEVIL IS NOT ALTOGETHER BAD

Defending a devil of whose existence he admitted a doubt, Dr. C. E. Nash, pastor of the First Universalist Church, told his congregation, yesterday, that theology has invested "old Nick" with more power than rightfully belongs to him. Dr. Nash said in part:

"The devil myth is a curiously fatuous and futile invention. As a mere figment of riotous fancy, he was meant, of course, to be a perfect foil and counterpart of Deity. Against omnipotence, omniscience and peace, he should be impotent, idiotic, miserable. Instead he is credited with power that rivals and often defeats the Highest, with a cunning that circumvents and shames the All-Wise, and with enjoying himself to the full. He laughs, plays, hugs himself with satisfaction. Having no obligations or responsibilities, no conscience, no sympathy or pity he can not suffer, except in his pride, which after all is gratified more frequently than wounded. And, if accused, he might put up a plausible defense.

"If God created him, the blame for his being, and being what he is, rests there; if he is eternal, he has that right to be true to himself. If invented by priest or pedagogue or parent as a threat to hold men or the child in fear and discipline, he serves them in what they deem a useful purpose. Indeed, from that viewpoint, he is more than a benefactor, he is a necessity. He is loyal to his own program, keeps his compacts, is a consistent enemy whom you know exactly where to place. That is to say, it is beyond the capacity of human imagination to conceive a being altogether black and repulsive.

"Goblin, gnome, genie, or satan, there is always something fascinating, admirable, useful about him. With the shallow mind, of course, he serves as an excuse for their own sins; ranking intellectually with Santa Claus, fairies, witches. But when studied as a character, here is inevitably something foolish or something attractive about him, which forbids our loathing him as per hypothesis, we ought to do.

"Now, if there is no absolutely evil being, even in the fiction of mythology, much less is there a wholly evil man. Our aversions and prejudices are often unjust, because we do not know what we are judging. In truth every man has a claim to be judged from his own situation."

MAGNIN STRIKES AT SNOBBISHNESS

The snobbery and prejudice which at times creep into American universities formed the theme of a sermon preached by Rabbi Edgar F. Magnin Friday evening at Temple B'nai B'rith. Dr. Magnin spoke in part as follows:

"What should be the tests of admission to a university? Knowledge, ability to do the work and character, I take it, should be the only tests in a democracy. Racial discrimination or social discrimination is the heighth or rather the depth of snobbishness and opposed to the principles of education. If education is not to make people think and become more kindly and more tolerant, then it is a waste of time.

"I do not believe that the purpose of a college or university is to develop snobs. Athletics and social life may have their places there, but I always believed that a real university was more than a finishing school for proper and polite young ladies. As soon as a university adopts arbitrary standards of acceptance, based on prejudice, it has besmirched itself with mud. It makes knowledge a sham and democracy a humbug.

"It may be the legal right of certain so-called educational institutions to show discrimination, but it is not a moral right. Moreover, it robs the students of contact with certain elements that they ought to know if they are to become broader and more cosmopolitan. Education is more than pedantry and book knowledge and more than social intercourse, or even football. When prejudice lifts its hateful head in centers of so-called education, then God help democracy!"

CARDS FOR ORGAN

A card party for the new Temple Emanu-El organ fund will be given at the Hotel Ambassador in the afternoon of November 8. The hostesses will be Mmes. D. R. Mendelson, L. R. Rogasner and D. R. Trattner. Prizes will be awarded to winners.

Pasadena Furniture Company

New Living Room Furniture

The new styles in upholstered furniture feature the mahogany or walnut underframe as shown in the above illustration. This is one of the new sets in various coverings that we obtained direct from the factory and are selling under our low overhead at very reasonable prices. There is an entire floor to choose from in this type of furniture alone in addition to a considerable assortment of upholstered pieces combining mahogany and cane or walnut.

Three special display rooms fitted up and decorated in the most modern way offer suggestions for arranging the living room that are very interesting.

—Seventh Floor.

October Opportunities

Wilton Rugs in Splendid Variety at Special Prices

If you have been looking for Wilton rugs you will be agreeably surprised with what you find here—not only a very complete assortment in the regular room sizes awaits you, but extra large sizes as well, and to make it still more interesting we offer special reduced price October Opportunities that enable you to save money. —Third Floor.

Karpen Upholstered Furniture at Reductions Ranging to One-Half

You may choose from our entire Karpen line at reduced prices. Some of the best Karpen davenports with down cushions are cut to half price for quick clearance. —Eighth Floor.

October Opportunities in Bedroom Furniture

Special reduced price October Opportunity tags will be found on several complete matched bedroom suites in various finishes as well as on numerous separate pieces. —Eighth Floor.

Opportunities to Save on Dining Furniture

Whether you need a few chairs, a table or a complete matched suite, the opportunity here presented is one that you cannot afford to pass by. Every blue tag means a reduced price. —Sixth Floor.

Library and Gate-Leg Tables Underpriced

We have a larger assortment than is necessary in living-room tables and so many of them have been reduced in price for rapid clearance. —Seventh Floor.

Drapery Work That Will Please You

Ladies who are expert in needlework and discriminating critics of sewing are most emphatic in praise of our drapery work.

No smallest detail that will add to the appearance and durability of your hangings is neglected.

Customers who have had an opportunity to compare our work say that it is never excelled and seldom equaled.

We are always glad of an opportunity to submit sketches and estimates.

May we figure with you?

Call on Our L. A. Sales Office—Holly 1907

—if you live in Los Angeles our Los Angeles phone will enable you to get in touch with us quickly. Orders for measurements and estimates will receive prompt attention.

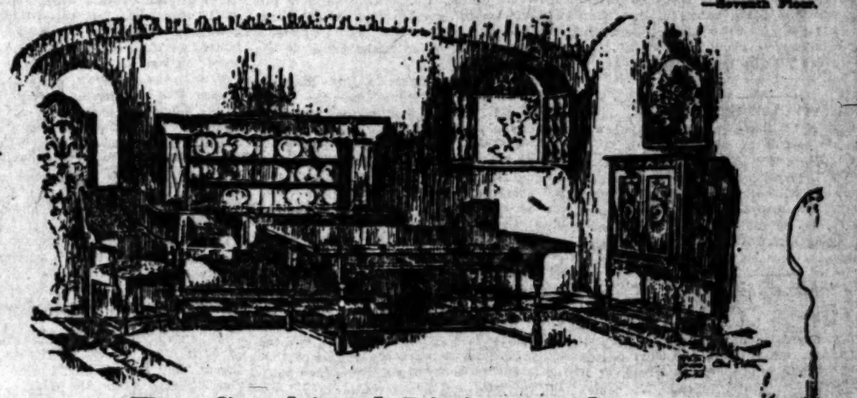

For Combined Living and Dining Rooms

The group pictured above in Italian walnut is especially suitable for use in a dining room that adjoins a living room or in an apartment where both rooms are combined.

The buffet and china cabinet are combined but separate pieces, so that the cabinet can be removed, leaving only the lower part or buffet.

In addition you have the closed silver closet shown at the right which is also appropriate for living room use. The table has draw-ends that pull out, making it large enough to seat eight persons. —Sixth Floor.

In Long Beach:
1118 to 1122 American Ave.
Phone 613-167.

Pasadena Furniture Co.
ONE O'CLOCK SATURDAYS

In Pasadena:
83 to 91 N. Raymond Ave.
Phone Colorado 8200.

Diet and Health

By Lulu Hunt Peters, M.D.

Author of "Diet and Health, with Key to the Calories."

BRIGHT'S DISEASE—NO. 2

Last week I gave you some papers on the kidneys and I hope inspired you to a deeper reverence for those wonderful organs than you ever had before.

They are such quiet, busy, effective little organs, never giving any indication of their presence in any manner unless they are abused, and sometimes not grumbling much even when they are abused.

Their share of the body's work is to eliminate a large proportion of the poisons that are taken into the body, consciously or unconsciously, and some of the waste products of digestion and the natural result of the wear and tear of the body.

I told you that one of the first things to do in acute or chronic Bright's disease (inflammation of the kidneys) is to decrease as much as possible the work of the kidneys. As you know, a great part of their work is eliminating the waste products of digestion. We can take all of this work away from them by not taking anything to eat for a few days.

In most any acute illness, a few days' fast is extremely beneficial. But in Bright's disease the benefits are more marked than in other cases. Later milk and other bland foods are given.

In chronic Bright's disease the trouble lasts over a long period of time and it is obvious that the patient cannot be starved continuously. Many people suffering with chronic Bright's disease actually bring on the symptoms of slow starvation in their efforts to relieve the kidneys of extra work. This has to be avoided.

Inasmuch as the kidneys have to do largely with the elimination of the end products of protein (the meat element) it is important to cut down the amount of protein in the diet to the minimum. Salt also must be left out of the diet as much as possible.

It is not necessary, except in acute stages of the disease, to cut salt out entirely, but its use should be cut down as much as possible. (It is probable that most of us eat too much salt anyway.)

Eating beyond the needs of the body is harmful to anyone, but especially is overeating harmful to one whose kidneys are not up to par.

At one time when I had charge of a laboratory, a personal friend of mine, a surgeon, who was considerably overweight, sent his urine to me to be examined. It showed that his kidneys were impaired and I warned him that he should reduce his diet and thereby his weight, and so, take the extra work off from his kidneys. But he didn't heed my cautions. He is not practicing any more. That is, I imagine there is no need for surgery where he has gone.

This brings me to the importance of an examination of the urine occasionally to check up on the condition of the kidneys. I shall take this up in a later paper.

(Tomorrow—Movable and Stony Kidneys)

(Copyright, 1922, George Matthew Adams.)

STATE BOARD SEEKS HOUSING INSPECTORS

In the administration of the State housing laws, as carried on by the State Commission of Immigration and Housing, there is need of men to inspect hotels, apartments and other kinds of houses and to advise local officials and others regarding the correction of improper housing conditions.

Men who have had experience of this nature or who are familiar with public health work should communicate at once with the State Civil Service Commission, Forum Building, Sacramento, if they are interested in work of this character for the State.

Postmaster to Cut Red Tape for New Trees

By a "Times" Staff Correspondent

PASADENA, Oct. 15.—Postmaster William F. Knight is not afraid to take a chance.

Though yards and yards of red tape remain to be unrolled before trees can be planted in front of the Federal Building here to keep the white marble steps from throwing oodles of sun-glare into everybody's eyes, the postmaster is going to out some of it.

He announced today that he will place cocos palms, in tubs, on the front steps and in the lobby, as a temporary measure of relief, while the Treasury Department at Washington is considering the plans for permanent relief that have been submitted. The department, it is hoped, will arrive at some decision between now and 1939.

For the permanent planting, the postmaster favors orange trees, the City Directors suggest St. John's Bread trees and wags want an alternation of St. John's Bread and South African sausage trees to make a sort of sandwich effect.

REPUBLICAN CLUBS NOW BEING FORMED

Precinct organization in behalf of the Republican nominees for State Assembly from the Sixty-third, Sixty-fourth and Seventy-fifth districts will be effected at a special meeting to be held at the County Central Committee headquarters in the Angelus Hotel tonight.

The co-operative plans contemplated will be outlined by Ralph Arnold, chairman of the County Central Committee, who is in charge of the local campaign, and Fred Frank, head of the organization bureau. Addresses will be made by Sidney T. Graves, Otto J. Emme and Edwin Baker, Republican nominees from the districts.

DAILY DOT PUZZLE

On the circus grounds you know
There's a Punch —— —— —— show.

Draw from one to two and so on to the end.

ELIS TO EAT

The regular weekly luncheon of the members of the Yale Club of Southern California will be held at the Jonathan Club at 12:30 p.m. today.

PUBLISHERS:
THE TIMES-MIRROR COMPANY
OFFICERS:
HARRY CHANDLER, Pres. and Gen. Mgr.
MARIAN OTIS-CHANDLER, Vice-Pres. and Secy.
F. X. PFAFFINGER, Treasurer.
HARRY E. ANDREWS, Assistant General Manager and Managing Editor.
Harry Chandler, Marian Otis-Chandler, F. X. Pfaffinger, Mabel Otis-Booth, Harry E. Andrews, Directors.

Los Angeles Times

EVERY MORNING IN THE YEAR.
DAILY FOUNDED DEC. 4, 1881.—41st YEAR.

Sworn average circulation for every day of September, 1923.....132,608 Copies
Sworn Sunday only average circulation for September, 1923.....167,843 Copies

OFFICES:
New Times Building, First and Broadway.
Branch Office No. 1, 621 South Spring Street.
Washington Bureau, 604 Hibbs Building.
Chicago Office, 111 West Monroe Street.
New York Office, 286 Fifth Avenue.
San Francisco Office, 742 Market Street.
Paris Office, 150 Rue Saint Honore.

LOS ANGELES (Loce Ahng-hayl-ais)

MEMBER OF THE ASSOCIATED PRESS
The Associated Press is exclusively entitled to the use for publication of all news credited to it or not otherwise credited in this paper and also the local news published here within.

HARDENED CASE

It looks as if the Kaiser was a glutton for punishment. On top of what happened to him with the war and its aftermath he insists on taking a second wife.

THE NEW CHAMPION

There is said to be a new geyser in Yellowstone Park that spouts every few minutes and throws mud a distance of 300 feet. Some of the geysers at Washington would be consumed with envy in the presence of this wonder.

CHRONIC CASE

Thomas Riley Marshall says that the Vice-Presidency is a disease. He said that he suffered from it for eight years and those who have recently met the distinguished Indianian say that he is still carrying the scars and showing the effects.

TAKING ON WEALTH

Deposits in the State banks in Los Angeles have climbed more than $50,000,000 within the last three months. In the same time the State banks in San Francisco only piled up $10,000,000 in increased deposits. That is about the rate of progress we are making in other lines—five to one.

HIGHLY FLAVORED

There's a souse in an Ohio jail who drank six ounces of perfume worth $4 an ounce. When he wakes up he will possibly be tried for stealing six cents. Just at present he is the most fragrant prisoner the calaboose ever harbored. The jailer is going to pay off the mortgage on his home by charging a nickel to smell his prisoner's breath.

THE PEOPLE'S TARIFF

There were nearly 3000 amendments to the tariff bill before it was completed. That demonstrates that it was no cut-and-dried bureau affair. The humblest citizen of the republic might have a whack at it if he chose to exert himself. It comes nearer being a pepole's tariff than any revenue measure that ever went through Congress.

ON THE SLATE

Congressman Theodore Burton, who is on the debt-refunding commission, has been spending some months in Europe and is rather opposed to any idea of a cancellation of debts. The debts are national obligations and should neither be repudiated nor forgiven. This is essential for the preservation of national credit. What we may do in an exchange of credits and commodities is one thing, but cancellation of debts should not be undertaken. Payment should be made possible. Interest may be waived, but there should be no complete abandonment of the obligation. This is for the honor of both sides.

TOUGH LUCK

A man in a local court the other day said that William Randolph Hearst would be the next President of the United States. The Lunacy Commission at once ordered him committed to the asylum at Norwalk, where the Hearst vote is said to be exceeded only by the balloting for Napoleon and Julius Caesar. The man in this case came originally from Russia and wouldn't vote for Napoleon, anyhow. Hearst is said to be running strong in Russia, Germany and Finland, but unable to make any impression on New York. Every time a man comes out openly for Hearst some commission or jury rounds him up and sends him to the asylum.

SPEED THE PLOW

The high price of American gasoline abroad has been stimulating the invention or discovery of substitutes. At the great fair at Lyons, France, much interest centered in the demonstrations of "Gazogene." This calls for a machine or apparatus which is attached to a tractor or truck to generate sufficient gas of low-grade quality to run the motor for hours without the aid of petrol. It is an auxiliary service, but is found efficient in many cases. It is expected that it will liberate French agriculture from its dependence upon foreign fuels. Some of the tests made have given boundless satisfaction. At one place a tractor under gazogene plowed a three-acre field in six hours at one-fifth of the ordinary cost. On a road to Paris a heavy truck made 117 miles with the consumption of only two quarts of gasoline—used chiefly for starting the engine. It doesn't take much wood, either. The fuel for feeding the strange cylindrical contrivance in which the gazogene is generated is carried on a small platform attached to the device itself, which is in turn directly connected with the chassis of the truck or tractor. The original reservoir and carburetor are left in place as an auxiliary service. It is believed that the invention will have a stimulating effect on French agriculture. The French have taken readily to the use of the tractor on the farm, but it is said that more than 10,000 of these mechanical helpers are lying idle because of the almost prohibitory cost of American gasoline. The new power is for the farm alone. It is not adapted for speed or for the city. But if it speeds the plow it will be a great thing for France—or any other country.

THE DEMOCRATIC IMBROGLIO

The man who valiantly grabbed the bull by the tail and then yelled lustily for some one to rush in and help him let go seems to furnish a moral for those disturbed Democrats who are trying so industriously to disclaim all responsibility for or political kinship with the picturesque gentleman from Tennessee who holds the Democratic nomination for Governor in this State.

Mr. Woolwine, it would appear from the anguished remonstrances of such unterrified Democrats as the Rev. Mr. "Bob" Shuler and Mr. Nathan Newby, is a sort of political foundling left squalling in an offkey on the front doorstep of California Democracy, and Messrs. Newby and Shuler want something done about the matter, and that right speedily.

In their refreshing Democratic candor they protest their love for true Democratic principles in the same breath they denounce Mr. Woolwine as neither Democratic flesh, fish nor fowl. There has been no such rattling of the Democratic family skeleton in California in a decade or two.

Peculiarly enough, while Mr. Shuler and Mr. Newby and Mr. H. M. McDonald and other Democrats of like persuasion earn, in a mass meeting in Trinity Auditorium, the frantic plaudits of some 1800 or 2000 Democrats by reason of their efforts more to eject than to read Mr. Woolwine out of the party, the Democratic gubernatorial nominee is himself endeavoring to have it appear that the party which nominated him is, after all, not such a much, anyway—unless aided and abetted by a numerous array of good, stout Republicans whose thirst and amiable delusions may lead them to think more of 7 per cent wine than of 100 per cent Republicanism.

From a Republican standpoint this hiatus among the Democrats is interesting, although not distressing. Mr. Woolwine has always, heretofore, made but slight claims to hard and fast Democratic sanctity, apparently preferring election to a nonpartisan office on grounds other than party regularity.

Nevertheless, he has always admitted, if pressed, that he is a Democrat. This admission, which seems to have been the chief contributing factor in winning for him the Democratic nomination for Governor, no longer is a political asset to him and his desire to again drop into the less-confined and responsible nomenclature of nonpartisanism is understandable if not commendable.

How grievous must be his dilemma, therefore, while he would have the people forget his Democratic alignment and associations, that the well-meant and energetic and not-to-be misunderstood efforts of Messrs. Newby, Shuler, McDonald, et al., to accomplish the same result should so far fall short of meeting his approval. Truly, the way of a Democrat, a light-wine-and-beer Democrat, is hard.

SKY LIMIT TAXATION

The well-known civil and consulting engineer, William S. Murray, who has just completed a government survey of the North Atlantic seaboard to arrange for hydroelectric development, is among the latest authorities to warn the people of California against indorsing the proposed $500,000,000 water and power act.

Should this colossal imposition ever be put into effect, Mr. Murray points out, it would involve the State of California in a bonded indebtedness equal to more than 50 per cent of the entire bonded indebtedness of the forty-eight States of the Union.

This whole huge indebtedness will be placed squarely on the shoulders of the California taxpayer. Nobody else concerned in the deal will take one particle of risk. The politicians who will come into this tremendous sum will have nothing to do but spend the money in whatever manner best suits their views or conveniences.

The bond purchasers will not have to pay the bills if the politicians, appointed to manage this highly technical and scientific undertaking, make a failure of the experiment. In that case those who purchased the bonds will not have to pay the money. The public will foot the bills.

And the bonds are backed by sky-limit taxation. The politicians in control of this wild plunge in high finance can bleed the helpless taxpayer to the uttermost farthing. The State will be in a similar position to poor deluded King Lear after he had divided his patrimony between his two scheming daughters.

While Mr. Murray was unsparing in his condemnation of the proposed water and power act, he had nothing but words of the highest praise for the marvelous progress in hydroelectric development that has already been carried out in the State of California.

Under private initiative the people of California have acquired a hydroelectric distribution system, so carefully devised and scientifically carried out that it insures continuous service for all consumers. The system, indeed, is so satisfactory that Mr. Murray will advise its adoption in the superpower plans for developing energy on the Atlantic seaboard.

California at present has more horsepower per capita, delivered at a lower rate per kilowatt, than any other State in the Union. So much to the credit of private enterprise. And on the politicians' side of the ledger, what have we to set against this? In California the highest rate of taxation ever imposed on any commonwealth under the Stars and Stripes.

Do the people of this State wish to exchange their finest asset for their most burdensome liability?

"S. O. S."

With the passengers of the burned City of Honolulu all saved and unharmed another epic has been written on the breast of the broad Pacific.

The instant response to the radio call of the doomed City of Honolulu, loaded with happy voyages bound from Hawaii, by the West Faralon, Enterprise and United States transport Thomas, is a splendid tribute to the value of the radio and the men behind it in times of storm and stress.

The "S.O.S." of the burning ship was broadcast over hundreds of miles of the ocean and the result was that all of the ships within call raced to the relief of the beleaguered and flame-swept vessel. It was another exhibition of the splendid record always made by the radio where duty calls.

And the radio operators added to the splendor of the achievement, standing by their instruments and sending out appeals

The Shaving Cream That Looks Like Tooth Paste

for succor until the last passenger was taken from the awash decks of the City of Honolulu. All honor to them and their kind! They maintained the high standard of honor and bravery always displayed on such occasions, for recent history has shown that in cases where vessels were burned or sunk at sea the radio operators were the last to leave the ship.

Within the past few years every vessel of any size has carried a radio outfit and it has come into universal use. Its operation protects the vessel and places it in a position to succor others who may require assistance. Yet it is but a short while ago that the radio was looked upon with suspicion. As a toy it might succeed, but that it would be of such universal use and value was not for a moment entertained. But the telephone was also looked upon as a toy, and the late Alexander Graham Bell peddled stock through the streets of Boston, offering a hatful for $500—stock that later on was worth hundreds of thousands of dollars.

We speak of Alexander the "Great," of Frederick the "Great," of Napoleon the "Great," but the time will come when Galileo, Edison, Alexander Graham Bell and Marconi will be bracketed as "Great" in that they have contributed to the welfare of the world instead of because at the head of battalions they swept over battlefields. As benefactors to the race they will have a secure place in the history of the world.

Three cheers, then, for the radio operators, who stood by their instruments when the flames threatened death, sending through the ether the fateful "S.O.S." that brought relief to the City of Honolulu, her passengers and crew. The radio has again more than justified its existence. The instrument and its operators have placed themselves again among the heroes of mankind.

A LOS ANGELES PIONEER

Friends and admirers from all parts of Southern California will join heartily in the congratulations offered Mr. J. A. Graves on his seventieth anniversary. Those who were privileged to hear the address he delivered to the company gathered at his beautiful Alhambra home on that happy occasion can testify to the sterling quality both of the country that produced such citizens and the men who grew up with that country.

About these sturdy Los Angeles pioneers, of whom Mr. Graves is one of the all-too-few representatives, is a spirit of courage and rugged, straightforward devotion to principle, never before so needed as now, if this beloved country of ours is to be saved from falling into the hands of the timid politician and the brazen office-seeker.

To turn from the contemplation of so many things today that fill the hearts of all good patriots with doubts and misgiving and to go back in imagination to the days of '75, when Los Angeles was young, was a historical treat enjoyed to the full by Mr. Graves's guests as they heard him trace modern developments here back to their original sources.

Mr. Graves hopes to celebrate another reunion on his eightieth anniversary at the same beautiful home—and so say all of us.

SEGREGATING CHINESE

School authorities in Victoria, B. C., have segregated Chinese children—and the children object.

They like the young Canadians—full of "pep" though they may be.

It is a healthy sign when oriental children are so anxious to become occidentalized that they will figuratively fight for the privilege—even against so powerful a group as the educators whose task it is to teach them the pitfalls lurking in the English language.

One need only visit San Francisco's Chinatown to discover how thoroughly the young Celestials become Americanized through the public schools of that city.

There the younger oriental generation speaks English without a flaw in pronunciation—and from their conversation it is inferred that they are good Americans in every sense.

It is unfortunate for those who object to the slant of the Chinese eye or the color of his skin—because the law of the United States opens the door for the peoples of every nation and provides a free public school education for all alike.

American children in the United States learn much from the zeal, diligence and concentration of the Chinese pupils, who frequently excel in their studies and win scholarships to the higher institutions of learning.

It is probable that the parents of the Chinese pupils in Victoria, B. C., believe it highly desirable that their children absorb the assertive and independent characteristics of the Americans, whose initiative has done much to improve living conditions—even in China itself.

One of the quickest and most efficient ways of Americanizing the foreigner is to put his child under the capable management of a good school-teacher for six or more hours each day in a room where most of the children are Americans.

American children accept Chinese, Hindus, Armenians and all the others as a part of the school—unless they are taught to believe they have no right there.

The problem confronting the school authorities in Victoria, B. C., is not a problem in the United States.

ALFALFA FOR MEN

Once more a group of dietitians are urging the tired business man to include muffins or biscuits made from alfalfa meal in his morning refreshment. When a man begins to live on vitamines and calories instead of dinner and supper the alfalfa suggestion should have its appeal. There are as many vitamines in a bale of alfalfa as there are in a whole nest of pork chops. When it comes to calories a bucket of shredded alfalfa is more impressive than a jumbo portion of filet mignon. Meal or flour made from alfalfa is declared to be even more nourishing than the pearl of wheat. If worst comes to worst we can keep Europe alive by feeding it bread made from alfalfa. The beneficiaries will not be eager for a second helping. If folks ate more alfalfa and less lobster they would live longer and bleat more. If the portly banker would browse gently on his alfalfa bed instead of filling his face with a steaming mess of goulash he would last longer and his blood pressure would be much reduced. The alfalfa water is dainty breakfast fodder and it carries no sting. The processes of digestion are simplified and the brain is freed from its slavery to the odors of high cooking. It is said that the heavy use of alfalfa as refreshment conduces to amiable reflection. Cows who partake heartily of alfalfa are invariably docile, kindly and good-tempered. If the world were made up entirely of alfalfa eaters there would be no more war.

RIGHTS WITHHELD

They have what they might call a legal impasse in Illinois. Under one act women, being legal voters, must be included in the jury lists. Under the construction of another law women may not serve on juries. Therefore, the judge may one day provide for the drawing of a panel of lady jurors and then order them excused when they come into court. This makes it a bit embarrassing for them and it is hoped that the new Constitution will make their position more plain.

RIPPLING RHYMES

RIGHT OR WRONG

Last week some fiend in human form
worked off on me a phony buck and wrath
rose in me like a storm, I strongly yearned
to run amuck. "Ah, well," I sighed, when
cooling down, "all is not lost, there's hope
ahead; there's some poor fish in this man's
town who'll fall for this bum coin of lead.
The grocer's eyes are weak and dim, he'd
never wise up to my game; I'll shove this
bogus plunk on him—he'll never know from
whom it came." First impulse always
sways me thus, for self-defense is in me
born; I must get even with the cuss who
steps upon my choicest corn. But second
impulse comes and swings my mind around
when I get cool; it is the outcome of the
things I learned at home and Sunday-school.
"Some guy has wrought me ill," I think,
"but that's no reason, sound or true, why
I should seek some other gink and play
a scurvy trick or two. The grocer is an
honest wight and it would be a rotten deal
to take advantage of his sight and sting
him with this pewter wheel. I'll meet him
oft in future days and if I pulled so coarse
a stunt I'd always dread to meet his gaze,
I'd surely show a guilty front. So I will
throw this buck away, I'll drop it down in
yonder well, where it can tempt no other
jay to hit the path that leads to Hannibal,
Mo." WALT MASON.

WOMEN AFTER WAR

BY F. BRITTEN AUSTIN

The great war was productive of many paradoxes, but none perhaps more far-reaching in its consequences and more unexpected in its incidence than its effect upon the status of woman in the communities directly or indirectly concerned. War, it used to be axiomatic, was synonymous with the political subjection of woman. Prior to 1914, it is safe to say, most feminists were also pacifists; and even now it is upon the education of woman to political consciousness that the antiwar crusaders base their most confident hopes. Woman, they say, in her concern for the well-being of the race, will veto effectively that blind waste of the fittest in mutual destruction once she has attained the political power due to her ethical, social and numerical importance in the community. And, they point out, woman has already, in Europe and America, got that power into her hands. She has attained the right to vote and to vote for her own sex; she has only to use it.

• • •

She has, indeed, attained political power; but, paradoxically, it was the war which gave it to her. Far from lowering the status of women, the war lifted it to a plane unknown in Aryan civilization since the ancient Greeks formulated a model for the rest of us. It was woman's opportunity, and not necessarily consciously, as a sex she seized it. Regarded as a phenomenon of mass-psychology, her sudden achievement of political power was due undoubtedly to the fact that the male sex as a whole turned what Prof. Tung would call its libido away from its internal domestic affairs toward the problem of fighting an exterior enemy.

War spells atavism, the re-emergence of the primitive. Millions of men had no other thought than to fit themselves, in a modern fashion, for the most primitive of all pursuits. Psychologically, they were indistinguishable from the savage warrior. And, as in the primitive beginnings of society, the preoccupation of the male with the unproductive business of fighting facilitated that predominance of the female in the internal economy of the tribe which crystallized in the institution known to ethnologists as the "matriarchate," so this renewed preoccupation of the male with mere fighting on a scale unparalleled for many thousands of years once more automatically lifted woman as a sex into a position of authority and influence inconceivable for hundreds of generations before our own.

• • •

Politically speaking, the temporary withdrawal on a mass scale of male interest from home affairs created a partial vacuum which the female libido (there is no word so compendious as Prof. Jung's to express the basic psychologic "urge" of an individual or a community,) released from pressure, naturally filled.

But political power is only the visible symbol of the enhanced ethical and economic influence acquired by woman during those troubled years. Economically, it is notorious woman invaded man's spheres of occupation to an extent hitherto unheard of. And the human instinct for making a plausible test of necessity voiced itself in a chorus of adulation for newly discovered female capabilities. Never, certainly, in Europe was woman as a sex so flattered as from 1914 to 1918. On this side of the Atlantic the new spirit was not so clearly evident; the American woman was already far more emancipated than her European sisters. But even in America the war brought woman an access of influence. Prohibition, legend hath it, is the Will of Woman—vox feminae, vox dei. For the last four years, both in Europe and America, the politicians have waked in fear of the women's vote. That passion for mothering the community—"run and see what Johnnie is doing and tell him he mustn't"—extensively evident of late years, is perhaps an effect of the permeation of the feminine mind into politics; for the femiline mind thinks in terms of the nursery. It is fain to make us good by legislative fiat and delegates coercive powers to a bureaucracy as to a nursemaid.

• • •

But now the pendulum seems to be swinging back. The world is emerging from war conditions. Men are once more free to concern themselves with their domestic political economy. And the result is a distinct world-tendency against feminism. In England, for example, despite nominal equality of opportunity, there are only two women members of Parliament, and it is doubtful whether the next elections will produce more.

Empires, even in those clerical occupations where women are cheaper, and one would imagine equally efficient, are discharging them and employing the more expensive man. In Italy thousands of ex-soldiers have been indulging in mass demonstrations to awe the government into discharging its female employees and threaten that, if they are not gone by the end of September, they will turn them out by force. Spain is in the throes of a postal strike on the same question. But often straws show best the direction of the wind.

Not since "Uncle Tom's Cabin" has a novel had such a world success as Mr. A. S. Hutchinson's "If Winter Comes." Now by far the most vividly real character in that book—almost the only real character—is Mark Sabre's wife. She is a startlingly human, unpleasant, dominating woman—and every reader hates her. It is at least a possibility that the phenomenal popularity of this book is due to the fact that it affords an excuse for expressing the vaguely but deeply felt dislike of female supremacy which is the natural reaction from the excessive adulation paid to woman during the war.

• • •

It is a commonplace of psychology that man's conscious motives are rarely their real ones; few men are so unchivalrous as to acknowledge hostility to the other sex, even when it has become competitive. But instinctive hostility may exist without conscious knowledge of it. More, women also may be subconsciously reacting from a development that implies danger to the race, and this would explain the popularity of "If Winter Comes" among female readers. Excessive predominance of women suggests that the race is deficient in those virile qualities necessary for its perpetuation.

Paradoxical as it sounds, the time may come when the out-and-out feminist, educated to a profounder understanding of the forces at issue, may be the most convinced of militarists. War is woman's opportunity to rule the abandoned huts; peace sends the pendulum swinging back.

AIN'T IT JUST SO?

Professor Dink Beeson says If
There ever was a duplicate in
Real life to the small-town guy
Who holds down so many different
Jobs in vaudeville productions
Or movie ones and has to put on
His Mayor's hat one minute and
Switch to a cap and star the
Next to carry on as chief of police and to a helmet and fire-
Chief's badge the next to take
Care of that part of his day's
Work he knows exactly how he
Felt, for doesn't he himself ap-
Pear in what amounts to a dif-
Ferent cap when he plays pool
Saturday with the boys in the
Leisure Hour poolroom to the
One he dons Sunday as secretary
Of the men's Bible class at the
M.E. Sunday-school, and at the
Spanish War Veteran meetings
Doesn't he sanction movements
That, as president of the Fourth
Ward Taxpayers' Protective Association, he has to condemn, and
Isn't the Beeson who frivols at
The Eagle picnics a different
Beeson to the one who sits in
At Rotary Club luncheons?
THREL FALL.

INSECTS SURPASS MANKIND

With all the wonderful achievements of man in peace and war he is unable to successfully combat the insect horde which is his worst enemy. After twenty years of battling against the cotton boll weevil, no remedy has been found to prevent its ravages. The Argentine ants now spreading over the world have been known to devour a baby in its cradle and they have completely wiped out the birds of Madeira. The flea has caused 7,000,000 deaths in India by carrying plague.

The housefly kills 1000 children a year in England by imparting infant diarrhoea; and flies are as numerous as they were 500 years ago. They carry typhoid, enteric, cholera and dysentery.

The beetle that destroyed the oak roof of Westminster Hall is at work in St. Paul's and very many churches and old buildings.

The louse is the cause of typhus in Russia and will wipe nations out if conditions prevent cleanliness.

And Greece Is Melting

Mariners report that the Gulf Stream has been wandering from its proper course. And a scientist says that Greenland is drifting. This general unrest begins to be positively cosmic.—[Chicago News.

HAMPTON COURT GRAPES

What are said to be the rarest grapes in the world are those which grow at Hampton Court, the London palace of King George. The fruit is large and black and grows in great clusters. The choicest product of these vines is served upon the royal tables and the surplus goes to the London hospitals. Visitors to the place are sometimes fortunate enough to secure a bunch by a liberal tip or bringing some great pressure to bear, but no one before ever had the temerity to try to get a slip of the old vines which have been growing for more than 200 years. Mrs. B. H. Warren of Boston, however, succeeded in accomplishing this and recently brought two slips of the historic vines back to this country and will endeavor to grow Hampton Court grapes in the vicinity of Boston. She intimated that she had bribed a gardener, but she has not told his price.

The Perfect Mother-In-Law

She has a marvelous talent for timing her visits. She always arrives the day you need her and never stays a day too long. She always brings cheer and helpfulness and a big basket of things from the old farm. She gets along beautifully with her sons and daughters-in-law. She knows how to please her grandchildren without spoiling them and ruining their digestions. She knows how and when to write a check and when to make beaten biscuit and fry a chicken. She has perfect health and a young mind. She is the perfect mother-in-law.

There is always the chance that you will get her if you marry often enough.—[Life.

THIS IS THE DAY

John Brown started his famous insurrection as a protest against slavery in the year 1859. He captured Harper's Ferry, Va., and forcibly freed many slaves. He was captured, tried, condemned to death and hanged by the State officers of Virginia.

In the year 1891 a street mob in Valparaiso, Chile, attacked eight of the crew of the U.S.S. Baltimore and killed two American bluejackets. Capt. Robley D. Evans was later sent with orders to protect American interests in Chile. He sailed his ship, the U.S.S. Yorktown, into Valparaiso Harbor and defied the entire navy of Chile. Because of this he won the title of "Fighting Bob Evans."

DEN
Henry Ford
losing
Something
hand
dazzle
The
they
right
Why
in coal
Harris,
There
fatality
There
dressed.
Of
the world,
late that
dexterity.
Even
way are
short skirt.
for kyrlana.
Another
of fall
Palm Beach
as underwear.
Five
have inaugurated
that is a sort
the public
Democrats
ty and city
campaign.
the gloves
There
stitutional
for an appeal
States Supreme
pers.
The Turks
ference with
a conference
agenda
and no action.
When
one born every
had in mind
up German
make a financial
All England
problem as to
nation to the
be gotten rid
pay it, a bit
fective.
We shall
as long as
the time
in a horseless
meat. But
a blacksmith's
The colleges
crowded to
the large
tegins the
There ought
good halfback.
Gov. Stephens
lica, who is
election in
every day
tion. Nathan
ly been as
way they do
Ex-Gov. Cox
his party to
in Dayton, O.,
his European
ceived but
and has been
be a new deal
A method
of the filling
A pipe line
drop the money
as it is taken
to the bank by
bination could
up men.
It is
President Harding
part in the fall
as public
But the Cabinet
on the stump
not be there,
lot of good men.
Though the
smoothish
but why will
ing corn with
beans are the
corn. Lima
their proper
a dish of
Recalling
skirts are
to ask what
scepter over
changes as
women's fashion
night? And
they are not
Of the
of Congress
nations this
denied the
with twenty-eight
one was turned
as if the
dent Harding's
any approach
The oyster
and the
dant crop
Capes to
threatened
ter by the
and a supply
valve is
Bay oyster
comes to the
nia oyster
by any means.
Ex-Senator
of Morocco,
again.
will resume
tleman who
carts and
Varley,
ministration.
retary of
wanted
mended
Il dead.
manded
the Potomac
but Boston
The
have been
pedos of
Greece.
Starr Piano Co.
Pre-Xmas Co-Op
$1 Makes You a Member
Buy direct fro
Club member
Choice of fou
including albu
tions and nee
ing from $70.2
pending on Cl
advantage of
the Christma
Sign attached
Club Organiz
ence.
The Starr P
630 South H
THE STARR PIANO CO.,
630 SO. HILL ST.
Please send me, without
on my part, full particulars
XMAS CO-OPERATIVE CLU
Santa Fe
with
Tiju
just across
See the big
and Day
Oct. 21-
Ask any Santa Fe Agen
GEO. T. GUNNIP, Dtv. P. A
521 South Broadway
Phone Broadway 8500
or
Santa Fe Depot, Phone Main 8
LOS ANGELES
GORRHEA
CURED $2
PER TOOTH
SPECIALIST
FREE!
DR. BAKER
BROADWAY
Phone 12021
For S
Zemo,
Liquid,
Don't w
other skin
a clear,
Zemo obta
for 25c, o
$1.00.
Zemo
ples, Blac
zema and
the skin c
is a clean,
liquid. It
costs a me
cation. It
[Advertisem

Pre-Xmas Co-Operative Club

$1 Makes You a Member

Buy direct from manufacturer. Club membership open now. Choice of four latest models, including albums, record selections and needles. Prices ranging from $70.25 to $142.50, depending on Club division. Take advantage of this now before the Christmas rush begins. Sign attached coupon and a Club Organizer will call at once.

The Starr Piano Co.

630 South Hill St.

THE STARR PIANO CO., 630 SO. HILL ST.

Please send me, without further obligation on my part, full particulars of your PRE-XMAS CO-OPERATIVE CLUB.

Santa Fe

Round Trip

on sale every day limit 30 days

4 daily trains

$6 San Diego

with Tijuana

just across the line

See the big Rodeo and Days of '49 Oct. 21-22

Ask any Santa Fe Agent

W. T. GUNNIP, Div. P. Agt. 321 South Broadway Phone Broadway 8100

or Santa Fe Depot, Phone Main 8235 LOS ANGELES

LONG BEACH 230 W. Ocean Blvd.

SAN PEDRO 333 Beacon St.

OCEAN PARK 120 Pier Ave.

HOLLYWOOD 6305 Hollywood Blvd.

...RRHEA CURED $2 ...R TOOTH ...A SPECIALIST ...FREE! ...R BAKER

For Skin Tortures

Zemo, the Clean, Antiseptic Liquid, Just What You Need

Don't worry about Eczema or other skin troubles. You can have a clear, healthy skin by using Zemo obtained at any drug store for 25c, or extra large bottle at $1.00.

Zemo generally removes Pimples, Blackheads, Blotches, Eczema and Ringworm and makes the skin clear and healthy. Zemo is a clean, penetrating, antiseptic liquid. It is easily applied and costs a mere trifle for each application. It is always dependable. [Advertisement.

COAL INQUIRY WILL BE RIGID

Commission Plans Searching Investigation

Early Report Scheduled for Next January

Nationalization Proposal Not Expected

[EXCLUSIVE DISPATCH.]

WASHINGTON, Oct. 15. — The most comprehensive investigation of all phases of the coal problem ever undertaken is contemplated by members of President Harding's coal commission, who will assemble in Washington on Wednesday to perfect an organization.

The commission has a fairly definite program laid out for it in the provisions of the Winslow-Borah law, authorizing its creation. Detailed suggestions have been prepared by various government officials and experts, including Secretary of Labor Davis.

REPORT IN JANUARY

Although a preliminary report must be made by the commission to the President and Congress by January 15, it is considered likely that no recommendations involving legislation will be ready for consideration at this winter's session of Congress. The final report of the commission, which must be made by September, 1923, will include a program for legislation which will be indorsed by President Harding, to be submitted to Congress at the December session in 1923.

The personnel of the commission makes it a practical certainty that there will be no recommendation for the nationalization of the coal industry. It is likely that legislation requiring coal operators to make regular reports to a government agency will be favored. It will be a matter for serious consideration among the members of the commission whether a recommendation should be added for legislation giving some government agency a measure of supervision over the coal industry.

Officials of the present administration, including Secretary of Commerce Hoover, Secretary of the Interior Fall and George Otis Smith, director of the Geological Survey, who is one of the members of the coal commission, are on record as favoring moderate legislation which will at least make it certain that the government will be in possession of more complete data relative to the cost of producing and distributing coal.

DETAILED INQUIRY

Under the provisions of the act creating the commission it is specified that a report shall be made to the President and Congress as "to the ownership and titles of mines; prices of coal; the organizations and persons connected with the coal industry; cost of production; profits realized by the operators or owners of said mines during the last ten years; profits of other persons or corporations having to do with production, distribution, or sale of coal; labor costs; wages paid; wage contracts; irregular production; waste of coal, and suggestions as to the remedy for the same; the conditions generally under which coal is produced; distribution; the causes which from time to time induce strikes, thereby depriving interstate carriers of their fuel supply and otherwise interrupting the flow of interstate commerce; and all facts, circumstances or conditions which would be deemed helpful in determining and establishing a wide and efficient system by the government relative to said industry."

It is provided that the commission shall make a separate investigation and report of the anthracite industry, this report to be submitted by July 1, 1923, a month in advance of the expiration of the wage agreement recently entered into.

SEES NO REASON FOR RAIL BOARD

STAND OF SECRETARY OF LABOR MAY REFLECT HARDING'S VIEW

[EXCLUSIVE DISPATCH.]

WASHINGTON, Oct. 15.—Declarations by Secretary of Labor Davis at Athens, O., yesterday that he was utterly unable to discover the wisdom of any such "quasi-governmental partisan institution as the Railroad Labor Board" caused speculation here today as to whether the Secretary's views would be backed by President Harding.

During the administration's efforts to effect a settlement of the railway shopmen's strike, the President repeatedly declared that the Railroad Labor Board must be upheld. It is also known that during that controversy the President held the conviction that legislation should be enacted to give the Railroad Labor Board the power to enforce its decisions.

Flat rejection by Secretary Davis of the Labor Board, therefore, has raised the question of whether the President has modified his views. It is entirely possible that Secretary Davis was speaking only for himself, but nevertheless the impression obtains that he will urge the adoption of his views in the formulation of an administration railroad legislative policy.

TREASURY BONDS OVERSUBSCRIBED

BILLION DOLLARS' WORTH MORE TAKEN THAN IN ISSUE OFFERED

[BY A. P. NIGHT WIRE.]

WASHINGTON, Oct. 15. — The treasury's new offering of $500,000,000 of 4¼ per cent thirty-year bonds has been oversubscribed approximately $1,000,000,000, it was announced today by Secretary Mellon. Books for cash offerings closed at noon yesterday.

Subscription for which 4¾ per cent Victory notes or December 15 treasury certificates are tendered in payment will be received and allotments will be made in full until October 1. Approximately $150,000,000 of such subscriptions already have been allotted in full under the terms of the offering.

Subscriptions received to date, according to reports in hand, were said to aggregate more than $1,550,000,000, of which about $1,400,000,000 represent cash subscriptions. Of the cash subscriptions more than $325,000,000 was in amounts not exceeding $10,000 for any one subscriber.

Ten to one The one "Best Seller" BISHOP'S ROUGH DIP CHOCOLATES

Yank Deserter Expected Fame, Denied Handout

[BY CABLE—EXCLUSIVE DISPATCH.]

MOSCOW, Oct. 15.—"Somebody please send me to Leavenworth; I don't care how long I'm in the penitentiary, just so it's America. I thought they would make a hero of me out here, but I can't even get a handout. I've made a fool of myself."

The above is the confession of Peter Meyers, Company I, Eighth Infantry, of the A.E.F., now at Coblenz, Germany. Meyers, whose home is in Boston, is a self-acknowledged deserter from the American Army. Thin and bedraggled, he walked from Coblenz to Moscow. He was on the road since last May, dreaming nightly of the glorious reception awaiting him at the soviet capital for his "noble deed."

"I thought they'd meet me with a brass band and make me a general or something when I offered to join them, but now I'm disillusioned."

So today the only American uniform in Russia went bumming rubles. The American Relief Commission has been informed.

JUGO-SLAVIA OFFERS SUPPORT TO GREECE

BULGARIA ALARMED OVER REPORT OF PROMISED MILITARY AID

[BY CABLE—EXCLUSIVE DISPATCH.]

SOFIA (Bulgaria) Oct. 15.—The Jugo-Slav Minister at Athens, according to information in diplomatic circles here, has demanded that Jugo-Slavia be given free use of the railway from Ghevgeli to Saloniki, with privileges of extra-territoriality of half the port of Saloniki under the full dominion of Belgrade, with its own customhouse and police.

Jugo-Slavia, according to another report, has promised diplomatic and military support to Greece in its flight to retain Western Thrace. That report aroused consternation here as it is the Bulgarian thesis that autonomy for Western Thrace, if not the allotment of a strip of the province for a Bulgarian outlet to the Aegean Sea, is vital to Bulgaria's future economic prosperity.

LONDON CHEERS MAN WHO FOUGHT BRITISH

[BY CABLE—EXCLUSIVE DISPATCH.]

LONDON, Oct. 15. — Wilhelm Backhus, despite the fact that he announced when he came to London that he was not the least bit ashamed of the fact he had fought in the German army and was proudest of all that by due diligence he had risen to the rank of lance corporal, was given an ovation when he appeared this week as solo pianist in Albert Hall.

The critics agree that the army did no harm to his talent and comment rather sadly on the fact that, instead of his long flowing prewar head of hair, he now follows the closer cropping which the army imposed.

KLANSMEN PAINTERS HELP NEGRO CHURCH

[BY A. P. NIGHT WIRE.]

SACRAMENTO, Oct. 15. — While several hundred persons looked on, a band of thirty-five painters, led by Edgar Fuller, Kleagle of the Sacramento Ku Klux Klan, went to the African Methodist Church last night, armed with buckets, brushes, paint and ladders, and painted the building. None of the men were masked and no apparent effort was made to hide the identity of the workers. The job was finished in about two hours.

A note signed by the Klan was pinned on the door, explaining that it had been noted that the church was in need of paint and that the job had been done as evidence of the good will of the organization toward the pastor and his congregation.

TWO HAWAIIAN BANKS CONSOLIDATE ASSETS

[BY CABLE AND ASSOCIATED PRESS.]

HONOLULU, Oct. 15.—Consolidation of the Bank of Hawaii at Honolulu and the First Bank of Hilo, Limited, was announced here yesterday by officers of those institutions. The aggregate resources of the combined institutions are upwards of $22,000,000, and the deposits more than $18,000,000.

NEW ULM PIONEER DEAD

[EXCLUSIVE DISPATCH.]

MINNEAPOLIS, Oct. 15.—Mrs. Eliza Wichmann, 80 years old, who was imprisoned in the "big house" at New Ulm when Indians attacked the town in the Indian wars of the '60's, and who did her share in the building of Minnesota for more than sixty years, is dead today at her home, 1231 Lowry avenue, N., where she had lived thirty-eight years.

A Whole Store Sacrificed
DAN CASEY Selling Out

The Entire Stock of the National Toggery

I Put Over Another One

For a Quick Sale I Have Moved the Entire Stock to My Store

340 S. Spring St.

Men's Clothing, Hats and High-Grade Furnishings *Almost Given Away*

DAN CASEY
The Price Cutter

READ EVERY WORD

I bought the entire stock of the National Toggery, formerly located at 602½ W. Sixth St., L. A., at a fraction of its value. This stock consisted of the very highest grade of men's wear, manufactured expressly for the most exacting and exclusive trade in Southern California. I bought this stock far below its value and shall share my good fortune with my friends and customers. Added to this stock are thousands of dollars' worth of new merchandise which I must SELL AT ONCE to make room for my big new fall and winter stock. No matter how little you need, you will save money. Come in.

DAN CASEY.

SHIRTS

Extra Big Special—Heavy Oxford Shirts, $2.00 value, now 95c
$2.00 value heavy Repp Shirts, now $1.39
$3.00 value Silk "Jazz" Shirts, now $1.79
$3.50 value heavy Russian Cord Shirts, now $1.79
$1.00 value extra heavy Blue Chambray Shirts, now 77c
$6.00 value heavy tub Silk Shirts, the wanted patterns $3.95

UNDERWEAR

$2.50 value Cooper light-weight Union Suits, each $1.59
$3.00 value medium-weight Cooper Wool Union Suits $1.95
$1.00 value hervy Ribbed Shirts and Drawers, now 69c
$2.50 value Cooper super weight heavy Ribbed Union Suits $1.69
$3.50 value heavy Wool Sweaters $1.95
$3.50 val. extra good quality Men's Mocha and Kid Gloves $1.95
$1.50 value Horse Hide Work Gloves 95c
$2.50 value heavy Outing Flannel Pajamas $1.69

Men's Clothing

I take pride in the goodness of the goods and wonderful clothing value I am able to offer during this sale.

The Greatest Overcoat Values in the World

$25 value; convertible collar, belt all around. $13.65
$30 val.; strictly wool, variety models & colors $17.65
$35 value; hand tailored, plaid back novelty overcoats, extraordinary value; I must close 'em out.... $23.50
$35.00 value, English Gabardine Overcoat. Belted all around. Rain-proof. I want to sell in a hurry. The right weight for now $19.

Men's Hats

Men's Caps—the National Toggery price, $3.00. My reduced price $1.35
$6 to $8 value genuine Velour Hats, all colors. I want to close 'em out.. $3.85
$6.00 Hand-made, High-grade Hats. My price.... $3.85
Men's Felt Hats, pure stock. All of the wanted colors. National Toggery price is $4.50. My reduced price .. $2.35

Men's Pants

$3.00 value Worsted Dress Pants now going for.. $1.95
$7.50 value heavy Beacon Bath Robes. Choice patterns ... $4.85
$6.00 value all-wool Worsted Pants for $3.95
$5.00 value Men's Silk Fancy Shirts, at $2.95

Men's Suits

Men's Suits, former value to $25. Included in this lot are strictly all-wool Suits; also worsteds; made by one of the country's best makers. $11.65

Former value up to $30. Season's latest styles and colors. Suitable for men and young men, business or school purposes. You won't be disappointed .. $15.35

Up to $35 value. Strictly hand-tailored, all-wool suits. All styles. No matter how particular you are, we can suit you. $19.65

A Snap—$25.00 value. All pure wool suits; small sizes only, at $9.65.

BUY NOW AND SAVE MONEY

A few imported, high-grade models at $23.50

MAIL ORDERS FILLED ON DAY OF RECEIPT

SPECIAL—75c Values—Heavy Silk Hose—35c Pair

DAN CASEY
340 SOUTH SPRING ST.

75c Men's Knit Ties, 49c | Arrow Soft COLLARS, 14c

WEALTHY BOOTLEGGER FIGHTS EXTRADITION

RUM RUNNER OPPOSES RETURN TO GEORGIA; GIRL IN CASE VANISHES

[EXCLUSIVE DISPATCH.]

NEW YORK, Oct. 15.—The fight for the extradition on Anthony Cassese, so-called "millionaire bootlegger," from Savannah, Ga., where he was captured by United States agents from Brooklyn yesterday, is on.

With the capture of Cassese the history of prohibition enforcement was made richer by an adventurous tale of rum running cruises to the Bahamas, in which a woman figured, seizure of luxuriously equipped yachts and the work of detectives who followed their prey to many parts of the country.

Cassese skipped bail of $10,000 imposed on two indictments charging violation of the Volstead Act. One resulted from the seizure of the yacht Edith at Bayville, L. I., and the other from the seizure of the steam trawler Ripple at the foot of Fulton street, Brooklyn.

Edith Stevens, Cassese's companion on the trips and who was indicted with him on a charge of conspiracy to violate the Volstead Act was acquitted, but disappeared soon after her release and has not been seen since. Cassese disappeared in May.

H. W. KOLKSCHNEIDER DIES

[EXCLUSIVE DISPATCH.]

ST. LOUIS, Oct. 15. — Henry W. Kolkschneider, former head of the Taxpayers' League and for many years connected with the brewing practical to assign policewomen to beats.

WAGNER WIDOW DYING

[EXCLUSIVE DISPATCH.]

CHICAGO, Oct. 15. — Cosmia Wagner, widow of Richard Wagner, the famous German composer, is near death at her home in Baireuth, Germany, according to a cablegram received here by Vittorio Arimondi, basso profund of the Chicago Opera Company.

The MURINE NIGHT & MORNING

KEEP YOUR EYES CLEAN CLEAR AND HEALTHY

Write for Free Eye Care Book. Murine Co., Chicago, U.S.A.

FORGET-ME-NOT

Watch men toy with the Duofold

Thus their fondness finds expression

WATCH men, in their discussions, toy with this Over-size Pen that looks like fine lacquer and holds so much more ink than the ordinary. You'll not mistake its Chinese-red barrel with smart black-tipped ends and neat gold pocket-clip.

People pronounce it "handsomer than gold."

Geo. S. Parker, inventor of the leakproof "Lucky Curve," created the Duofold with a point of native Iridium—as smooth as a jewel bearing. It is guaranteed 25 years for wear and mechanical perfection.

Do you know any other pen on earth you can pass from hand to hand without turning the point or changing shape?

Go to the nearest pen counter and ask to see it, or ask some friend to show you his.

Your hand will crave the business-like feel of its fit, weight and balance. Such a pen as this makes writing a pleasure—and needs to be filled only half as often.

Don't go without it. If your dealer's stock is gone, give him your order subject to your approval after 30 Days' Free Trial. Or write us giving dealer's name.

Press the button and Duofold drinks; its fill. No lever to catch on the pocket and spill ink.

Guaranteed for 25 years—a point as smooth as a jewel bearing.

LUCKY-CURVE Parker Duofold OVER-SIZE $7

The 25 Year Pen

Duofold Jr. $5 Same except for size

Lady Duofold $5 Chatelaine or handbag size

THE PARKER PEN COMPANY

Manufacturers also of Parker "Lucky Lock" Pencils

Wells-Fargo Building, San Francisco, Cal.

Factory and General Office, Janesville, Wis.

are you one of the marked 4?

Do your gums bleed easily? If so, take heed. Pyorrhea is coming. It strikes four persons out of every five past forty, and thousands younger, endangering their priceless teeth and health.

Brush your teeth with

Forhan's FOR THE GUMS

More than a tooth paste —it checks Pyorrhea

35c and 60c in tubes

Do your artificial teeth rattle? Are they loose? Then let me show you the Dunellen Device. It insures perfect fit and comfort. Sales agent for California.

FREE EXAMINATION
COMPETENT NURSES
MODERN X-RAY EQUIPMENT
Best set of Teeth.....$6.00
Gold Crowns, 22-K.....$4.00
Bridge Work.....$4.00
Gold Fillings and Inlay.....$5.00
Silver Fillings.....50c
Extractions.....50c
Open nights and Sunday to 12 p.m.

BRIDGE-WORK

DR. J. ARTHUR FOSTER
YALE DENTISTS
FORMERLY YALE DENTISTS
PHONE 05644
7th & BROADWAY
ORPHEUM STATE THEATER BLDG.

Blackheaded Pimples Quit With S. S. S.

Why? Pimple-Poison Goes When Red-Blood-Cells Increased. S. S. S. Builds These Red-Blood Cells.

You can be sure of this, nature has no substitute for red-blood-cells. Pimple-poison can't live in the red rivers of your blood as long as there are enough rich red-blood-cells in it. More red-

The shame of a blemished face!

blood-cells! That is what you need when you see pimples staring at you in the mirror. Blackheaded pimples are worse! Eczema is worse yet! You can try everything under the sun,—you'll find only one answer, more cell-power in your blood! The tremendous results produced by an increase in red-blood-cells is one of the A. B. C.'s of medical science. Red-cells mean clear-pure rich blood. They mean clear, ruddy, lovable complexions. They mean nerve power, because all your nerves are fed by your blood. They mean freedom forever from pimples, from the blackhead pest, from boils, from eczema and skin eruptions, from rheumatism impurities, from that tired, exhausted, run-down feeling. Red-blood-cells are the most important thing in the world to each of us. S. S. S. will build them for you. S. S. S. has been known since 1826, as one of the greatest blood-builders, blood-cleansers and system strengtheners ever produced. S. S. S. is sold at all drug stores in two sizes. The larger size bottle is the more economical.

S.S.S. *makes you feel like yourself again*

ARMS SWOLLEN WITH PIMPLES

Itched and Burned Badly. Cuticura Healed.

"My arms were affected with pimples. They itched and burned so badly that I scratched them, causing very painful, sore eruptions. The skin was inflamed, and my arms were swollen. I began using Cuticura Soap and Ointment and after one week's use I could see an improvement. I continued using them and in three weeks was completely healed, after using two cakes of Cuticura Soap and one box of Ointment." (Signed) Miss Niderost, St. Helena, Calif., Jan. 30, 1922.

Use Cuticura Soap, Ointment and Talcum for all toilet purposes.

Sample Each Free by Mail. Address: "Cuticura Laboratories, Dept. N, Malden 48, Mass." Sold everywhere. Soap 25c. Ointment 25 and 50c. Talcum 25c. ☞"Cuticura Soap shaves without mug.

The Days of Real Sport - - - - - - - - - - - - - - - *By BRIGGS*

People and Their Troubles

Listen, World!

WRITTEN AND ILLUSTRATED By Elsie Robinson

I went to a political meeting. It was one of the old, upheaving variety that they used to stage, so they tell me, when Blaine and Cleveland were in the arena. There were surging mobs and red fire and loud whoops and all the rest of it! We opened up with cheers, yells, and the "Battle Hymn of the Republic" let loose with a fire hose effect. In the midst of which our hero arose and turned on the oratory. In tremendous thrilling thuds we were reminded of—

Honor-of-our-fathers—

Glorious-flag—

Blood of the heroes not to be shed in vain—

Heel of the foreign oppressor on our necks—

Standing shoulder to shoulder in the cause of righteousness—

Inalienable-rights—

"Just' common folks"—this phrase being repeated with tears between each paragraph.

Now I'm not going to give the name of our hero, nor state the party to which he belongs. Nor am I going to discuss the underlying core of propaganda which this welter of words concealed. All of that is irrelevant. The truth is simply this—regardless of party or propaganda—that sort of thing is tommy rot. And if they but realized it, it's a crowning insult to the intelligence of the audience to which it is directed.

It is not a "supreme appeal to truth." It's the ballyhoo of the savage. It's mob muttering—it's cheap, unrestricted emotionalism. And it's perfectly disgusting in these United States of America in the year 1922.

You can't honor dead heroes nor serve living heroes by talking about spilled blood. The main thing in a heroic career isn't a bleeding wound. The bleeding wound is only a nasty incidental. The foundation of heroism is com-

mon sense, self-restraint, sacrifice, vision, intelligence and the vast ideals of civilization triumphing over personal emotion. The man who tries to further his personal ends by spattering his conversation with the blood of dead heroes is as vile as the wretch who defiles their grave, or betrays them when living. This also applies to the man who waves the American flag in an effort to buy votes. Our flag is only glorious as we make it glorious. It's a silly rag unless it stands for fairness, common sense and business honor. These are the things which we should discuss instead of beating the tom-tofs of a lot of sensational phrases that heat our blood, but leave our brains cold.

Both. Intemperance in either diet or drink is a personal matter to be reached only by education and moral suasion, and not by force. This should be carefully considered by a people who pride themselves on having outgrown the divine right of kings. BURT ORDWAY.

Dislikes Dogs

LOS ANGELES, Oct. 15.—[To the Editor of The Times:] The danger to children, and to inhabitants of Los Angeles generally, by loose dogs is real. The terrible example of that boy who was bitten in August, last, by a dog, and has been suffering from hydrophobia ever since and is now dying in agony should be a sufficient example for the authorities to enforce the dog-muzzling ordinance. The record of sixty-five people being bitten by dogs in Los Angeles during the past few months should compel the police to enforce the law and muzzle all unleashed dogs. I personally witnessed a collie wantonly attack a man on one of our principal streets within a stone's throw of a policeman. The man protested, the police officer grinned, the boy with the collie scampered away. If the police want the support of law-abiding citizens in their campaign for more pay and pensions of larger amounts they should show their ability to protect.

WILLIAM C. McFIE.

Fight, Fight, Fight.

LOS ANGELES, Oct. 15. — [To the Editor of The Times:] So the Turks and Allies have agreed not to fight until the next time!

Let us hope they will hold no more peace conferences, because every time they agree upon universal peace by international consent the war clouds gather.

Bryan had thirty-three nations signed up to turn their plowshares into pruning hooks when the World War broke out.

Wilson's peace plan almost involved Italy and Austria.

The Washington peace conference almost involved the diplomats themselves and was promptly followed by Turkish and European ruptures.

Pending eventualities, the nations concerned in the peace pact will make diligent preparation for a more advantageous adjustment later on, and things may rest quiet for a season, provided somebody doesn't instigate another peace conference and incite international complications.

Well, the Scriptures say: "When they shall say 'peace and safety,' then shall sudden destruction come upon them." Financing wars is simply a matter of mortgaging the future for eons upon eons, for billions upon billions, and instead of a legacy of peace prosperity for coming nations, just leaves them a list of patriotic creditors to pay off. Nothin' said agin patriotism, at all. Whenever a country is at war everybody ought to turn out and fight, and it makes little difference which side you fight on, just so you be sure and kill somebody you never knew and who never did you any harm, for a dollar a day and a vetoed bonus.

If I were Sultan of the Turks,
Or better, Pope of Rome,
I'd have no fighting men abroad,
Or weeping maids at home.
The world would be at peace;
Each king should have his right,
And those who start the quarrel
Would be the only ones that fight.

EDWARD ASHLAND.

Fads or Families

POMONA, Oct. 15.—[To the Editor of The Times:] Surely, Anna Miller, you don't mean to say you'd want the women of America judged by what you have to say in your letter of the 10th.

I realize, of course, that we have a perfect right to get "riled up" when a foreigner like the Higgins person criticizes our methods, but really don't you think you're going rather too far when you say you don't think she has much reason for rejoicing in her large family?

For goodness sake, why not? Maybe she has as much reason for rejoicing in it as you have for rejoicing in your bridge and social clubs.

And please don't expect people to believe that we must sacrifice quality when we raise large families. George Washington was the fifth child in his family, Harriet Beecher Stowe the sixth, Mozart the seventh, Webster the ninth, Scott the tenth, Irving the eleventh, Franklin the seventeenth.

But of course, you admit that you don't believe that yourself, for you say that the "real" reason we (you should have said "some") American women have small families is because "we" don't want to be tied down to the nursery all the time and that "we" have more important things to do. Well, of course, serving on election boards and juries is highly commendable and the last named occupation must be edifying as well as patriotic. It enables one to get all the fascinating details of the filthy, dirty, slimy murder and divorce cases with which our court rooms are reeking. But it is awfully gratifying that women may be found who really seem to enjoy serving on juries. That will be good news to hte men, for I never saw a man yet who liked it.

Now of course you'll at once jump to the conclusion that I am one of those cranks who would impose a large family of children upon every woman whether she liked it or not. Not so. I merely want to say that I don't believe the average American mother, whether she has one child or a dozen, would like to have the world believe that she considers "bridge and social" clubs "more important" than her children, as you so frankly state you do, or that she would think money spent in entertaining lavishly (as belonging to bridge and social clubs always entails) more profitably invested than that spend in raising a family.

BARBARA A. RUMMELHART

Calls It Hicksville

LOS ANGELES, Oct. 15.—[To the Editor of The Times:] Is Los Angeles a jay town? A visitor is apt to think so when he sees the streets disfigured with countless banners from building to building and listens to steam-pianos and bell-ringing devices parading the public streets. The gibe of San Francisco that Los Angeles is a hick-town does not come far from the mark when visitors witness such flagrant violations of fire ordinances as street banners and noise-making paraders.

JOHN S. EDWARDS.

Questions Answered

[Any reader can get the answer to any question by writing the Los Angeles Times Information Bureau, Frederic J. Haskin, Director, Washington, D. C. This offer applies strictly to information. The bureau can not give advice on legal, medical and financial matters. It does not attempt to settle domestic troubles, nor to undertake exhaustive research on any subject. Write your question plainly and briefly. Give full name and address and inclose 2 cents in stamps for return postage. All replies are sent direct to the inquirer.]

Question: What was the longest game ever played in the major leagues? W. E. B.

Answer: The longest game on record in the major leagues was staged at Boston May 1, 1920, when the Braves and the Brooklyn Dodgers played twenty-six innings to a tie, the score being 1-1. In the playoff two days later it took nineteen innings before a decision could be reached, Boston winning, 2 to 1.

Q.: What causes dew?

L. M. S.

A.: Dew is formed when atmospheric moisture is condensed by cold into drops of water upon grass, trees, rocks; roofs of buildings, etc., while the adjacent air remains clear.

Q.: How may a good fire extinguisher be made? E. L.

A.: We suggest the following formula: Potassium nitrate, 60 oz.; sulphur, 36 oz.; charcoal, 4 oz.; colcophar of rouge, 1 oz. Powder separately, dry and mix. This power is used by placing it in five-pound round paste-board boxes, through an orifice in which a fuse is inserted. The extinguisher so made is intended for use in a closed room. It is supposed to act automatically by absorbing oxygen.

Q.: How are the Indian reservations managed? J. W. H.

A.: By superintendents who are appointed under the Civil Service Commission through the Indian Office.

Q.: How should horses with distemper be treated? E. V. K.

A.: Keep the infected horses isolated; give laxative feed; when swellings appear have them lanced and the abscess cavities syringed with a disinfectant solution.

Q.: What is meant by the absolute zero? C. K. J.

A.: This has been determined by physicists as being 273 deg., Centigrade, below zero, or 459.4 deg. F. below zero. In this condition matter will have absolutely no heat.

Q.: In correspondence does one ever sign a name "Mr. James Benton," "Mrs. Arthur Crawford," "Miss Amy Phillips?" S. R.

A.: This is never done. One must use only the given names and surnams. In the case of a woman who needs to indicate whether she is married, she may add, in parentheses, "Mrs. Arthur Crawford."

LETTERS TO THE TIMES.

Individual Freedom

LONG BEACH, Oct. 15.—[To the Editor of The Times:] Mr. Woolwine, it is evident, supports the moderate wet cause, not from principle, but from expediency.

He admittedly does not grasp the principle that animates the cause of those opposed to prohibition, many of whom are teetotalers.

It is shallow and ignorant prejudice that classes all antis as worshippers of the god of wine. In a few words, if I may be permitted the space, I will try to make our position plain.

The principle of absolute individual liberty upon which this government was founded, appears to have been forgotten.

The relation of government to the individual should be kept clearly in mind.

If there were but one individual, A, on this earth, it is clear that he would have the right to live his own life in his own way, with no need of government. Now assume the entrance of others, B, C, D, and the functions of government begin, to secure A his liberty of action, person and property, which he formerly enjoyed without the protection of government, and also the same inherent rights to B, C and D, each alike, and severally. This is the sphere of government.

Further than this, government, which is the creature, the servant, the guardian of man, cannot go, without becoming the tyrant the master of its own creator. Apply this acid test to our weary burden of laws, and you will find it precludes all sumptuary laws of which there are a myriad examples other than the prohibition of certain drinks.

Every individual has the inherent right as a free moral agent, to be the master of his own life, the architect of his own fate. He is the absolute director of his own acts to just that extent, that his overt acts do not interfere with the lives, liberties or properties of other individuals. The act of drinking cannot possibly be construed as an overt act. Even through an act of aggression should follow excessive drinking, it is non sequitur—only a possibility, not an inevitable consequence, and government's sphere extends only to the overt act.

Intemperance in diet causes more bad tempers, fights, diseases and death, than intemperance in drink. Yet there are few, if any, so fanatical as to believe that government should dictate our diet, and the same principle applies to

Disease Rate Is Lower and Birth Rate Up

The county health officer, in a report to the Civil Service Commission for the statistical record, shows that while the population of the county outside of incorporated cities has largely increased, the number of cases from communicable diseases has decreased 33 per cent. In 1920 the number of cases reported was 4810; in 1921 the number was 3215.

The number of births also has increased for that period. Contrary to report, the white birth-rate leads, the whites with 26 per cent and the Japanese with 16 per cent. In 1920 there was a total of 1860 births in the county outside of incorporated cities. In 1921 the total was 2298.

This area in 1920 had a population approximately of 936,000. In 1921 the population approximately was 1,270,000.

Short History of the Button

The Elizabethan era gave vogue to the button and buttonhole, two inventions which did much to revolutionize dress. The original button was wholly a product of needlework, which was soon improved by the use of a wooden mold. The brass button is said to have been introduced by a Birmingham merchant in 1680. It took 200 years to improve on the method of sewing the cloth upon the covered button. Then an ingenious Dane hit upon the idea of making the button in two parts and clamping together with the cloth.

Vitralite
The Long-Life Enamel

Bring Vitralite into Your Home *at our expense*

To give the public a first-hand knowledge of the unusual merits of Vitralite, *the Long-Life Enamel*, we offer free a regular 40 cent can, to the first five hundred purchasers of a fine quality varnish brush at the special low price of 15 cents.

This is a real money-saving offer, not merely because you obtain the Vitralite for nothing and the brush for 15 cents, but because Vitralite will show you how to revive and restore your household furniture. Once you know how easy and enjoyable it is to use Vitralite, you'll find innumerable articles from cellar to attic that only need a coat or two of this remarkable enamel to regain their former beauty and usefulness.

Vitralite is made in five charming tints, besides the White. It is not a paint but an *enamel* that works easier than the finest paint you ever used. It makes a washable, sanitary, enduring and glistening surface, with the rare texture of fine porcelain, yet metal-like in hardness and wear resistance. Get your can and brush at once — before the supply is exhausted.

MATHEWS PAINT COMPANY
LOS ANGELES
Pasadena Phoenix

"Save the surface and you save all"

This 40c Can FREE with a 30c Brush for

Don't Envy Perfect Health—Enjoy It

You Can't Be Happy When Every Day Brings That Nagging Backache and That Tired, Weak, All-Worn-Out Feeling

ARE you one of those unfortunate folks who is always envying the good health and happiness of others? Do you arise in the morning lame and stiff? Drag through the day with your back a dull, unceasing ache? Evening find you "all played out," thinking only of a little rest before tomorrow's weary grind? Do friends and family wonder why you are so discouraged and out of sorts?

It's time, then, you were giving some attention to your kidneys! The kidneys, you know, are the blood-filters. Let them fall behind and the effect on the and nerves is quickly apparent. back aches, you suffer, sharp pains and feel dull, nervous, irritable depressed. Your head aches, you dizzy, and apt to be annoyed by irregularities.

Heed these early warnings! that your kidneys have fallen behind give them the help they need before some serious kidney sickness develops. Use Doan's Kidney Pills. Doan's have brought new health and strength to thousands. They should help you. Ask your neighbor!

"Use Doan's," Say These *Los Angeles* Folks:

CHAS. VANBERG, 430 W. 71st St., says: "I met with an accident and when I recovered my kidneys were disordered. I suffered from pain across my back. The kidney action was too frequent, both day and night, and the secretions were highly colored. I used Doan's Kidney Pills, procured from McKee & Hartquest's Drug Store, and they removed the soreness and aching in my back and regulated my kidneys."

SEVERAL YEARS LATER Mr. Vanberg said: "The cure Doan's Kidney Pills gave me has lasted."

MRS. PETER CARROW, [illegible] says: "My kidneys were in bad order. I often had severe backaches. I could not get about to do my housework. Dizzy spells came on me and I often had headaches. My kidneys acted too freely, annoying me a great deal by breaking my rest. I was weak and nervous during the day. I read of Doan's Kidney Pills and used them. I soon got relief and was free from the headaches and dizziness and my kidneys acted natural."

Doan's Kidney Pills

At all dealers, 60c a box. Foster-Milburn Co., Mfg. Chemists, Buffalo, N.Y.

SPORT NEWS
The Los Angeles Times

MONDAY MORNING, OCTOBER 16, 1922.

AKIE MAY SHATTERS PITCHING RECORD FOR PACIFIC COAST LEAGUE

WOOD NABS LOSE CONTEST

Bellflower Team in Fight With Rally

Brotherhood Nine Wins Slab Battle

Athletic Club Cops Over Downey Squad

BY JOE BURN

...ally in the eighth in... the means by which ...defeated the Bellflower ...ball squad, 5 to 3, at ...n what turned out to ...fierce struggle of yester... ...of Greater Southern ... Baseball Association ...

Bellflower twirler, had ...almost ball up until the ...when the Lynwood... ...the plate on five dif... ...runners. However, in ...Carroll only allowed but ...Widmer was responsi... ...of the Lynwood runs. ...Schaefer fielder, ...Isbell, Lynwood short... ...as stars of the game. ...three hits out of three ...while Bothell drew three ...of four times at bat ...helmed cleverly in the ...

FRA. BROTHERHOOD	AB	R	H	O	A	NEW METHODS	AB	R	H	O	A
Kershner, c	4	1	1	10	3	C. S'well'll, lb	4	0	0	9	0
Stoegdill, ss	3	1	0	0	4	D. S'well'll, c	4	0	2	6	2
Albert, 1b	4	1	1	12	1	Donovan, 2b	3	1	1	1	3
Steen, 3b	4	1	1	1	0	W'mayer, cf	4	0	0	4	0
Elm, p	3	0	1	0	2	Reid, p	4	0	0	0	4
Raley, lf	3	0	0	1	0	A. H'ward, rf	3	0	1	0	0
Lord, cf	4	0	0	4	0	Webb, 3b	3	0	0	1	2
Hall, rf	4	0	0	0	0	Acosta, ss	3	0	0	2	3
Hudson, 2b	3	0	0	2	3	L. S'well'll, 2b	3	0	0	1	2
Ernst, 2b	0	0	0	0	0	Gould, lf	3	0	0	1	0
Totals	32	4	5	27	13	Totals	31	1	3	27	15

SCORE BY INNINGS

	1	2	3	4	5	6	7	8	9	
Fraternal Brotherhood	0	0	0	1	0	0	3	0	0	4
Base hits	0	0	0	1	0	0	1	0	0	2
New Methods	1	0	0	0	0	0	0	0	0	1
Base hits	1	0	0	0	1	0	1	0	0	3

SUMMARY

Runs—Kershner, Albert, Steen, Elm, Lord, Hall, Hudson, Donovan, W'mayer, A. H'ward, Webb, Acosta, L. S'well'll, Gould. Two-base hits—Albert, Steen, Lord. Three-base hits—Bashbler, Lord, Acosta. Sacrifice hit—Lord. Time of game—1h. 35m. Umpires—C. J. Purdin.

CLEARY AGAIN WINS

"Rube" Ellis's Downey nine, like a lot of teams have done lately, fell by the wayside before the onslaught of the Cleary Athletic Club and was downed, 4 to 3, in an interesting game played yesterday on the Downey diamond.

Up until the ninth inning the score was 4 to 3 in favor of the A.C., but in the final frame Jimmy Cleary's men drove four runs across the plate and cinched the game. The game was featured by the fielding of Smith, Leathers and Rolletta and the batting of Slender, Armstrong, Parson and Hill. The score:

CLEARY	AB	R	H	O	A	DOWNEY	AB	R	H	O	A
Armstrong, ss	4	1	1	2	1	Walker, ss	4	0	1	0	4
Slender, cf	4	1	1	3	0	Schroder, 2b	4	0	0	2	3
Ames, 1b	4	1	1	8	0	Smith, 1b	3	1	1	7	0
Kingston, rf	4	0	0	0	0	Parson, lf	4	0	1	2	0
Leathers, lf	4	0	1	1	0	Marrow, 3b	3	0	0	1	2
Parson, c	4	0	1	6	1	Harmon, c	3	0	0	6	1
Rolletta, 2b	4	0	1	2	3	Hall, rf	3	0	0	0	0
Schneider, p	4	0	0	0	3	Hill, cf	3	0	1	1	0
Anthony, 3	3	0	0	1	2	Evans, cf	1	0	0	0	0
						Tumbler, p	2	0	0	0	1
						E. Hanna, 3	1	0	0	0	0
Totals	36	4	7	27	10	Totals	33	1	4	27	10

SCORE BY INNINGS

	1	2	3	4	5	6	7	8	9	
Cleary A. C.	0	0	0	0	0	0	0	4	0	4
Base hits	0	0	0	1	0	0	0	3	0	4
Downey	0	0	0	0	0	0	0	3	0	3
Base hits	0	0	0	0	0	0	0	4	0	4

SUMMARY

Runs—Kingston, 4; Armstrong, Slender, Struck out—By Anthony, 6; by E. Hanna, 3. Bases on balls—Off Anthony, 4; off E. Hanna, 4. Hit by pitched ball—Smith, Rolletta, Anthony. Sacrifice hits—Armstrong, 2; Rolletta, Ames, Schroder, Hill. Three-base hits—Ames, Smith. Two-base hits—Slender, Kingston, Parson, V. Hanna. Sacrifice hits—E. Hanna, Walker. Time of game—2h. 5m. Umpire—Ryle Ellis.

WHITE KINGS COP

The White King Soap Company half squad avenged itself for its defeat by the West Coast Oil Company nine two weeks ago, by trimming the Oilers, 5 to 1, in an exciting struggle played yesterday at Olinda. One run in the seventh and four runs in the eighth settled a perfectly good ball game in favor of the White Kings.

Reid, winning twirler, allowed six hits and pitched shutout ball until the eighth. Duarte, chucker for the losers, started with the bat

(Continued on Second Page)

DERBY COURSE FOR WINDY CITY

[EXCLUSIVE DISPATCH.]

CHICAGO, Oct. 15.—Plans to give Chicago the only derby course in the world and to bring back racing on a huge scale, including the renewal of the famous American derby, to be run the third Saturday in June of each year for a purse of $100,000, are going rapidly forward as a result of the successful test meeting which closed yesterday at Hawthorne. The gigantic program calls for the building of new Washington Park at Riverdale on the main line of the Illinois Central, fifteen miles south of the loop. New Washington Park will have a track of a mile and a half, inside of which will be constructed a mile track, with both courses using the same home stretch.

BIG BENEFIT ON FOR TOMORROW

One of the best athletic and comedy programs ever staged in Los Angeles will be presented at Washington Park tomorrow afternoon in the form of a benefit for the widows and orphans of the miners who lost their lives in the Argonaut mine.

It is being staged by the Vernon and Los Angeles baseball clubs, and among the features will be a game between these teams. However, there will be boxing, fencing and wrestling events in addition, and a number of motion-picture actors have been lined up. Comedy baseball game by the film folks will be one of the features.

Reed, T. Hubbell, R. Rosello, G. Rosello (2.) Stolz, Rodino, Phillips, Brown, Van Diver. Two-base hit—Reed. Sacrifice hits—G. Rosello, Rodino. Double plays—Reed, unassisted; Curtis to Reed. Time of game—2h. 15m. Umpires—Sudhorn and Welch.

NEW METHODS LOSE

After a fancy pitching duel between Kirn and L. Stoegdill, the Fraternal Brotherhood ball squad trimmed the New Method Sewing Machine Company nine, 4 to 3, at the Salt Lake playgrounds yesterday. Kirn allowed only three hits and was getting stronger as the game progressed. The Fraternal batters couldn't drive in a run until the seventh and eighth innings, when they scored all four of their tallies. Score:

FRA. BROTHERHOOD	AB	R	H	O	A	NEW METHODS	AB	R	H	O	A
Kershner, c	3	1	1	10	3	C. S'well'll, lb	4	0	0	9	0
Stoegdill, ss	3	1	0	0	4	D. S'well'll, c	4	0	2	6	2
Albert, 1b	4	1	1	12	1	Donovan, 2b	3	1	1	1	3
Steen, 3b	4	1	1	1	0	W'mayer, cf	4	0	0	4	0
Elm, p	3	0	1	0	2	Reid, p	4	0	0	0	4
Raley, lf	3	0	0	1	0	A. H'ward, rf	3	0	1	0	0
Lord, cf	4	0	0	4	0	Webb, 3b	3	0	0	1	2
Hall, rf	4	0	0	0	0	Acosta, ss	3	0	0	2	3
Hudson, 2b	3	0	0	2	3	L. S'well'll, 2b	3	0	0	1	2
Ernst, 2b	0	0	0	0	0	Gould, lf	3	0	0	1	0
Totals	32	4	5	27	13	Totals	31	1	3	27	15

SCORE BY INNINGS

	1	2	3	4	5	6	7	8	9	
Fraternal Brotherhood	0	0	0	1	0	0	3	0	0	4
Base hits	0	0	0	1	0	0	1	0	0	2
New Methods	1	0	0	0	0	0	0	0	0	1
Base hits	1	0	0	0	1	0	1	0	0	3

SUMMARY

Runs pitched—By L. Stoegdill, 3; by Gould, 1. Charge defeat to Stoegdill. Struck out—By Stoegdill, 9; by Gould, 1; by Kirn, 3. Bases on balls—Off Stoegdill, 3; off Kirn, 3. Hit by pitched ball—Donovan by Kirn. Stolen bases—Albert, Steen, Lord. Three-base hits—Bashbler, Lord, Acosta. Sacrifice hit—Lord. Time of game—1h. 35m. Umpires—C. J. Purdin.

STAR WINS HIS THIRTY-FIFTH

Vernonites Humble Seraphs in Opening Game

Final Brawl of Season Lasts Twelve Innings

Local Teams Tied; Darkness Halts Contest

BY HARRY A. WILLIAMS

It being the last day on which baseball could officially be played, they played baseball as long as daylight lasted. Athletes wanted to make it thirty-week season.

Closing wheeze of P.C.L. season came with the setting of the sun in its usual place, when our great fellow-townsman, Mr. Beans Reardon, turned, focused his face on the stand, and tonsiled, "Leddies and gemmen, game called on account of darkness."

This terminated a 3-to-3 draw between Los Angeles and Vernon at end of twelfth round.

Earlier, Jakie May had turned in his thirty-fifth win of the season for a new league record, winning 7 to 3.

Killefer had five rookies in his line-up for the second game—Reese, Haas, Beck, Votmer and Rego, and finished up with George Lyons playing first, Hughes at second with Hawks at first, and Gorman at second. Later Murphy turned over the big mitt to Kenna behind the plate. Fans construed appearance of Hawks at first as prelude to trying him out in that position next spring. Jolly went full route for Vernon, with Hughes, Ponder and McQuaide alternating for Los Angeles. Ponder pitched three no-run frames, starting with the fifth. That's more than a passing item. It's important. There was doubt as to whether Ponder would ever pitch again following his serious injury of last season. His arm was free, and he seemed to have all his old cunning.

Mystery of game was complete stranger in center field for Los Angeles. Answers to name of Red Votmer. Said to be native of Kerry Patch, St. Louis, and to have breezed in on brakebeam two days ago. Friday he reported at park in overalls. He made two wonderful catches in outfield, and showed good form at the plate. May be comer. Many years ago Mike Donlin breezed into Los Angeles on a brakebeam, and needing three shaves.

Sawyer gave fans a laugh when he shanghied Tex McGraw in eleventh and umpired that round according to his own ideas.

Owing to belated decision that it would be starting Nick Dumovich too soon Ken Douglas, the long rookie, was sent in to face Jakie May when the later sallied forth in quest of his thirty-fifth victory.

NO RELAY

Looked like a breeze for Jakie when Tigers touched Douglas for two runs in first picture frame. High was on initial bag from walk and Douglas had just finished whiffing James Carlisle Smith when P. Samson Schneider smashed one against the left center-field fence. The ball was hit deceptively hard and Jed McCabe into an effort to get it on the fly. Then the rebound got away from him, and he tried to heave the ball all the way home instead of relaying. Pete sprinted it into a home run, kicking up a vast cloud of dust right in the wake of the tiny whirlwind containing Hughie. Pete would have scored anyway on Locker's subsequent single, and a connected homer always looks better than a triple and single spliced together. Hannah walked, and Deal, from elbow down, tossed out French.

Douglas tied up the score on his celebrated opponent in second. Griggs singled with one down, taking second on Baldwin's Texas Leaguer made in Los Angeles. May mitted hot smash by Lindimore, forcing Baldwin at second. Clyde Beck, symbolizing the patient yet evenly progressive spirit of Gardena, waited and walked. Jakie complained bitterly of McGrew's work behind the plate.

This brought Douglas up. "Rough guy with the bat, best hittin' young pitcher I ever saw," remarked Lefty Thomas, who was hobnobbing with the literati in the press box. No sooner had this mouthful poured from Lefty's kindly face than Douglas smacked a line single to center, counting Griggs and Lindimore and tying the score. Twombly fanned. In sliding to the plate Lindimore twisted a tendon and lost a suspender button, retiring in favor of McAuley.

Douglas experienced a real deluge in the fifth, which reminded him of the San Gabriel River at high water rushing under that handsome concrete bridge in his home town of El Monte. Ken could have used that bridge to stand on but didn't have it with him, and neither did we have any measure of flood control. Four runs were made in the fifth. The most decisive blow was another triple by Schneider to the same spot with two on, but Pete didn't run this one into a homer.

It was not now too early for Dumovich to start, and he took hold at the start of the sixth.

Whereas, it was believed that the final double-header would be attended by only a small melancholy dribble of pallbearers and pass-holders, such experts as Charley Lockhart, Boots Weber and Howard Lorens were pleasantly stunned to see something like 10,000 cheerful mourners on hand. Instead of the thin hacking of a few crepe hangers coughing up at the box office, there was a mighty chorus of assorted coughs.

(Continued on Second Page)

YESTERDAYS GAMES

VERNON 7-3, LOS ANGELES 3-3
OAKLAND, 7-4, SAN FRANCISCO, 1-4
SALT LAKE, 3-0 SEATTLE, 1-6
PORTLAND, 1-3 SACRAMENTO 0-1

STAUBER ANNEXES TROPHY

Bob Bungay Loses Chance to Walk Away With Vernon Challenge Cup at Traps

The Vernon challenge trophy, as handsome a medal as ever cast, will, in the future, adorn the walls of A. J. Stauber, the season's shooting shark. Yesterday Stauber carried off the trophy at the Vernon Gun Club for the third straight time, defeating one of the country's foremost trapshooters in Bob Bungay.

It probably was as much of a surprise to Stauber as to the many other shooters that the shoot turned out thus, for in the third round on the Mark Lane shoot, calling for 100 targets at sixteen yards, Stauber was away below par. Bungay cleaned up his usual neat way in the Lane bombardment, breaking ninety-seven targets and winning his first leg on the award. Stauber already holds two legs on the cup.

FICKLE GOD

However, when Bungay, the challenger, contended against Stauber, the holder of the challenge trophy, the little god of fortune must have hopped off Bungay's fowling-piece and nestled on Stauber's gun. Bungay broke but forty-five targets in the singles event and only forty-one in the doubles, a low total of but eighty-six out of the century.

Stauber's gun spit fire with great accuracy and told a superior tale, squelching forty-eight in the singles and forty-five in the doubles. The total read 93x100—a good score.

L. F. Bailey and Gus Knight were the runners-up in the Mark Lane shoot, each breaking 96x100. Mrs. Gus Knight broke the third high score with 95x100.

Yesterday scores follow:

CHALLENGE EVENT

	Singles.	Doubles.	Totals.
Bob Bungay	47x50	41x50	88x100
A. J. Stauber	48x50	45x50	93x100

MARK LANE TROPHY EVENT

Squad 1—		Squad 9—	
Leo. Beers	95x100	Leach	84x100
Bob Bungay	97x100	Great	21x 25
L. F. Bailey	96x100	Mrs. Great	23x 25
A. J. Stauber	94x100	Mrs. Meras	36x100
Heddon	92x100	A. W. Bruner	90x100
Squad 3—		Squad 4—	
Park	80x100	William Pugh	91x100
Smith	93x100	Owens	92x100
Mrs. Knight	95x100	S. A. Bruner	94x100
Marsh	85x100	F. Kimble	49x 50
Gus Knight	94x100	Knaul	44x 50

SIKI TO MEET BECKETT NEXT

Heavyweight Title of Europe to be at Stake

Senegalese Signs for Battle on November 23

Pull Off Twenty-Round Bout in London Ring

[BY CABLE AND ASSOCIATED PRESS.]

PARIS, Oct. 15.—Battling Siki, the Senegalese conqueror of Georges Carpentier, will meet Joe Beckett, the English heavyweight, in a twenty-round battle for the heavyweight championship of Europe in London November 23.

This was decided on today when Maj. Arnold J. Wilson, English promoter, obtained the signatures of both M. Hellers, Siki's manager, and Siki to a contract under which Siki will receive £4550 for his end of the purse.

Siki has signed a contract with Hellers, who is to look after the Senegalese fighter's affairs until May 30, 1923. Hellers, not having heard definitely from Tex Rickard with regard to a fight for his charge in the United States, decided to accept the offer of Maj. Wilson for a bout in London with Beckett, who last Thursday night in the English capital, stowed away Frank Moran, the American heavyweight, in seven rounds.

Siki is bubbling over with confidence in his ability to defeat Beckett, and he appears to be in the pink of condition. He told the correspondent today that he had turned over a new leaf, and that hereafter he would eschew his erstwhile favorite tipple, absinthe.

Siki is seven pounds heavier today than when he met Carpentier three weeks ago. He told the correspondent today that he weighed 180 pounds, and that he had decided henceforth to fight at this poundage.

GRID REVIEW

[BY A. P. NIGHT WIRE.]

SAN FRANCISCO, Oct. 15.—Close scores marked most of Saturday's football games on the Pacific Coast, causing fans to hope for keen competition this year between teams matched more evenly than in recent seasons.

• • •

The first Pacific Coast conference game went to the University of Washington, which defeated the University of Idaho by two points. Washington displayed a powerful offense but it was not quite powerful enough to pierce the Vandals' defense which was effective when the Moscow goal was threatened.

• • •

University of California champion team, of course, ran up a big score 41 points over St. Mary's College, a weaker team. St. Mary's use of a "shift play" worried the Golden Bear for a time, but he soon found himself, shook his head and by kicks and off-tackle bucks, worked up the score. "Brick" Muller, California's All-American end, did not play as he is being held for the game against the Olympic Club next Saturday, which is expected to be a hard fight.

• • •

A crippled and outweighed University of Oregon team dropped a 2-to-0 game to the strong Multnomah Amateur Athletic Club eleven of Portland. The Oregon Agricultural College defeated Pacific University, 3 to 0, and probably could have made more had Coach Rutherford sent in more Aggie first-string men earlier in the game.

• • •

Washington State College disappointed its followers by winning from Gonzaga University by only 10 to 7. The Staters were outplayed most of the game and but for a Cougar place kick in the last two minutes, the game would have been tied.

• • •

Stanford University, now a non-conference team, defeated the weaker University of Santa Clara team, 7 to 0. Both sides fumbled a great deal. The Stanford offensive, brilliant at times, kept the play mostly in the visitors' territory.

• • •

Unexpected strength displayed by the University of Arizona surprised the University of Southern California, which, although outplayed two periods, won, 15 to 0.

VERNON SPENCER DESERTS ANGELS

Here's first news from the stove league.

Vernon Spencer, Los Angeles outfielder, at the close of the season yesterday, purchased his release from the club.

All of Spencer's interests are in the East. His folks have a big farm eighteen miles out from Detroit, on said farm being a lake containing an abundance of bass. That's life.

Spencer, who formerly was with the New York Giants, prefers to play in the American Association, which is nearer home.

ORIOLES GRAB MINOR HONORS

[BY A. P. NIGHT WIRE.]

ST. PAUL (Minn.) Oct. 15.—The Baltimore International League champions won the junior world's series by defeating St. Paul, American Association leaders, 4 to 3 here today, giving the easterners five games to three.

HARDEMAN WINS TENNIS CLASSIC

Brown, Sinsabaugh Meet Defeat in Semifinals by Winner and Dunmire

Upset after upset occurred in the final round of the Southern California handicap tennis tournament, which was held on the court of the Los Angeles Tennis Club yesterday. The affair ended by Hardeman defeating Dunmire, 6-2, 6-3, for the championship.

In the semifinal round of play Dunmire defeated Sinsabaugh, 6-2, 6-3, in the fastest sets which have been played in the tournament, which started the 7th inst., and was continued over from last Saturday. The other semifinal round resulted in a hard-fought victory for Hardeman over Nat Brown by the score of 6-3, 7-5.

The final round was not as closely fought as it was expected that it would be. Hardeman is a strong player and took advantage of every opening that Dunmire left. His driving was fast and hard and gained a number of points for him.

Miss Hendricks defeated Miss Pettit, 6-2, 6-3, in straight sets in the finals of the ladies' singles. The boys' singles affair will have to be played over, as it was found that Seastone, runner-up for the championship, is over the legal age and his match with Wheldon had to be called off at the last moment. The event will be played over some time during the next week.

SOCCERITES IN SCORELESS TIE

Scottish Team Holds Samson Tire Squad Even

Eleven Puts Up Fierce Fight on Vernon Field

Mercantile Eleven Allows Chances to Flit

The Los Angeles Scottish soccer eleven held the strong Samson Tire Company team to a scoreless tie at Maier Park, Vernon, yesterday afternoon. The game was played for the benefit of the dependents of the miners who perished in the Argonaut-mine disaster and a large crowd was in attendance. Popular expectations were thoroughly realized by the grim nature of the struggle, and on the run of the play it could not fairly be said that either side had the edge.

The first period saw Samson at its best. With the kick-off the Compton boys carried the attack to the Scots' goal, and had it not been for some brilliant goal-keeping by Benton, Samson would probably have led at the interval. Allen, Edwards and Hurley bombarded Benton with shots of varying degree, but try as best they could, they could not find the net.

The Scots rose to the occasion in the second half and gave as good as they received. It was in this period that Valence with an open goal before him shot over the bars. It was a glorious opening, and was practically the only one they got during the entire match. Territorially the Scots had a little edge in the second forty-five, but in the goal area they were unfortunate.

In its excursions to the Scots' goal Samson had the better of the argument and while they had more opportunities to net than their opponents, they failed to benefit, ruthlessly throwing their chances to the winds by too much individual efforts.

There were many of the fine points of the game in evidence and the crowd was delighted with the high-grade display.

McDill and McFarlane made a fine wing for the Scots and with Valence at the pivotal position, proved an elusive triumvirate for the Samson defense.

20c each

IDEPEAK

The style is in the spacing at the top.

GEO. P. IDE & CO., INC., TROY, N. Y.

Ide COLLARS

BALDNESS

WE GROW HAIR

Before Using Our Treatments — After Using Our Treatments

Using the Famous Thomas Method

New process grows hair. Baldness is needless. Hair can be regrown by the Thomas Method on any bald head. Heretofore acknowledged to be an impossibility. Falling hair is stopped, dandruff is permanently removed, the scalp restored to normal, healthy condition.

Legal Guarantee

We tender a written legal, money-back guarantee to grow hair on bald heads or spots where hair formerly grew.

Important Notice

Treatments Administered Only at Our Offices.

EXAMINATION FREE

E. J. Kriesien Men's Hair and Scalp Specialist

Rm. 619 Bdwy. Cent'l Bldg., 424 S. Broadway

Hours 9 to 5:30—Monday, Wednesday and Friday, 9 to 9.

Offices—300 Garrick Bldg., Chicago, Ill., and 502 Detroit Bank Bldg., Detroit, Mich.

Michigan to Meet Buckeyes; Praying Colonels Will Invade Harvard Next Sa

GRID CLASSICS FOR WEEK END

Wolverines to Dedicate New Ohio State Stadium

Crimson Mixes With Praying Colonels in East

Iowa and Illinois Clash on Urbana Tanbark

BY WALTER ECKERSALL
[EXCLUSIVE DISPATCH.]

CHICAGO, Oct. 15.—Although a number of important football struggles will be played Saturday, the intersectional clash between Harvard and Centre at Cambridge, and the contest between Michigan and Ohio State in the Middle West will eclipse all other games.

The battle between the Wolverines and Buckeyes will be the feature of the dedicatory exercises of the mammoth stadium at Columbus. This magnificent structure will seat 63,000 persons and it is more than likely the management will install seats to take care of 4000 more.

Since the beginning of the season Coach Yost of Michigan has pointed his eleven for this game. His men were instructed to win other contests as easily as possible and save everything for the Ohio game. Hurry Up is a bit peeved over the trimmings his team has received from Ohio State in recent years and is out for revenge.

FACES HARD TASK

The same is true of Coach Wilce at Ohio State. With the possible exception of Illinois, the Buckeyes would rather win from Michigan than any other team in the western conference. Wilce, however, is confronted with a much harder task this year in that he will not have the stars to carry out some of his ideas and he must make the most of the material at hand.

Michigan cannot be said to be weak in any department of play. Capt. Goebel is a sterling end who can punt and forward pass. Harry Kipke is one of the best backs in the West. He can punt and drop-kick accurately and is clever in tossing forward passes. Cappon at fullback is one of the most versatile players in the Big Ten, while Roby, the other halfback, is a veteran of experience. It will be a great battle, one of the best of the Big Ten season.

In addition to this game, Iowa and Illinois will meet at Urbana in the big homecoming game for the down-Staters. The Hawkeyes have given indications of strength over since the opening of the practice season and should be a well polished eleven next Saturday. Illinois will not be represented by the powerful eleven of recent years, but Coach Zuppke will place a team on the field which is going to surprise some one this fall, the same as it did Ohio State last year.

STRONG OUTFIT

Indiana and Wisconsin will engage in a contest of western conference importance. Like the above-mentioned contests the loser of the Hoosiers-Badgers game will be dropped from the championship race and neither coach will hold anything in reserve to bring about the desired result. The Hoosiers, although held to a tie score by Depauw, are a strong outfit, one which will improve as the season wears on.

Minnesota and Northwestern are scheduled to meet on the latter's field in another game of Big Ten moment. Both are stronger than last year and are expected to put up an interesting contest. Each eleven is coached by a new mentor who is bending every effort to develop a team which will make a better showing than the one of last season.

Chicago should not have much trouble to win over Purdue on Stagg Field. The Maroon gave evidence of its strength by winning over the University of Georgia handily in the opening game. Like former Chicago elevens, this year's team will improve as the season grows older.

Notre Dame will attempt to stop Depauw's march to championship consideration at South Bend while Nebraska, last year's champion of the Missouri Valley, will clash with Missouri at Lincoln.

GEORGIANS PLAY NAVY

The Harvard - Centre clash should attract most attention in the East despite the other big teams that will be seen in action. The southern eleven won from the Crimson last year 7 to 0, but it is doubtful if it will repeat this year. Georgia Tech, another southern eleven, will cross the Mason and Dixon line to meet the Navy at Annapolis, while Pittsburg will clash with Syracuse on the latter's gridiron in another game of note. Princeton will engage in its final game before the Chicago struggle by taking on Maryland, while Yale will meet Williams at New Haven.

WENTWORTH AND OVEY ANNEX GOLF HONORS

Mrs. Ike Wentworth and George Ovey won the first prize in the mixed foursome tournament held over the Griffith Park municipal course Saturday and yesterday with a net score of 74. Their gross score was 88, with a handicap of 14.

Mrs. E. W. Ziegler and J. P. Ziegler grabbed off the second-place honors by running a gross score of 86, which, with their 9-point handicap, gave them a net of 76. Third place was tied up between Mrs. C. K. Smith and her partner, H. M. Morton, and Mr. and Mrs. L. C. Conrad. They finished with a net score of 76. The tie will be played off early this week.

H. W. Skelton and Mrs. A. E. Trabue, with a score of 83, took the low gross prize. Their handicap was too small, however, to get them into the net prize list.

CONFERENCE MEET ON DECEMBER 1-2

[EXCLUSIVE DISPATCH.]

ATLANTA, Oct. 15.—Southern Intercollegiate Conference will meet in Atlanta December 1 and 2. It is recommended that an annual basketball tourney will be held. The executive committee favors ruling that anyone who plays summer baseball shall be declared ineligible. Twenty institutions make up the organization.

STAR WINS HIS THIRTY-FIFTH

(Continued from First Page)

Either the citizens of this town admire art for art's sake, or had not learned yet that the pennant race was over. We prefer to believe that our citizens are too intelligent not to know the latter. If they don't read the sporting pages it will be necessary for the newspapers hereafter to tell it on the liner page.

Thus there were enough eye-witnesses to substantiate Jakie's thirty-fifth win beyond the peradventure of a doubt should anybody question the score. The Tigers touched Dumovich for a run in the eighth, the main ingredient of which was French's triple. May was loudly cheered at the finish of the game for having compiled a new league record.

Bill Essick sent in Jolly and Murphy to oppose the Angel battery, Hughes and Rego, in the final contest of the season. Vernon made two runs in the first inning. High started off the parade by singling to left. Smith did likewise, and both crossed the rubber on Hawks's triple. Hawks paved the way for another marker in the fourth chapter by singling to center and scored on Gorman's single to right. Hughes was jerked out for Ponder in this inning.

The Angels broke loose in their half of the fourth. Votmer drew a pass off of Jelly. Rego singled in field. Votmer went to third on French's error and scored on Smith's error, McAuley parking on first as a result of the boot. In the sixth inning the Seraphs tied up the pastiming. McQuaid took the Angel hill from Ponder in that frame.

Pacific Coast League season came to a fitting close when about sunset five fat men with bad colds stood up in the stand and blew taps through nature's own bugle, accompanying same with a Chautauqua salute waved across the noise. Score:

First game:

VERNON

	AB	R	H	O	A
Cheeves,ss	4	0	1	2	3
High,lf	4	1	1	2	0
Smith,3b	4	1	1	1	2
Hawks,1b	4	0	1	11	0
Votmer,rf	3	1	1	1	0
Gorman,2b	4	0	1	2	3
Murphy,c	3	0	0	5	0
Hughes,p	1	0	0	0	0
Ponder,p	2	0	0	0	2
Totals	29	3	6	24	10

LOS ANGELES

	AB	R	H	O	A
Twombly,rf	4	0	0	2	0
Rego,2b	4	0	1	2	3
McCabe,1b	4	0	0	11	0
Bell,cf	4	0	1	1	0
Fuller,3b	4	0	1	1	2
Ballenger,ss	4	0	1	1	3
Jelly,c	3	0	0	5	0
Rego,p	3	0	0	0	2
Totals	34	0	4	24	10

Batted for Ponder in 9th.
Batted for Jelly in 9th.

SCORE BY INNINGS

Vernon	1	0	0	0	0	0	2	0	0
Los Angeles	0	0	0	0	0	0	0	0	0
Base hits	2	0	0	0	0	0	2	0	0

SUMMARY

Errors—Smith, Rego, Ballenger. Two-base hits—Cheeves, Votmer. Three-base hit—Fuller. Stolen bases—Cheeves, Hawks, Gorman, Twombly, Rego. Sacrifice hits—Murphy, Ponder. Double plays—Rego to Rego to McCabe; Ballenger to Rego to McCabe. Left on bases—Vernon, 5; Los Angeles, 4. Bases on balls—Off Ponder, 1; off Rego, 1. Hit by pitched ball—By Rego, Smith. Struck out—By Ponder, 2; by Rego, 4. Passed ball—Jelly. Time of game—1h. 35m. Umpires—Finney and Dineen.

Second game:

VERNON

	AB	R	H	O	A
Cheeves,ss	4	0	0	1	3
High,lf	4	0	1	2	0
Smith,3b	4	0	1	1	2
Hawks,1b	4	0	1	11	0
Votmer,rf	4	0	1	1	0
Gorman,2b	4	0	1	2	3
Murphy,c	4	0	1	5	0
Hughes,p	4	0	0	0	2
Lecker,p	3	0	0	0	2
Totals	35	0	6	24	12

LOS ANGELES

	AB	R	H	O	A
Twombly,rf	4	0	0	2	0
Rego,2b	4	0	1	2	3
McCabe,1b	4	0	0	11	0
Bell,cf	4	0	1	1	0
Fuller,3b	4	0	1	1	2
Ballenger,ss	4	0	1	1	3
Jelly,c	3	0	0	5	0
Rego,p	3	0	0	0	2
Totals	34	0	4	24	10

SCORE BY INNINGS

Vernon	0	0	0	0	0	0	0	0	0
Los Angeles	0	0	0	0	0	0	0	0	0
Base hits	0	0	0	0	0	0	0	0	0

SUMMARY

Errors—Smith, Hawks, French, Gorman, Rego. Sacrifice hits—Murphy, Hughes, Lecker. Stolen bases—Rego, Twombly, Votmer. Double plays—Rego to Rego to McCabe; Gorman to Hawks. Left on bases—Vernon, 5; Los Angeles, 4. Bases on balls—Off Hughes, 1; off Lecker, 1; off Rego, 1. Hit by pitched ball—By Rego, Hughes. Struck out—By Hughes, 2; by Lecker, 1; by Rego, 4. Passed ball—Murphy. Time of game—1h. 30m. Umpires—Finney and Dineen.

DUCK FLOCK ANNEX A PAIR FROM SOLONS

[BY A. P. NIGHT WIRE.]

PORTLAND (Or.) Oct. 15.—The Beavers wound up the season by taking two games from Sacramento, 1 to 0, and 8 to 1, making it six out of seven for the series and twelve wins in their last fourteen games. Harrison pitched against Fittery in the first game and in the second, Schwartz, a Portland sandlotter, held the Sacramentos to 5 hits and would have had a 1 to 0 shutout but for two Portland errors in the ninth that let in the tying run. Schwartz himself started a rally in the Portland half by singling, whereupon Ike Wolfer won the game by knocking his first and only homer of the year over the right field fence. Scores:

First game:

SACRAMENTO

	AB	R	H	O	A
Koerr,lf	4	0	1	2	0
McNeely,rf	4	0	0	1	0
Sheehan,2b	4	0	1	1	3
Murphy,1b	4	0	1	11	1
Kraft,rf	4	0	1	1	0
Manser,3b	4	0	1	1	3
Pearce,ss	4	0	1	2	3
W.Shea,c	4	0	1	5	0
Fittery,p	3	0	0	0	2
Totals	39	0	6	24	12

PORTLAND

	AB	R	H	O	A
Wolfer,rf	4	0	1	2	0
McCann,ss	4	0	0	1	3
Brazill,3b	4	0	0	1	2
Hale,2b	4	0	0	2	3
Fredrickson,1b	4	0	0	11	0
Fifield,cf	4	0	0	2	0
Groezinger,lf	4	0	0	1	0
Danielson,c	4	0	0	5	0
Harrison,p	3	0	0	0	2
Totals	35	0	1	25	10

Batted for Manser in ninth.

SCORE BY INNINGS

Sacramento	0	0	0	0	0	0	0	0	0
Portland	0	0	0	0	0	0	0	0	1
Base hits	0	0	0	0	0	0	0	0	1

SUMMARY

Errors—Pearce, Brazill. Stolen bases—Fittery, McNeely. Two-base hits—Wolfer, Murphy. Sacrifice hits—Groezinger, Pearce. Struck out—By Fittery, 4; by Harrison, 5. Bases on balls—Off Fittery, 1; off Yarrington, 1. Double play—Pearce to Murphy. Time of game—1h. 35m. Umpires—Toman and Carroll.

Second game:

SACRAMENTO

	AB	R	H	O	A
Koerr,lf	4	0	1	0	0
McNeely,rf	4	0	0	2	0
Sheehan,2b	4	0	0	1	3
Murphy,1b	4	0	1	10	0
Kraft,rf	4	0	1	1	0
Manser,3b	4	0	1	1	2
Pearce,ss	4	0	1	2	3
W.Shea,c	4	0	1	5	0
Schwartz,p	4	1	1	0	2
Totals	36	1	6	24	10

PORTLAND

	AB	R	H	O	A
Wolfer,rf	4	0	1	2	0
McCann,ss	4	0	0	1	3
Brazill,3b	4	0	0	1	2
Hale,2b	4	0	0	2	3
Fredrickson,1b	4	0	0	11	0
Fifield,cf	4	0	0	2	0
Groezinger,lf	4	0	0	1	0
Danielson,c	4	0	0	5	0
Yarrington,p	3	0	0	0	2
Totals	35	0	1	25	10

One out when winning run scored.

SCORE BY INNINGS

Sacramento	0	0	0	0	0	0	0	0	1
Portland	0	0	0	0	0	0	0	0	0
Base hits	0	0	0	0	0	0	0	0	1

SUMMARY

Errors—Manser, McCann, Groezinger. Stolen bases—Murphy, Pearce, Brazill, Fuels. Casualty. Home run—Wolfer. Two-base hit—W. Shea. Sacrifice hits—Connally, Schwartz. Struck out—By Schwartz, 4; by Yarrington, 4. Bases on balls—Off Schwartz, 1; off Yarrington, 1. Hits responsible for—Schwartz, 3; Yarrington, 3. Time of game—1h. 35m. Umpires—Carroll and Toman.

LYNWOOD NABS CLOSE CONTEST

(Continued from First Page)

aside from pitching well. He slammed out four hits, including a triple and a double. The score:

WHITE KINGS

	AB	R	H	O	A
Smith,ss	5	1	1	1	3
Campbell,2b	5	0	1	3	4
Leonard,3b	4	0	1	1	2
Funk,lf	4	0	0	1	0
T.T.White,ss	3	0	0	0	0
Foltz,1b	4	1	1	9	0
Roth,cf	4	0	0	2	0
Hall,c	4	0	1	6	0
Reid,p	4	0	0	0	2
Totals	38	2	5	27	9

WEST COAST OIL CO.

	AB	R	H	O	A
Brauns,2b	4	0	0	2	3
Jones,lf	4	0	0	1	0
Uyeda,cf	4	0	0	2	0
Burke,ss	4	0	0	1	3
Duarte,p	4	0	0	0	3
Johnson,rf	4	0	0	1	0
Williams,3b	4	0	0	0	2
Pratt,1b	3	0	1	10	0
Schriver,1b	0	0	0	1	0
Field,rf	3	1	1	0	0
Totals	38	1	2	27	11

Batted for Duarte in 9th.

SCORE BY INNINGS

White Kings	0	0	0	0	0	0	0	2	0
Base hits	0	0	0	0	0	0	0	2	0
West Coast Oil Co.	0	0	0	0	0	0	0	0	1
Base hits	0	0	0	0	0	0	0	0	1

Error—Smith. Stolen base—Roth. Sacrifice hits—Duarte 2, Reid. Bases on balls—Off Reid, 2; off Duarte, 1. Hit by pitched ball—Brauns. Struck out—By Reid, 5; by Duarte, 5. Three-base hit—Duarte. Two-base hits—Felix, Leonard, Reid, Duarte. Double play—Burke to Shriver. Passed ball—Schriver. Time of game—1h. 35m. Umpires—Kelly and Cohen.

CONOLLY TWIRLS WELL

"Rip" Conolly, Toronto, International League hurler, held the Santa Fe Athletic Club squad to a pair of bingles yesterday at San Bernardino, and the Calpaco Paints won another ball game, 5 to 1. The two safeties allowed by Conolly came in the sixth frame and gave the losing squad its only run. Hollis Leake, Calpaco right fielder, poled out four hits during the course of the afternoon. The Calpaco gathered fifteen hits but ran wild on the bases, which accounted for them scoring only five runs. The score:

CAL-PA-CO PAINTS

	AB	R	H	O	A
Harrigan,ss	5	1	2	1	3
Bates,2b	4	1	1	3	4
Dempsey,1b	4	0	1	11	0
H.Leake,cf	4	1	1	3	0
Wingfield,lf	4	0	1	1	0
Smith,c	4	1	1	5	0
Conolly,p	4	1	1	0	2
L.Leake,rf	4	0	0	1	0
Totals	37	5	8	27	9

SANTA FE A. C.

	AB	R	H	O	A
Smith,2b	4	0	0	2	3
Grigsby,c	4	0	0	5	0
Orth,ss	4	0	0	2	3
Gilbert,cf	4	0	0	2	0
Priester,lf	4	0	0	1	0
Hoover,3b	4	0	0	1	2
Heckler,1b	4	0	0	11	0
Hynes,rf	4	0	0	1	0
Kinney,p	3	0	0	0	2
Totals	35	0	0	24	10

SCORE BY INNINGS

Cal-Pa-Co Paints	0	0	0	0	0	0	5	0	0
Base hits	0	0	0	0	0	0	3	0	0
San Bernardino	0	0	0	0	0	0	0	0	0
Base hits	0	0	0	0	0	0	0	0	0

SUMMARY

Errors—Harrigan, Bates, Hoover. Stolen bases—Harrigan, Bates, Dempsey, Smith, Conolly, Gilbert. Sacrifice hits—Bates, Dempsey, Conolly. Double plays—Bates to Dempsey; Smith to Bates. Left on bases—Cal-Pa-Co Paints, 7; Santa Fe A. C., 5. Bases on balls—Off Conolly, 1; off Kinney, 1. Struck out—By Conolly, 5; by Kinney, 4. Hit by pitcher—By Kinney, 1 (Wingfield). Passed ball—Smith. Time of game—1h. 30m. Umpires—Hadley and Casey.

RALLY DOES IT

For seven innings the Cimarrons and the Independent Order of Foresters had a ball game, but in the eighth the Cimarron sluggers turned it into a riot by scoring eight runs. The final score was 8 to 1.

Smith, Cimarron center fielder, started his club on the road to victory by slamming out a home run with the bases full. Smith also crashed out two other hits. Kirby twirled for the winners. Score:

CIMARRONS

	AB	R	H	O	A
Clark,ss	4	1	2	2	3
D'Arezzo,2b	4	0	0	2	4
Smith,cf	4	2	2	2	0
G.Kirby,p	4	1	1	0	3
C.Howard,3b	4	1	1	1	1
F.Kolsch,1b	4	1	1	10	0
Hilburn,rf	4	1	1	0	0
Mahoney,c	4	0	0	5	0
Kirby,p	4	1	1	0	2
Totals	37	8	9	24	13

I. O. F.

	AB	R	H	O	A
Clark,c	4	0	0	5	0
Stearns,2b	4	0	0	2	3
Hall,ss	4	0	0	1	3
Hinman,rf	4	0	0	1	0
Le Cates,1b	4	0	0	10	0
West,cf	4	0	0	2	0
Jepson,lf	4	0	0	1	0
Barrett,3b	4	0	0	0	3
Jarrett,p	4	0	0	0	3
Totals	36	0	0	24	12

SCORE BY INNINGS

Cimarrons	0	0	0	0	0	0	0	8	0
Base hits	0	0	0	0	0	0	0	9	0
I. O. F.	0	0	0	0	0	0	0	0	0
Base hits	0	0	0	0	0	0	0	0	0

SUMMARY

Errors—Kraus, G. Kirby, Barrows, Kolsh, Stearns, Hinman, Clark, Garrett. Struck out—By Kirby, 5; by Garrett, 2; by Jarrett, 2; by Kirby, 1. Bases on balls—Off Garrett, 1; off Jarrett, 1; off Kirby, 1. Two-base hits—D'Arezzo, C. Howard, Hilburn. Three-base hit—Smith. Stolen bases—Kraus, Barrows, Kolsh, Stearns, Hinman, Clark, Garrett. Sacrifice hits—Hilburn, Jepson. Double plays—Kraus to Barrows; Kolsh to Barrows. Left on bases—Cimarrons, 7; I. O. F., 5. Time of game—1h. 45m. Umpires—Hadley and Casey.

CHINESE DOWNED

The L. A. Japanese repeated their previous victory over the L. A. Chinese yesterday at the White Sox Park by taking a slugfest, 13 to 10. By scoring twelve runs in the first three innings, the Japanese squad established too big a lead for the Chinese to overcome, although they put up a hard fight to tie up the proceedings. Ten bases were stolen during the afternoon's entertainment. Score:

L. A. JAPANESE

	AB	R	H	O	A
Nomo,c	5	1	1	5	1
Harry,2b	5	2	2	3	4
Tuno,lf	5	2	2	2	0
Tuno,lf	5	2	2	2	0
M.Ima,3b	5	1	1	1	2
M.Ima,3b	5	1	1	1	2
Tsumoyo,ss	5	1	1	2	3
Fukui,1b	5	1	1	10	0
Taka,rf	5	1	1	1	0
Totals	45	13	12	27	12

L. A. CHINESE

	AB	R	H	O	A
A.Chung,lf	5	2	2	2	0
Wong,ss	5	2	2	2	3
Kan,cf	5	1	1	2	0
J.Chung,1b	5	1	1	10	0
G.Dea,2b	5	1	1	2	3
Wong,3b	5	1	1	1	2
D.Lee,c	5	1	1	5	0
D.Lee,p	5	1	1	0	2
Totals	45	10	10	27	10

SCORE BY INNINGS

Japanese	5	4	4	0	0	0	0	0	0
Base hits	3	3	3	0	0	0	0	0	0
Chinese	0	0	0	0	0	0	0	0	0
Base hits	0	0	0	0	0	0	0	0	0

SUMMARY

Errors—Nomo, Harry, Tuno, Tsumoyo, Fukui, Wong, Kan, J. Chung, G. Dea, Wong, D. Lee. Stolen bases—Harry, Tuno, Tsumoyo, Fukui, A. Chung, Wong, Kan, J. Chung, G. Dea, Wong, D. Lee. Two-base hits—Tuno, Tsumoyo, Fukui, A. Chung, Wong, Kan, J. Chung, G. Dea, Wong, D. Lee. Three-base hit—Harry. Sacrifice hits—Nomo, Tuno, Tsumoyo, Fukui, A. Chung, Wong, Kan, J. Chung, G. Dea, Wong, D. Lee. Bases on balls—Off D. Lee, 1; off Nomo, 1. Struck out—By D. Lee, 5; by Nomo, 1. Hit by pitcher—By D. Lee, 1 (Taka). Passed ball—Nomo. Time of game—1h. 30m. Umpires—Hadley and Casey.

TOE TO TOE

Pitchers Frank and Derke of the Fahy-Fords and Glendora Merchants, respectively, engaged in a toe-to-toe twirling duel at Glendora yesterday, with the former's team winning out, 3 to 2. Schilling Hall and Mollie starred with the bat, each connecting for two hits apiece. Score:

Fahy Fords	3	5	1
Glendora	2	11	1

Batteries—Frank and Gibbs; Derke and White.

EXTRA INNINGS

Palomar defeated Hynes, 9 to 8, after ten innings of high-class ball in a game played yesterday on the leading team's diamond. Myers was Palomar's heavy hitter, getting four out of six, while Steiner did the stick work for the losers. Score:

Palomar	9	12	1
Hynes	8	11	2

Batteries—Gould and Millard; Steiner and Rumbaugh.

ELK VERNUS ELK

When Elk meets Elk there can be but one result. To wit: Elk must win, that is providing a draw, or tie, does not horn in on the combination. All of which is one way of trying to say that the Pomona Elks defeated the Riverside Elks, 10 to 0, at Corona yesterday.

Both teams did a lot of hitting and all the customers were satisfied with the contest.

BRADFORDS ANNEX

The Bradford Baking Company won its first game yesterday by trouncing the Ira Furniture Company team, 14 to 13, in a game full of runs, hits, errors and so forth.

MOHA WHIPS FLYNN

[BY A. P. NIGHT WIRE.]

MEXICALI, Oct. 15.—Kid Moha won a decision over "Wop" Flynn in a fifteen-round boxing match here today. Jack White knocked out Kid Jackson in the third round.

REPORT DUCKS STARTING SOUTH

Shooting is Good at Number of Local Clubs

Birds Are Leaving Mono in Small Flocks

Fine Season Expected in Imperial Valley

Duck shooting is now well under way and the limits are coming in from all parts of the country. Reports from the north show that the birds are apparently getting started for the South, and the hunters between the Imperial Valley and the far northern lakes are all in readiness for the big migration.

Big Bear, the popular local resort, seems to be the most densely infested with the water fowl in this part of the State. Since the opening day there have been nearly a thousand limits brought down by local hunters, it is estimated by the game wardens and the local sporting goods houses who have tried to keep a record of the number of limits, in order to compare the season's bag with that of last year. At present the record of this year is far in advance of last season.

GOOD SHOOTING NORTH

Elisabeth Lake has had its quota of hunters every day since the season started. Reports had it that there were few ducks to be seen on the opening day, but despite that fact, there have been a large number of successful hunters return from that locality with enough to satisfy them.

Many nimrods have been greatly worried by the city ordinance which prohibits shooting on the Los Angeles reservoirs at San Fernando and at Silver Lake. Both of these lakes have been black with ducks at various times this season, and the long faced hunters have had to pass them up with only a backward glance.

VALLEY IS FINE

Down in the valley it is stated that the ducks are as thick as the fleas. The warm weather there having one of the biggest attractions that that part of the country has, it draws the birds as well as the farmers. The Calipatria Gun Club is all in readiness for one of the biggest seasons in history.

From Mono Lake in the north comes the report that the birds are just getting under way from that point, there are leaving in medium-sized flocks almost daily. The early part of the season's shooting at that place was the best in a number of years, and despite the long distance, there were a good many Los Angeles nimrods who took advantage of the fine weather and made the trip.

CHAMPIONSHIP-MAD FANS HALT CONTEST

[BY A. P. NIGHT WIRE.]

SAN FRANCISCO, Oct. 15.—Championship-mad San Francisco fans celebrated the end of the 1922 baseball season today by swarming upon the field after Oakland tied San Francisco in the ninth inning of the afternoon game, 5 to 4. The fans poured from the grand stand and bleachers, making it impossible to continue play. Oakland won the morning game, 7 to 1.

Willie Kamm, Seal third-baseman, sold to Chicago for $100,000, was honored by admirers and presented with $1010.75 raised by public subscription, and a diamond ring. Scores:

First game:

OAKLAND

	AB	R	H	O	A
Brown,lf	4	0	0	2	0
Wills,rf	4	0	0	1	0
Cather,1b	4	0	0	10	0
Cooper,ss	4	0	1	2	4
Marriott,2b	4	0	0	2	3
Read,c	4	0	0	5	0
Krause,p	4	0	0	0	2
Schulte,cf	4	0	0	1	0
Totals	36	0	1	27	9

SAN FRANCISCO

	AB	R	H	O	A
Kelly,lf	4	0	0	2	0
Falk,cf	4	0	0	2	0
Kamm,3b	4	0	0	1	2
Kopf,ss	4	0	0	2	3
Hogan,2b	4	0	0	2	3
Mitchell,1b	4	0	0	10	0
Agnew,c	4	0	0	5	0
Casey,p	3	0	0	0	2
Crumbe,1b	1	0	0	1	0
Totals	32	0	0	25	10

SCORE BY INNINGS

Oakland	0	0	0	0	0	0	0	0	0
Base hits	0	0	0	0	0	0	0	0	1
San Francisco	0	0	0	0	0	0	0	0	0
Base hits	0	0	0	0	0	0	0	0	0

SUMMARY

Errors—Brown, Kopf. Stolen bases—Kopf, Hogan. Sacrifice hits—Cooper, Read. Left on bases—Oakland, 1; San Francisco, 1. Bases on balls—Off Krause, 1; off Casey, 1. Hit by pitched ball—Kelly. Struck out—By Krause, 4; by Casey, 1. Passed ball—Read. Time of game—1h. 30m. Umpires—Brown and Casey.

Second game:

OAKLAND

	AB	R	H	O	A
Brown,lf	4	1	1	2	0
Wills,rf	4	0	0	1	0
Cather,1b	4	0	0	10	0
Cooper,ss	4	0	0	2	3
Marriott,2b	4	0	0	2	3
Read,c	4	0	0	5	0
Krause,p	4	0	0	0	2
Schulte,cf	4	0	0	1	0
Totals	32	1	1	27	8

SAN FRANCISCO

	AB	R	H	O	A
Kelly,lf	4	0	0	2	0
Falk,cf	4	0	0	2	0
Kamm,3b	4	0	0	1	2
Kopf,ss	4	0	0	2	3
Hogan,2b	4	0	0	2	3
Mitchell,1b	4	0	0	10	0
Agnew,c	4	0	0	5	0
Casey,p	3	0	0	0	2
Totals	31	0	0	24	10

SCORE BY INNINGS

Oakland	0	0	0	0	0	0	0	0	0
Base hits	0	0	0	0	0	0	0	0	1
San Francisco	0	0	0	0	0	0	0	0	0
Base hits	0	0	0	0	0	0	0	0	0

SUMMARY

Errors—Brown, Kopf. Stolen bases—Brown, Hogan. Sacrifice hits—Kelly, Kopf. Left on bases—Oakland, 1; San Francisco, 1. Bases on balls—Off Krause, 4; off Cas

Theaters, Amusements, Entertainments

LIFORNIA THEATER— Main at 8th

LIFORNIA

A Few of the Thrills

—Holmes blocks the murderous plot at the gas house.
—Moriarty stages an attack on Baker Street.
—The rescue of Alice from certain death.
—Moriarty's disguise fools everybody but Sherlock Holmes.
—And a hundred other absorbing situations

John Barrymore in SHERLOCK HOLMES

SYMPHONY ORCHESTRA—6 CONCERTS DAILY
TODAY AT 10:45, 12:20, 2, 4, 5:45, 7:15 and 9:15 P.M.

ER'S THEATER— Main Near Ninth

First Western Showing of

KATE DOUGLAS WIGGIN'S Story of the Heart

TIMOTHY'S QUEST

WILL ROGERS IN HIS LATEST & BEST COMEDY

"THE ROPIN' FOOL"

L. A. CHAMBER OF CE TRIP TO HONOLULU

A Full Reel Showing the Memorable Trip

ONY THEATER— Broadway at 6th

YMPHONY

BROADWAY AT 6TH

JOSEPH M. SCHENCK presents

STER KEATON in his latest and greatest Comedy "COPS"

Buster Steals a Wagonload of Laughs from the Cops

2ND WEEK NOW PLAYING

NOTE

Other Big Pictures Coming Make This Run Limited. You'd BETTER HURRY!!!!

K HOLMES and RAL CORONET

Gene Davis

STATE THEATER — Bdwy. at Seventh

S STATE

Spectacle of the Age.

ERO

NOW PLAYING. ONE WEEK ONLY

Afternoons, 25c

MATINEE WEDNESDAY 2:15

Mats. Sun., Wed. and Sat., 25c and 50c. Eves., 25c to $1.00.

EVENTH WEEK

THOMAS WILKES Presents

E REAR CAR"

THRILLS AND MYSTERY

D THEATER— Mats. Sun., Thurs., Sat.

(Stevens Holding Co., Inc.) Presents

rd WEEK

BIE'S IRISH ROSE"

REAL RECORD—A REAL SHOW

NIGHTS, 10c to $1.00.

PETER B KYNE'S GREATEST NOVEL

"THE LONG CHANCE"

HENRY WALTHALL MARJORIE DAW RALPH GRAVES

YOUR HUMAN LIFE BEGINS" GLAND REJUVENATION PERSONAL APPEARANCE OF GLAND BABY AND FATHER SPECIAL LADIES' DAY NEXT THUR.

For Men Sundays, Daily 10 to 2:30, 5:30 to 11. For Women Daily 1:30 to 5:30 Shows 2:30, 4:00

BIRDS OF PARADISE REVUE PRESENTS "TWISTED LODGINGS"

Also Premiere Showing Lester Cuneo's "THE BLAZING TRAIL"

Mats. 25c and 50c; Nights, 50c and 75c.

BURBANK THEATER— Main at 6th

SUPER REVUES in "JUST PEP"

WITH MUSICAL COMEDY with

ON AND COMPANY OF 50

REVIEWS

HIGH VOLTAGE

PRISCILLA DEAN LIVE WIRE HEROINE AS CIGARETTE

By Edwin Schallert

Costumes or no costumes, the good old days of the hard-riding heroine and the race to the rescue are not over by a long ways yet. If you have any pet beliefs to the contrary, it will pay you to see Priscilla Dean tear in at the finish of "Under Two Flags," which is on the screen this week at the Kinema Theater. Every last drop of thrill is extracted from the beat of the horse's hoofs, and nothing is left to the imagination except the finale, which you can have tragic or happy as you choose.

I'd like to rate "Under Two Flags" away up in class A, it is so much better than the average feature in tempo and events, but there are some slight objections. There is something lacking of reality and atmosphere in the film, and you aren't quite as excited about all the fighting as the cast seems to be. But what there is of action and acting is as full of energy as a dynamo, and Miss Dean herself is a high-voltage current personified.

Photographically and technically, too, perhaps, "Under Two Flags" seems a drab piece of work. It has the spasmodic attractions, I concede, that go with a program picture, but no more. There is little of the seductive Sahara suggested. The lighting at times seems flat, and there are so many place where the picturesqueness of the production might have been tropically enhanced to allure the eye.

There is a story, however, and a good one, somewhat freely adapted from the Ouida novel, but told with a sublimated vigor that is ever stimulating to the spectator's mind. (Would that it fired the imagination as well!) You feel a dynamic interest in the bravery of the heroine, and her willingness to play Judith to the chick's Holofernes for the sake of France, and the sacrifice that she would make for the man she loves when she throws herself in front of the firing squad.

Priscilla Dean always offers a fascinating presence. Her amazing vitality rises supreme. She can act, too, when she does not indulge in mannerisms and mugging. It cannot be said, however, that she plays the traditional daughter of the regiment, known by the name of Cigarette, but at least she adapts the role to herself. There are touches of art in her work, here and there, brilliant as her own vibrant personality, and if you want to believe that she dies at the close, you can say that her death scene is splendid. Myself, I think the tragic ending is hardly to be denied, despite the abrupt closing of the last sequence.

I did not feel any great sympathy for Corp. Victor, the hero. He lacked something of heroism in the portrayal of James Kirkwood. At times, though, the Kirkwood acting is excellent. Stuart Holmes stands out emphatically in one of his usual villainish types. Ethel Gray Terry looks interesting in costume, though but a prop princess, while John Davidson is as intriguing a sheik as you please—capitally so. Robert Mack, despite somewhat grotesque make-up, is remarkably convincing in his feeling. Tod Browning directed.

Whatever objections you may register as to the treatment of traditions and atmosphere in this picture, you will find it, as a whole, throbbing with interest. The surrounding bill, containing a picturesquely syncopated prologue by the Sherwoods, and a very amusing comedy, starring Lloyd Hamilton, called "The Speeder," should, with the feature, make the mart of the Kinema rather bullish.

FAMILY RETURNS

Mrs. Dewison H. Cliff of Hollywood has returned with her two children, Edwin and Catherine, from a tour of Spain and Morocco, which she made with her husband, who is producing pictures for Ideal Films, Ltd., a British corporation.

Mr. Cliff made the trip to block out locations for his next year's productions which include a current London stage success.

When Diversion Is Primary Object

Rae Samuels

SPECTACULAR ORGY IS "NERO"

If you are given to comparisons—that is, if you do not find them exactly odious, I can cite one for a certain Roman Emperor, as he is depicted on the screen this week in the following familiar versicle:

"Old King Cole was a merry old soul,
And a merry old soul was he;
He called for his pipe, and he called for his bowl
And he called for his fiddlers three."

Outside of which, "Nero," which is showing at Loew's State Theater this week, may be genially commended for several things, the principal of which is settings. These are unqualifiedly glorious, because J. Gordon Edwards, who produced the feature, sailed the high seas to Italy to secure them. And if they are not all actually Roman, they manage all to be at least Romanesque.

It is regrettable, indeed, that a picture which entailed so much adventuring across the Atlantic, and that really had such big possibilities storywise, should have been marred so much by miscasting, and by an overabundance of undramatic detail. All the human reality of an inhuman tyrant has been extinguished, and all the vitality of a great conflict has been impoverished, and we have instead a feature that amounts to a sort of grotesque masquerade and orgy.

When you think of Nero, you think of Rome burning, and a madman playing the accompaniment to the scene on some musical instrument of antiquity. The picture is outrageous enough even seen through the legendary haze. But it becomes bizarre and almost funny, when the Nero is fat and chef-like, and smirks like a circus clown. After all, Nero was a Caesar!

Rome's burning cannot be told in scamperings hither and thither of extras and obvious tinder-box fires. The glory of its armies cannot be related in flashes of hurrying chariots and the random rush of mob-like battalions. It all takes generalship of a higher order over the massed forces of men than is displayed in the picture "Nero," where there is much of running and dashing about, but very little of the real clash of steel on steel and helmet.

What the feature does hold is the charm of a few locals, of vaulted roof and stately archway, of regal headdress and imperial costume. In these does it revel in technical distinction.

In the portrayals of some of the principals does it manifest, too, a spirit that might be traced to the "grandeur that was Rome"—notably in the instance of Paulette Duval's Poppaea, and perhaps to an extent, Guido Thento's intriguing Tullius, and—though much less—Edy Darclea's Acte.

But Jacques Gretillat as Nero has naught of that perspective in his mind or in his heart, let alone his physique. Nor has Alexander Salvini—save the mark!—except but slightly, as Horatius. And as for Violet Mersereau, who was the only player taken abroad for the film, I believe, one feels that her face harbors always the question—what's this shooting for?

Lions—circus lions, apparently—swords, shields, spears and men there are aplenty in "Nero." But of Rome, nothing but the natural settings.

Grace Fisher

They'll While Away Hour

Rae Samuels, blithe entertainer, at Orpheum, and Grace Fisher, who is sparkling at the Hill-street.

"Long Chance" is Feature at Superba

You will be taking more or less of a long chance yourself if you go to the Superba this week seeking more than just enough reels of film to keep you from yawning for two hours. Unless, of course, you are one of those people who can properly enthuse over, and get excited and rave about any picture that happens to come to town.

Not that "The Long Chance" hasn't its good points. It undoubtedly has. The fact that Peter B. Kyne wrote the story is probably one of them, but there's nothing about the finished product to distinguish it especially as Kyne's. Any one of a dozen different writers would probably have handled the same theme in the same way. Kyne has supplied us with a story that has been comparatively little used, though, and that fact alone should stamp him with the mark of public approval.

Another good point that cannot be overlooked is the numbering of Henry B. Walthall in the cast. Walthall's part in the entertainment consists mainly of his wandering around the village saloon with a sour look on his face and promising to settle the argument "outside" with a gun, but there are some scenes with the woman he loves and later with the full-grown orphaned daughter of the woman he loved where his unquestioned artistry breaks through the mask of a purely conventional big-hearted rambler.

Of course, there are Marjorie Daw and Ralph Graves, if you prefer youth and beauty. They supply the romance without which few pictures can live.

The first of Jack London's stories, "Tales of the Fish Patrol," is also showing this week. Jack Mulhall is the star, and that is about all that can be said for the initial story. As for Lee Moran's "Some Family," the less said about that the better. I think the audience smiled once or twice yesterday.

THUMB-NAIL CRITICISMS

"Abie's Irish Rose"—Irish-Hebrew hokum that starts slow, but warms up to a laughable second and third acts. Otto Lederer mainly responsible for the convulsions. Very popular.

"The Humming Bird"—Maude Fulton in a story of pseudo-Apache life. Very well produced; an interesting and entertaining play. Worth seeing.

"The Rear Car"—Melodramatic and humorous experiences of a "crime deflector." Detective Story Magazine on the stage. Ends with a kick. Good.

"Cops"—Buster Keaton's latest. A two-reeler that is well up to the average of Keaton's stuff. Very amusing. "Hope," the other feature on the Symphony bill, the acme of simplicity and beauty.

"The Fast Mail"—Melodrama at its zenith. Thrills and villains supply the punch to the Alhambra's feature. Fourth week.

"Skin Deep"—Drama based on the real life of a New York underworld gangster. An Ince production at the Mission that is meeting with favor. Now in third week.

"Rejuvenation"—Interesting but not entertaining. Revelation of the whys and wherefores of gland transplanting. Also "How Human Life Begins." Clune's.

RAE SAMUELS STARS

Rae Samuels, the blue streak of ragtime, whose unctious personality is always matched by her fervid songs, will headline the Orpheum bill opening today, with Miss Bertha (Potatoes) Walker at the piano, as usual. Rae has been to Europe since last here and has a delectable array of frocks as well as songs. Another star on the bill is Beth Beri, the little Los Angeles dancer, who has electrified the East lately and who will make her home town debut today.

ADDITIONAL DRAMA NEWS ON PAGE 8, PART II.

Theaters, Amusements, Entertainments

ORPHEUM— VAUDEVILLE

Orpheum

ORPHEUM CIRCUIT VAUDEVILLE

Broadway Between Sixth and Seventh
BEGINNING MONDAY MATINEE, OCTOBER 16

2:10	ORPHEUM ORCHESTRA	8:10	WEEK OF OCT. 23:
2:20	AESOP'S FABLES	8:20	
2:27	TOPICS OF THE DAY	8:27	
2:32	THE NAGYFYS	8:32	THIRD OF A CENTURY ANNIVERSARY
2:42	HECTOR	8:42	
2:58	FANCHON & MARCO And their proteges, including Mlle. Vanessi, Frances Williams and "Reube" Wolf	8:58	
3:23	EDDIE SWARTZ & JULIA CLIFFORD	9:23	SEATS SELLING
3:38	WILLIAM SULLY & GENEVIEVE HOUGHTON "CALF LOVE"	9:38	
3:55	BETH BERI Assisted by Paul O'Neill and Talbot Kenney	9:55	WANTED! Names and Addresses of Acts Who Played the Orpheum Third of a Century Ago
4:13	RAE SAMUELS The Blue Streak of Vaudeville	10:13	
4:38	LEON & CO.	10:38	

Mat. Daily, 15c to 50c; Nights, 15c to $1.25; Sun. Sat., Sun. and Holidays. Phones: 10477—Main 917.

KINEMA— Grand Ave. at 7th

NOW PLAYING! Carl Laemmle Presents PRISCILLA DEAN in "UNDER TWO FLAGS"

Also Eddie Horton The Sherwoods and Kinema Orchestra

Directed by Tod Browning

E. W. ANDERS presents LLOYD HAMILTON in "The Speeder"

3000 FEET OF LAUGHS

ALHAMBRA— Hill St. Bet. 7th & 8th

ALHAMBRA 4TH & FINAL WEEK FAST MAIL

JACK MULHALL in "Danger"

GRAUMAN'S HOLLYWOOD THEATER—

ROBIN HOOD IN HOLLYWOOD

Opening Wed Eve Oct 18th

GRAUMAN'S HOLLYWOOD EGYPTIAN THEATER

Hollywood Blvd & McCadden Place with

DOUGLAS FAIRBANKS in ROBIN HOOD

DEDICATION Opening $5 the seat

Regular Prices: Mat 2pm 50-75-$1 Eves 8pm 75-$1-$1.50

All seats reserved THEATER PHONE 578-010 Downtown Office 530 So. Broadway

Seats always on sale one week in advance

MISSION— Broadway at 9th

MISSION

3RD WEEK The Established Hit!

Thos. H. Ince presents SKIN DEEP

MILTON SILLS and other stars

HILLSTREET THEATER— JUNIOR ORPHEUM CIRCUIT 8th and Hill

12:45 Noon—Continuous—11:30 P.M.—Vaudeville and Photoplays

ANATOL FRIEDLAND And His "De Luxe Revue"
Jack & Jessie Gibson
GRACE FISHER
Jessie Reed | Ernest Hiatt

Return to the Stage of NILES WELCH
EUGENE O'BRIEN In "Channing of the Northwest"
"In the Days of Buffalo Bill" Chapter 3—"In the Enemies' Hands"

Prices Include Tax

Mats. Ex. Sat. & Sun. 28c, 40c | Nights & Sat. Mat. 40c, 55c | Sat. Night & Sun. 55c | Children, any seat, 15c

PHILHARMONIC AUDITORIUM—5th and Olive

AUDITORIUM BUILDING

OPENING OF SEASON—FIRST SYMPHONY CONCERT

PHILHARMONIC ORCHESTRA

WALTER HENRY ROTHWELL, Conductor

Friday Aft. at 3 o'Clock, Oct. 20
Saturday Eve. at 8:30 o'Clock, Oct. 21

Soloist: MATZENAUER, Contralto. Single Tickets, 75c to $3.

PROGRAM:
Beethoven ..... First Symphony
Verdi ..... (Aria) from "Don Carlos"
Strauss ..... Symphonic Tone-Poem
Wagner ..... (Aria), from "Rienzi"
Weber ..... Overture—"Freischutz"

TALLY'S BROADWAY THEATER—

TALLY'S

GUY BATES POST in THE MASQUERADER

At Grand Among Pictures, as the Play It Made Now Showing Record Breaking Run at Morosco Theater, Los Angeles

THE AMBASSADOR—IN THE COCOANUT GROVE

COM. TONIGHT COUVERT. AFTER TONIGHT, $1.50; SATS. $2.00.

The world's Greatest Restaurant Attraction. GORHAM'S FOLLIES A Brilliant Music-and-Girl Entertainment, with DORIS EATON Direct from Ziegfeld's Follies and the famous American Beauty Chorus of Twenty under Twenty.

MUSIC for the FOLLIES and for dancing, 7:30 'till closing, by A. LYMAN'S ALL-STAR ORCHESTRA.

EGAN THEATER— Mat. WED. $1 Figueroa at 37th Phone 24143 or 60971

39TH TRIUMPHANT WEEK OF THE SURE-FIRE HIT

Oliver Morosco Presents

MAUDE FULTON in "The Humming Bird"

Eves., 50c to $1.50. Mats. Wed. and Sat., Best Seats $1.00.

MASON OPERA HOUSE— BEGINS TONIGHT

William A. Brady's World-Wide Success

"THE MAN WHO CAME BACK"

Prices: Night, 50c to $2.00; Popular Matinee Wednesday, 50c to $1.00; Regular Matinee Saturdays, 50c to $1.50.

Theaters, Amusements, Entertainments

PANTAGES— CONTINUOUS 1:00 TO 11:00 P.M. —VAUDEVILLE

ENTIRE NEW SHOW TODAY

AMERICA'S FINEST PANTAGES SEVENTH at HILL St.

CHILDREN ANYTIME 15c

MOST MYSTERIOUS MAN IN THE WORLD

THE ORIGINAL RAFFLES IN PERSON

"KING OF CRACKSMEN"

The Four Roses — Queens of Dance
Robyn Adair And Her Syncopating Serenaders
Fox and Fletcher — The Christie Stars
DAVIS & McCOY — In Their Comedy "Boobology"
Anfimoff and Alexandroff-Grey
RUTH ROLAND — The Timber Queen

HUGO BALLIN Presents MABEL BALLIN in the Drama of a Childless Marriage,

"MARRIED PEOPLE"

From the Story, "THINGS DIVINE," by Nell Marie Dase.

DE LUXE THEATER Alvarado St. Opposite Westlake Park.

FIRST SHOWING AFTER BROADWAY TODAY AND TOMORROW GLORIA SWANSON in "HER GILDED CAGE"

CINDERELLA ROOF— Sixth at Olive

PRISCILLA DEAN IN PERSON TONIGHT With 10 Other Universal Stars Argonaut Benefit Ball

Theaters, Amusements, Entertainments

GRAUMAN'S RIALTO—

GRAUMAN'S RIALTO

Reserve seats now for premiere tonight 8:15. Price $5 per seat.

After Tonight 13 Noon, 2:30, 5:40, 8:30 Daily

When Knighthood Was in Flower Mats., 25c & 50c Eves., 50c-$1.10

GRAUMAN'S MILLION DOLLAR THEATER

WORLD PREMIER Jesse Lasky presents "The Old Homestead" with Theodore Roberts

Geo. Fawcett, T. Roy Barnes, Harrison Ford, Fritzi Ridgway

For 50 years "The Old Homestead" has held an unique place in the hearts of the people.

"The Old Homestead Prologue," staged by Sid Grauman. Fritzi Ridgway and other stars in person.

NEW GARRICK BROADWAY AT EIGHTH

A George Melford production "BURNING SANDS" With MILTON SILLS and WANDA HAWLEY. Mat. 25c. Eve. 35c. Children 10c.

HIPPODROME Vaudeville Main St. at 4th

"A Spiritualistic Sensation" "Whispering Shadows" With LUCY COTTON Continuous Daily, 2 to 11—Sunday, 12 to 11 P.M.

MILANO FOUR Singing Novelty Electrics and Co.

Commercial Guide to Great Southwest

Manufacturing - Wholesale - Financial - Specialties

ABSTRACT, TITLE COMPANIES
California Title Insurance Co., 315 W. 5th st. Phone 18170—Main 8084.
L. A. County Title Co., 118 Temple st., corner Spring. Phone 14790.
L. A. Title Guarantee Building Co., 124 W. 4th st. Phone 10525.
Pacific Abstract & Trust Co., 211 N. Broadway. 62544. (Covers L. A. county.)
Security County Title Guaranty Company, 972 Main st., Pennsylvania Block, Riverside.

ABRASIVES—WHEELS, STONES
Pacific Abrasive Supply Co., 1007 E. L. A. station. Dist. The Carborundum Co.

ACCOUNTANTS
MacLeod, A.D., L. N. Van Nuys Bldg. Pico 2466. Public accountants and auditors.

ACCOUNTANTS—CERTFD. PUBLIC
Wolf, Max A., 1015 Van Nuys Bldg. Exclusive attention. Phone 57846.

ACCOUNTANCY SCHOOLS
Accountancy, Secretarial Institute, 439 Black Bldg. 12134. Book-keeping, higher accountancy.

ADDING & CALCULATING MACH.
Adding Machine Exchange buys, sells, rents all makes. 1004 S. Hill. 61002.

ADDRESSING MACHINES
Addressograph Co. Phone Broadway 773. 748-7-9 Pacific Electric Bldg.

ADVERTISING AGENCIES
Advertising Novelties Agency, Wm. L. Hart, Mgr., 1140 Hemes Bldg. 11846.

ADVERTISING—OUTDOOR DISP.
Bo Mondis, John Co., 114 E. Ninth. Walls and bulletins.

Electrical Products Corp., 1125 W. 10th. Main 1566. Electrical and theatrical specialties.

Fisher & Fisher Co., 1960 W. Washington st. Phone West 1212.

AMBULANCE SERVICE
Garrett Bros., 1297 S. Flower. Phone: Office, Main 72.
Rose Funeral Parlors, 2142 S. Flower st. Phone: Pico 3135, 12110.

APARTMENT HOUSES
Amelia, 2205 W. 6th. Tel. Mescal, WI. 62045. Automatic, 62045.
Riverton Apartments, 825 W. 9th st. Tel. Main 8, West 2574; Automatic, 62045.

APPRAISERS
Merrill, Leonard, State Inheritance taxes. Washington Bldg. Phone 1046.
Wood, C.L., 821-27 Pioneer Bldg. 61964.

ARCHITECTS
ENGINEERING SERVICE CO., Washington Bldg. Phone 10717. If it's construction we do it.
K. W. Stilwell Co., bungalow books, building plans. 810 California Bldg. Phone 10717.
Zehren & Zehren, 624 Broadway Bldg. 10840.

ARCH SUPPORTS
Morris, Harry I., 323 Mason Bldg., 4th and Hope. 12408. Built to measure. Pico X-ray 1372.

ART GOODS, ANTIQUES, ETC.
Antiques, unusual furniture, art objects. Hand Carved & Western Curios. Mrs. Brosius, Phil S. Co. Pictures, 3054, Inside Inn. 12171 S. Hunter Bldg.
Chinese Curio Co., 1379 S. 24th st. Phone 1379. Curios, cards and novelties from China, Japan and Philippines. 810 N. Los Angeles st. Phone 10717.
Kohn, Isaac, 208 W. 8th. 10630.

AUCTIONEERS
Johnson, John A., 1006 S. Hope. Phone 1006. Office, Phone 57846.

ACCOUNTANCY SCHOOLS
Accountancy, Secretarial Institute, 439 Black Bldg. 12134. Book-keeping, higher accountancy.

ADDING & CALCULATING MACH.
Adding Machine Exchange buys, sells, rents all makes. 1004 S. Hill. 61002.

ADDRESSING MACHINES
Addressograph Co. Phone Broadway 773. 748-7-9 Pacific Electric Bldg.

ADVERTISING AGENCIES
Advertising Novelties Agency, Wm. L. Hart, Mgr., 1140 Hemes Bldg. 11846.

ADVERTISING—OUTDOOR DISP.
Bo Mondis, John Co., 114 E. Ninth. Walls and bulletins.

Electrical Products Corp., 1125 W. 10th. Main 1566. Electrical and theatrical specialties.

Fisher & Fisher Co., 1960 W. Washington st. Phone West 1212.

AMBULANCE SERVICE
Garrett Bros., 1297 S. Flower. Phone: Office, Main 72.
Rose Funeral Parlors, 2142 S. Flower st. Phone: Pico 3135, 12110.

APARTMENT HOUSES
Amelia, 2205 W. 6th. Tel. Mescal, WI. 62045. Automatic, 62045.
Riverton Apartments, 825 W. 9th st. Tel. Main 8, West 2574; Automatic, 62045.

APPRAISERS
Merrill, Leonard, State Inheritance taxes. Washington Bldg. Phone 1046.
Wood, C.L., 821-27 Pioneer Bldg. 61964.

ARCHITECTS
ENGINEERING SERVICE CO., Washington Bldg. Phone 10717. If it's construction we do it.
K. W. Stilwell Co., bungalow books, building plans. 810 California Bldg. Phone 10717.
Zehren & Zehren, 624 Broadway Bldg. 10840.

ARCH SUPPORTS
Morris, Harry I., 323 Mason Bldg., 4th and Hope. 12408. Built to measure. Pico X-ray 1372.

ART GOODS, ANTIQUES, ETC.
Antiques, unusual furniture, art objects. Hand Carved & Western Curios. Mrs. Brosius, Phil S. Co. Pictures, 3054, Inside Inn. 12171 S. Hunter Bldg.
Chinese Curio Co., 1379 S. 24th st. Phone 1379. Curios, cards and novelties from China, Japan and Philippines. 810 N. Los Angeles st. Phone 10717.
Kohn, Isaac, 208 W. 8th. 10630.

ASSOCIATIONS, SOCIETIES, ETC.
Auto Club of Southern California, 1244 S. Figueroa. Phone: Main 4460, 62260.
Financial Insurance Association of So. Cal., 1st floor Mills Bldg. Phone 10717.
Chamber of Commerce, Chamber of Commerce Bldg., 130 S. Broadway. 60179.
Citizens' Industrial, Goodwill Bags, Silverware, Uniforms, Coat of Arms, Emblems. 10425.
Industrial Home, 127 Ave. 21. Phone 2099.

ATTORNEYS
Allen, Robert J., room 1, 175 N. Spring. 10119.
Bicknell, Leonard, Attorney and Counselor at Law. 340-341 Douglas Bldg., 62943.

AUCTIONEERS
C. H. O'Connor & Son, New Furniture Theatre, Broadway, 1018 S. Hope. Phone Broadway 1018. Auction sales every Tuesday, Thursday and Saturday at 10 a.m. Storage, Lowest and oldest in the S.W.
Johnson, John A., 1006 S. Hope. Phone 1006. Office, Phone 57846.
Wilson, Thomas, Phone 21540.
Wholesale Auction Co., 748-50 S. Main st. 64430.
Zeigler, R. E., 1114 W. 3rd. Main 8260. Auctioneer and Appraiser. Satisfaction guaranteed.

AUDITS—SYSTEMS—TAX SERVICE
Bradley & Webster, Wright and Callender Bldg. Phone 4468. Audit, systems, tax service.

AUTOMOBILE ACCESSORIES
Bowling & Dolan, 1227 S. Olive. Bdwy. 11790. Motor Boat Fuel Tanks.
Cornell, C. C., auto supplies, wholesale and retail. 1129 W. Washington. 10.
Kovalik, H., auto signals, 1042 S. Olive. Bdwy. 8178. Lowest prices.
Pyle, C. C., 623 W. 6th st. Phone 62307. Pyle Pilot.
Southern Auto Parts Co., 1124 S. Main st. Phone 10447.
Southern Auto Supply Co., 911 S. Grand. Bdwy. 2222. Everything for autos.

AUTO BRAKE LINING
Auto Brake Lining Co., 415 W. 10th st. Phone 10447. Brakes banded, adjusted, relined.

AUTO CLEANING AND WASHING
Auto Cleaning and Motor, 1246 South Los Angeles street. Paint, removing, upholstering, overhauling, general auto service. Main 961.

AUTOMOBILE DISTRIBUTORS
Auto Sales Co., 1100 S. Olive. Bdwy. 4772. Willys-Knight and Overland.
Cole Bros., 3701 S. 1st. Bonita 3522. Dist. Chandler Motor Cars. Main 8787.
Howard Automobile Co., largest auto distributor in world. 1116-40 S. Olive.

AUTOMOBILES FOR HIRE
Automobiles, with or without driver. Day, week or month. Frank G. Garnon, 1403 S. Grand Ave. Tel. 62060.
Automobiles, touring, brand new. Ford cars. Call at 1017 S. Olive st.
Bowers, Chas. A., 1017 S. Olive. Bdwy. 8178. Lowest prices in the S.W.
Chevrolet Co. of Calif., 944 S. Grand. Chevrolet dealers. Main 427—62427.

AUTO GLASS, W'SHIELDS, ETC.
Auto Windshield Co. Glass replacement, windshield repairing. 903 W. Washington. 20917.
Bell Mirror Glass Co., 1208 Wall st. Mirrors, Beveled and ornamental Lights.
Pyle, Harry Glass Co., 1208 Wall st. Mirrors, Beveled and ornamental Lights.

AUTOMOBILE IGNITION
Brown & Caine, Inc., 1428 S. Hope st. Phone 10447.
Parsin, F. S., Prestolite gas, starters, generators repaired. 1200 S. Flower. Main 755.

AUTOMOBILE INSURANCE
Auto Club of So. Cal. (Inc. 61 post.) 1244 S. Figueroa. 60260. Main 4460.
Pacific Mutual Auto Ins. Co., 1244 S. Figueroa. Main 4460. 62260.

AUTOMOBILE PAINTING
Standard Auto Paint and Top Works, 1216 S. Main. South 5764. High grade work.

AUTO—PISTON RINGS
Ed King Sales Co., 1066 S. Hill. 12545. Oil and Compression Rings.

AUTO PARTS MFRS.
Auto Sheet Metal Works, 3094 S. Main. Phone 3094. Mfrs. tanks, etc.
Wilkinson Auto Parts Co., 1624 S. Grand. Bdwy. 4414. Auto stuffs, fine gears.

AUTO RADIATORS
Overbeck Radiator Co., 1812 S. Los Angeles st. Body and fender repairing. Smith and Heath, 1283 S. Figueroa st. 62498. McKinnon rad., Standard, Buick, Overland, Wilys-Knight, Oldsmobile Monarch Radiator Shop, 1427 S. Hope. 30452.
Service Radiator Co., radiators repaired, new installed. 1216½ S. Figueroa. Main 1566.

AUTOMOBILE REPAIRING
Arrowsmith Auto Works, Modern bodies, etc. 1207 W. Washington. West 782.
Bing, A. (Cleveland), 1004 West Washington. West 1112. Specialty Franklin cars.
CARS overhauled. Machine work, cylinders rebored. Piston rings and pins fitted. Estimates given on request. Hoags Auto Repair Shop, 629-31 Washington st. 271145.

AUTOMOBILE TOP MFR.
One-man top attachment. Tip-Top Mfg. Co., 2207 So. Main. Phone So. 8275.

AUTO TRACTOR, ENGNRG, EXCH.
Men wanted—mechanics and helpers; full pay. Vet required. U. S. Tractor, Auto & Tank Engineering, 154 N. L. A. St.

AUTO & WAGON BODY BLDRS.
Frank Naples Commercial Auto Body Works, 227 E. Market st. Pico 5346.

AUTOGRAPHIC REGISTERS
Standard Register Co., 420 Mason Bldg., 4th and Broadway. Phone 12971.

AWNINGS—TENTS—CANVAS
Colvin's Serv. Awning Co., 5-20 Wilshire Blvd. at Cahuenga. Awning Specialists.

BANKS & TRUST COMPANIES
California Bank, head office Broadway at 3rd. Every banking facility. Unexcelled local service.
Citizens National Bank, 457 S. Spring. 10462.
Commercial National Bank of L. A., 401 S. Spring st. 10822.
Farmers' and Merchants' Nat. Bk., corner 4th and Main. Phones, Bdwy. 1256; 10128.
Highland Avenue Savings Bank, 6900 Santa Monica Blvd., A. A. Burrows, Pres.
Security Trust & Savings Bank, Resources $150,000,000. 5th and Spring st., L. A.

BAKERS' & CONF'RS' SUPPLIES
So. Cal. Supply Co., 614 S. 3rd st. Pico 3000.

BAKERIES—WHOLESALE
Langnickow, Jos. M., 977 E. 12th st. 22288.

BARBER COLLEGES
Modern Barber College, 470 S. Fifth. Main 2807.

BATTERIES—STORAGE
California Battery & Ignition Co., Philadelphia Ignition. Sunday service. West 3901. 2019 W. Pico.
Edwards Storage batteries, 1627 West Pico 1875. Quality caterers and confectioners.

BEARINGS—NEW & REGROUND
Pacific Ball Bearing Co., Pacific ball and Rower roller. 415 W. Pico. Bdwy. 6106

BEARING MFRS.—METAL
Pearless Metal Bearing Co., 209 San Fernando Blvd. Lincoln 3788. Die cast bearings.

BEDS AND BEDDING
Boston Bedding Co., 2100 Main. 20800. Furniture, mattresses, cushions renewed.

BEEKEEPERS' SUPPLIES MFRS.
Pratt, Fred W., Alfalfa Honey. 1824 N. 15th st. 10198.

BICYCLES—SUNDRIES, REPRS.
Angeles Cycle & Supply Co., 217 S. Main st. Bicycles, sundries, factory branch. 1128 S. Main st.

BOILER WORKS
Darby Boiler Works, 220 Gaskin, Bdwy. 7254. Home of Darby Sand Dryer. Boiler repair specialists.

BOOKS
Orcutt and Art Book Store, Theosophical Rosicrucian, Metaphysical, etc. 404-6 Byrne Bldg., Third and Broadway. Pico 5579.

BOOK BINDERS
Hollenbeck, Frederick, 438 Wall st. Pico 108. Wallace Seagrave Co., 220 Winston. Phone Main 8616. Public rulebinding, loose-leaf system.

BOTTLE DEALERS
Bottle Exchange, 1127 S. Hope. Pico 5677.

BRAZING, WELDING—ALL MET.
Aviation Welding Works, oxy-acetylene welding, 621 E. 3rd st. 10878.
Cyrus, G. Co., 747 S. San Pedro st. Phone 62488.

BLUE PRINTERS
Cal. Map Co., Story Bldg. Phone 62808. Main 8707.

BRUSHES
Brushes, Hoods, Mirrors, Sanford Brush Co., 610-11 Bryson Blk. Ph. West 1309. Manufacturers' Supplies, 1068 S. Main. 62186. Phone for demonstration.

BUSINESS PROPERTY LEASES
Seeley, Roy C., 434 P. E. Bldg. Phone Main 2127.

BUSINESS SCHOOLS
Boll shorthand, 625 Black Bldg. 62877. Shortest accredited method. Day or eve. Hollman Secretarial School, 702 Wright & Callender Building. Bdwy. 2900.

BUTCHERS' SUPPLIES
Meat market fixtures, prices on request. Modern Sidelines Supply Co., 210 W. 3rd. 11790.

CABINET MAKERS
Miller & Hillman, 1134 S. L. A. 20250 Store fronts, Counters, Shelving.
Universal Cabinet Co., 222 W. First st. 62307. Store fronts and all interior work.
Wood Shop, 450½ and Santa Fe. Mfg. Task, Desks, Tables, Racks, Boxes, Fixtures.

CABINET MAKERS—MILL WORK
American Woodworking Co., 117 N. Avery st. 11101. C. C. doors, sash and screens. Art Cabinet Wks., 1210 S. Washington. A. Cederholm, prop. Phone 24074.

CAN MANUFACTURERS
Los Angeles Can Co., 301 San Fernando Road. Lincoln 3788.

CANDY—LIGHT LUNCHES
Wernimbs Candy & Luncheon Shoppe. High-grade candies and lunches. Phone daily. Hippodrome Bldg., 8 Main st.

CANDY—WHOLESALE
"Say, Fleer's" Chocolates, 7-9 E. Olive st. Bdwy. 4619. Phone Bdwy 1810.
Staten's, 108 S. Broadway, Main 2541. Chocolate dipping taught, wholesale and retail.

CARD INDEX SYSTEMS
Finch & Benedict, Inc., 344 Crocker st. Phone Broadway 4444. Cards, guides, folders.

CARPET CLEANERS
City Steam Carpet Cleaning Works, 2133 Hermosa st. Main 427—62427.

CARPETS, RUGS, LINOL'M—WHL.
Lindley, W. B., Linoleum and Carpet Contractor. Phone Main 8262.

CASH REGISTERS—
American cash registers, 2nd hand, full words. National. J. B. Weller, 303 S. Hill. 10211.

CATERERS
Martins' Confiserie et Quisine, Exclusive catering. 715 W. 7th st. 66476.
The Elite Caterers, 641 S. Flower. Pico 1875. Quality caterers and confectioners.

CEMETERIES
Evergreen Cemetery, Michigan and Evergreen. 61062. 504 Brock Bldg. 61342.

CESSPOOL CLEANING
California Cesspool Cleaning Co., Underground drainage. Wilshire 1512—399107.

CHEMISTS—ANALYTICAL, CONS.
Chemical, metallurgical laboratory, Sanpoil stock & Payne, 218 W. First st. 12054.
Wilkinson-Burks, Copp Bldg., 218 S. Broadway. Oil, cement, water, coal. 820403.
Wrans, King & Co., 822 S. 3rd st. Main 4360.

CHINA—WHITE, HAND-PAINTED
Chapman-Baily Studio, 223 S. Bdwy. 824226. Wholesale and retail decorating.

CHINESE ART GOODS
Rare porcelain, Chinese rugs. F. Sale One Co., 960 W. 7th. 62820.

CHIMNEY SWEEPERS
Pedratta, J., (28th year.) Chimney sweeping and repairing. 19776. 1305 N. Main.

CHINESE CAFES
San Kuo Low, 226 E. First st. Chop Suey Cafe. Famous chef. Banquets. Private rooms. 62629.

CIGARS & TOBACCO—WHLS.
Klingenstein Co., Home of Cinco, 417 E. 4th. 11064—Pico 1264, 61411.
La Cal Cigar Co., 613 W. 9th. Ph. 821718. Mild Havana cigars.

CHIROPRACTORS
Barton, Joseph, D.C. Nerve and spine specialist; Adjustment, 52. 612-13 Delta Bldg. 426 S. Spring. 66529.
DR. LA FAYETTE CHAMBERLAIN, I receive the causes of physical ailments. 212 Douglas Bldg. Ph. 822266.
Nelson, Ray E., D.C., 618 Grosse Bldg. Phone 16074. Hours 10 to 4.

CLEANERS AND DYERS
L. A. Dye Works, W. C. Williams, prop. Expert cleaners, 703 E. 8th. 64766.
Paramount Cleaning Service, Garments, rugs, auto, interiors, 1120 W. Pico. Bdwy. 8646.
Rex Dye Works, 119 W. 23rd st. 21627. Special $1.00 price on suits.

CLEANERS—HOUSE & WINDOW
Dyas Garret & Miller in one day. The Acme Cleaners. Pico 1480.

CLOCK SPECIALISTS
Darling & Van Allen, Inc., 314 Title Guarantee Bldg. 11763. Chime, bank and clock clocks.

COLLECTION AGENCIES
Fletcher, Inc., 416 G. T. Johnson Bldg. Main 8308—67400. "Established 1912."

CONCRETE PRODUCTS—MFRS.
Concrete Lumber Co., 617 Black Bldg. Phones 13612, 62[illegible] Concrete Lumber Products.

CONFECTIONERS' TOOLS & SPLS.
Cal. Cream; Co., 435 So. L. A. st. 140-27. Soda Fountains, supplies.

CONTRACTORS AND BUILDERS
Eclipse Metal Products Mfg. Co., sheet metal contractors, 1831 Oak st. West 4490.
George M. Sunday Co., solid letter, cheaper, 601 N. Western ave. Holly 7833.
Mayo, L. Y., building and designer. 63081. Black Bldg.
McConville-Douglas & Creighton, 826 Union League Bldg. 62080.

CORSET MAKERS
BARCLAY Custom Corset Headquarters, 207 N. New Hampshire ave. Wilt. 110.
Dunn-Thomas, 612 E. 42nd. 66528. Wade and Nolife corsets. (Open evenings.
Nu-Bone Corset Headquarters, 820 W. 7th. Phone 16574. Harsley custom-made corset shop. Girdle belts, bracelet, bowlette, etc. 955 W. 6th st. Phone Broadway 2656.

COSTUMERS, THEATRICAL GOODS
Temple Costume Co., 529 S. Broadway. Broadway 2668.

CROCKERY—WHOLESALERS
California Crockery Co., warehouse 215 Jackson st. Office 117 Winston. Hotel china white and decorated sets, specialty.

CURTAIN CLEANERS
Edwards Curtain and Blanket Cleaners. "Ask your neighbor." 21758. 1617 Griffith.

CUTLERY GRINDING
Scissors, razors and barbers' cutlery, L. Peder, 108 E. First. Main 1716.

CYLINDER GRINDERS
Davis Mfg. Co., 1295-40 S. Flower. 62965. Expert in cylinder regrinding.

DAIRY AND CREAMERIES
Sanitary Cold Seal Dairy Co. 150 E. Jefferson st. South 287.

DESKS
"CHAUTAUQUA" Combination, children's educational desks. 602 International Bank Bldg.
Los Angeles Desk Co., 845 S. 10th. 60091. Retailers, wholesalers, mfrs. (7 floors.)

DETECTIVE AGENCIES
CHAS. JONES, National Detective Agency, Chief Police L. A. retired. 871-2 Hollins Bldg. Ph. day, Pico 1871. Night, 597023.
Dunn, Louis A., Washington Bldg., 61181. Civil and criminal investigations.
Nick Harris Detective Agency, Pico 1892. 980 Pantages Bldg. Cable address, "Harris."
Taylor Helper Detective Agency, Secret service. Phone day 11909, night 790897. Pay Bldg.

DIAMOND BROKERS
Ferguson, J. C., Diamonds bought for cash. 208 Bank Bldg. 62318.
Markwell & Co., 500-5 Citizens' Nat'l Bank Bldg., 5th and Spring. 15792.
Weinstein, M., 601 Title Guarantee Bldg. Diamonds, precious stones, wholesale prices.

DIES
Articles manufactured, Dies and stamping. Globe Tool & Manufacturing Co., 2765-71 Whittier Blvd. Boyle 6451.

DISINFECTORS, EXTERMIN'RS
Rose Bat Exterminator Co., 207 Douglas Bldg. 60637. Rats, mice, insects.

DOG BREEDERS, IMPORTERS
Black & Tan toy pups. Prize, Grits, toy spaniels. Gaybee Kennels, Lin. 3223, 5145 Huntington Dr.
Cocker Spaniels, Bedlingtons for sale, at stud. Rhodworth Kennels, 5043 Huntington Dr. Phone Lin. 3223.

DRESS & GARMENT MFRS.
Bettie Agnes Shop, house dresses, 1556½ Sherbrooke. 2503 West Pico street.

DRUG STORES
Hidalgo's Pharmacy, 202 N. Main. Main 9413. Mexican herbs and medicines.

DRY GOODS, ETC., WHOLESALE
Klein-Norton Co., 238-44 E. 4th st. Phone 911—10911. Boys' clothing and notions.
McComas Dry Goods Co., 745-47 S. Los Angeles st. 62855.

EGGS—WHOLESALE
Standard Egg Co., "Quality Eggs," 949 Central ave. 67288.

ELECTRIC FIXTURES
Crews Electric Co., Quality Lighting Fixtures. 5161 South Vermont Ave. Ver. 3220.

ELECTROLYSIS
Mabel Bentwood Smith, superfluous hair permanently removed without scarring. 401 Security Bldg. Bdwy. 6300.

ELECTRO-THERA. & X-RAY MFR.
Electro-Therapeutic Appliance Co., 229 O. F. Johnson Bldg. 15758. Violet Ray Specialists.

ELEC. CONTRS. & BLDRS.
Lane Bros., 812 S. Spring st., 141 S. Main st., 815 S. Main st. Main 8707.
Golden State Electric Co. Contracting, supplies, repairing. 748 W. 7th. Main 1948.

EL. MOTORS—ALL KINDS, REP.
International Electric Co., Motors and machine work. 828 S. L. A. st. 62142.

ELEC. SUPPLIES—WHOLESALE
Pacific Wireless Co., 512 S. Bdwy. Main 667. Mfrs. elec. lighting fixtures.

ELEVATORS
Otis Elevator Company, 200 E. 8th. 60265 or Main 1424. Nights or Sundays, Sp. 970-W or So. 5655-W or Wil. 4384.

EMBROIDERY & HEMSTITCHING
Pico and Embroidery Co., 109 W. 3rd. 18554. Dressmaking supplies.

EMPLOYMENT AGENCIES
A.B.C. Japanese Employment Agency, 232 S. Boyd. Main 1847—20718.
Eagle Japanese Emp. Agency, 624 W. 6th. All kinds of help furnished.
Hummel Brothers, Employment Agency, 116-118 East Second street. 10709—Main 8484.
Oriental Agency, Chinese, Filipino help. C. H. Park, Prop. Main 9280. 107 Main st.
The Pacific Japanese Employment Agency, 624 W. 6th. Main 1774—61078.

ENGINEERS—CONS., CONT'G.
Lippincott, J. B. Ph. 61168. 1104 Central Bldg.
Quinton, Code & Hill, 1112 Hollingsworth Bldg. Pico 411.
Young, E. H., Engineer and Geologist, 205-6-7 Story Bldg. Bdwy. 5272.

ENGINEERS & MILL SUPPLIES
Warren & Bailey Co., 214 E. 3rd st. 621471

ENGRAVERS—COPPER PLATE
Franch B. Webb, Taft Bldg. Phone 13187.

ENGRAVERS—PHOTOGRAPH
American Engraving & Electrotype Co., 227 West 1st St., 10519. Bdwy. 1878.

ENGRAVING—PLATEMKRS
Bunker Plateless Eng. Co., 956 S. Grand. 60178. Social Stationery and Xmas cards

ENVELOPE DEALERS & MFRS.
Capital Envelope Co., 1807 E. 7th. Phone 65402.

ENVELOPE MANUFACTURERS
Griffin Envelope Co., 139 N. L. A. st. 65104. High-grade envelopes, special sizes.

FEED, FUEL & TRANSFER
Washington Feed & Fuel Co., 1309 W. Pico.

FISH AND SEA FOODS
West Coast Sea Food Co., 136 Central ave. Broadway 8528—62711.

FLORISTS—WHOLESALE
L. A. Floral Co., wholesale and retail quality flowers at wholesale prices. 236 E. Fourth st. Pico 518.
Morris, E. & C., 320 S. Los Angeles st. Pico 120—62604. Also Florists' supplies.

FOOD SPECIALISTS
Taylor Tamale Co., 1310 San Fernando Blvd. Lincoln 2970—61148. Packers of Food Products.

FLOUR MILLS
"Vitimin," 387 Alton. Ph. 12882. 100% Wheat Flour. Texture fine as egg.

FRUITS & PRODUCE—WHLS.
K. & K. Produce Co., 909 S. San Pedro. 12856.

FUMIGATORS, BUG DESTROYERS
American Chemical & Fum. Co., 816 S. Flueros st. Main 8017.

FURNITURE DEALERS, MFRS.
Home Upholstering Co., 2021 W. Pico. West 5081. High-grade upholstered furniture, reupholstering. Wm. 1528; San Julian. 28134. Household Furniture direct from Factory.

FURNITURE REPAIRING
Fine Furniture Repairing, refinishing and upholstering. Phone us and we will call. Ernest Down, 21962.

FURRIERS
Burger, Matthew, 803 W. 7th. 64582. Remodeling, repairing. Work guaranteed.
Finley, F. J., 604 E. First st. 13040. Taxidermy, tanning, fur work.
Klein, John, Mfg., 930 S. Broadway. 13082. Remodeled, designed. Summer rates.

GARAGES
Grand Central Garage, 325 W. 5th. Main 209. Day and night storage.

GARDEN FURNITURE, ETC.
Cement fountains, etc. Miller Stone Co., 918 N. Western ave. Holly 771.

GAS BURNERS
Apex Engineering Co. Hot-water systems, 421 Pacific Mutual Bldg. 13066.

GASOLINE PLANTS
Apex Engineering Co., 421 Pacific Mutual Bldg. 13066. Domestic, industrial heating.

GEM CUTTERS
Alfred H. Thompson, boiler and heater, wax. Automatic gas, steam boilers; water heaters. 1. Bdwy. 8178.

GAS STOVES, WHOLESALE
Stambly & Son, 1333 E. 7th st. "Lawson" and "Tappan Zelitow" brands.

GEMS—CUT AND UNCUT
Very reasonable prices. Golden State Gem Co., adj. Jewelers. 726 San Pedro.

GLASS—DEALERS
John Myers Glass Co., 1208 Wall st. Beveling, windshields, dobectors, etc.
Pyle Bros. Glass Co., 1208 S. Main. Pico 1208. Mirrors, wholesale.

GOLD STAMPING, EMBOSSING
On cloth, silk, leather. Also mfrs. hat linings. Vogel Souvenir Co., 208 S. L. A. st. Third floor. Pico 4317.

GROCERIES—WHOLESALE
Adrien Loeb Co., wholesale grocers and produce, 210 Central ave. Phone 1062.
Carl, Ralph, 126 S. Los Angeles st. Main 8612. Automatic 60888.

HOTELS—TOURIST
Alexandria Hotel, 210 W. 5th st. Phone Main 1897; 10658.
Ambassador Hotel, The, 3400 Wilshire blvd.
Hollywood Hotel, 6811 Hollywood blvd. Holly 4181. Geo. Davis, Manager.
Hotel Maryland, E. Colorado st. Pasadena. Fair Oaks 4000.

HOTEL & RESTAURANT EQUIP.
Alexandria Hotel, 210 W. 5th st. Main 1897; 10658.
Ambassador Hotel, The, 3400 Wilshire blvd.
Hollywood Hotel, 6811 Hollywood blvd. Holly 4181. Geo. Davis, Manager.
Hotel Maryland, E. Colorado st. Pasadena. Fair Oaks 4000.

HOTEL & RESTAURANT EQUIP.
L. C. Wells, 145 N. Spring st. 12927.
Los Angeles Crockery, 109 S. Main. 13371. Wholesale crockery glassware and silverware, also retail.
Regnlund, E. M., 134 N. Spring. 62432. Furnishes restaurants or bars them.

HOUSE MOVERS AND WRECKERS
Knickrehm, William C., 307 E. Jefferson. 291588. Brick, concrete or frame buildings.
Moss Wrecking Co., 1,3 E. Jefferson. St. 5800. Cash prices for old buildings.
Northern Calif. Wrecking Co., new and used bldg. material, 6th and San Pedro.
Wells House Moving Co., 1925 W. Pico. Bdwy. 2125. Scientific movers all buildings.

HOUSES—READY BUILT
Houses, garages, beach cottages. Redlands Building Co. 2610 Santa Fe. So. 1828-J.
Walker Co., 472 F. E. Bldg. 61058. Builders. Also ready-cut structures.

ICE & REFRIGERATOR MACH'Y
Webster, W. M., 1230 San Fernando Rd. Lincoln 4090. Refrigerating machines.

IMPORTERS
American Import Co., 241 S. Bdwy. Grass rugs, baskets, Chinese furniture.

IMPORTERS AND EXPORTERS
Transpacific Trading Co., Metropolitan Bldg. Phone 15680.
The Tamatora Co., 327 E. Second. 62138. Baskets, art goods, china, foodstuffs.
Universal Commerce Company (Incorporated.) Title Insurance Bldg., Los Angeles. Pico 9634.

INCENSE AND PERFUMES
Garden of Allah, Oriental Incenses. Le Roy's Perfumes, 3005 Brooklyn. Boyle 57691.

INSURANCE—GENERAL
Handyman, J. R., Insurance all kinds, 325 Van Nuys Bldg. Telephone Broadway 4200. 120—62604. Also Florists' supplies.

INSURANCE—ALL KINDS
Chauteau Ins. Agency, Ill. Bankers' Life and Ins. of all kinds. E. G. Chauteau, 504 Wright & Callender Bldg. 62174.
When you think insurance, think Taylor. 201 H. W. Hellman Bldg. Phone 10691. Wm. J. Vale Allen, Inc., 502 Security Bldg. Broadway 1026.

INSURANCE—FIRE AND AUTO
Hoffman, H. V. Alex Co., 128 W. Broadway. Main 1720.
Schlesinger and Kaffin, 726 Chas. Natl. Bk. Bldg., 5th and Spring. Pico 9179.

INSURANCE—LIFE & ACCIDENT
Pacific Mutual Life Insurance Co., 6th and Olive sts. Main 4295.

INVESTMENT BOND DEALERS
Merrill-Lynch Co., 216 Van Nuys Bldg. 63879. New York, Chicago and L. A. Ex.

INVALID CHAIRS, SURG. EQUIP.
Hospital, physician supplies, X-Ray equip. Rochester Co., 623 S. Grand.
Professional Supply Co., M. V. Matthay, 415 W. Fifth st. 60122.
Western Surgical Supply Co., 956 South Grand. Telephone Pico 1310.

IRON AND STEEL—MFRS.
General Jobbing, gray iron. Lily Foundry Co., 10th st. 621702.
Pioneer Boiler and Machine Works, 1228 Palmetto st. Phone 12711.

IRON WKS MFRS.—ORNAMENTL
Brombacher Iron Works (structural steel, iron, bronze), 964 Long Beach ave. 22714.
Structural steel, ornamental iron. Friedman Lowith Iron Works. 2500 E. 24th. 2918. Vernon ave. Holly 771.

IRRIGATION MACHINERY, ETC.
Direct flow, turbine pump. Frank J. Kleis Co., 1260 E. 11th. Bdwy. 2128.

IRRIGATION MACHINERY MFRS.
Layne & Bowler Corp., 900 Santa Fe. Turbine, centrifugal pumps.

JEWELERS
Bowles, Walter, 142 S. Broadway, down south of "The Herald." Pico 5017. Watch and jewelry repairing.
Kazian Bros., Title Guarantee Bldg., 5th and Broadway. Phone 62508.

JEWELRY MANUFACTURERS
Perrin, William F., 416-18 Mason Bldg. Phone 11842. Mfr. gold and platinum.

JEWELRY—WHOLESALE
Carl Ratsemann Jewelry Co., 1018 W. 16th st. 10654. Main 4300.

LANDSCAPE ARCHITECTS
Fee basis or contract. California Park Builders. 204 N. Western Ave. Holly. 4591.
Howard & Smith, 9th and Olive. 10857; Main 1748. 30 years' experience.

LAUNDRIES
West Side Hand Laundry 2780 W. Tenth st. 72776.

LIGHTING FIXTURES
Brietzius Fixtures, Wagner Woodruff Co., 450 S. Olive. Pico 8241.
Italian National Commercial Co., malaga grape juice, groceries, 173 N. Spring. 12984.
Ferguson, J. C., Diamonds bought for cash. 208 Bank Bldg. 62318.
Markwell & Co., 500-5 Citizens' Nat'l Bank Bldg., 5th and Spring. 15792.
Weinstein, M., 601 Title Guarantee Bldg. Diamonds, precious stones, wholesale prices.

DIES
Articles manufactured, Dies and stamping. Globe Tool & Manufacturing Co., 2765-71 Whittier Blvd. Boyle 6451.

DISINFECTORS, EXTERMIN'RS
Rose Bat Exterminator Co., 207 Douglas Bldg. 60637. Rats, mice, insects.

DOG BREEDERS, IMPORTERS
Black & Tan toy pups. Prize, Grits, toy spaniels. Gaybee Kennels, Lin. 3223, 5145 Huntington Dr.
Cocker Spaniels, Bedlingtons for sale, at stud. Rhodworth Kennels, 5043 Huntington Dr. Phone Lin. 3223.

DRESS & GARMENT MFRS.
Bettie Agnes Shop, house dresses, 1556½ Sherbrooke. 2503 West Pico street.

DRUG STORES
Hidalgo's Pharmacy, 202 N. Main. Main 9413. Mexican herbs and medicines.

DRY GOODS, ETC., WHOLESALE
Klein-Norton Co., 238-44 E. 4th st. Phone 911—10911. Boys' clothing and notions.
McComas Dry Goods Co., 745-47 S. Los Angeles st. 62855.

EGGS—WHOLESALE
Standard Egg Co., "Quality Eggs," 949 Central ave. 67288.

ELECTRIC FIXTURES
Crews Electric Co., Quality Lighting Fixtures. 5161 South Vermont Ave. Ver. 3220.

ELECTROLYSIS
Mabel Bentwood Smith, superfluous hair permanently removed without scarring. 401 Security Bldg. Bdwy. 6300.

ELECTRO-THERA. & X-RAY MFR.
Electro-Therapeutic Appliance Co., 229 O. F. Johnson Bldg. 15758. Violet Ray Specialists.

**

Amphion Quartet to Radio from KHJ Tonight

love of God. Holding fast to the story told in the four Gospels, accepting without reservation the Christ of history, knowing beyond peradventure that in seeing Christ, we see the Father—this to my mind is the only sure and incontrovertible argument which proves that Almighty God—the Maker of Heaven and Earth—cares for His human children scattered far and wide over this sin-cursed earth. We cannot turn away from the old Bible and find any substantial comfort in the fine-spun theories and philosophies that leave out of consideration the person and work of Jesus Christ. Without Him, the world is a howling wilderness, in which it is hard to find any abiding sign that God really cares for us. With Him, earth is a fair garden of delight."

The musical part of yesterday's sacred service included five solos and a duet. Ruth Bressem Payette, soprano, accompanied by Myra Bella Vickers, who acted as accompanist for the occasion, sang, "Lo, Hear the Gentle Lark," by Sir Henry Bishop; "God Shall Wipe Away All Tears," by Roma, and "Ecstacy," by Beach. This singer has a charming voice of rich quality and this fact was exemplified especially in her first number—"Lo, Hear the Gentle Lark."

Gladys Blackwell Pickering, lyric soprano, contributed two solos—"Thou Art Our Father," by C. S. Briggs, and "The Bubble Song," from "High Jinks," by Rudolph Friml. Besides these two solos, Miss Pickering joined with Ruth Bressem Payette in a duet—"The Day is Done," by Lohr.

constipation out of your system with Kellogg's Bran!

Don't let constipation cause all illness can be traced to constipation! It is responsible for most cases of diabetes, Bright's disease, rheumatism and hardening of the arteries. It dulls the brain, makes the sufferer sluggish and causes headaches, bad breath, pimply complexions!

Kellogg's Bran, as nature's corrective food, sweeps, cleans and purifies. It regulates the bowels naturally and does not cause irritation or discomfort like pills and cathartics, which cannot afford permanent relief and only aggravate dangerous conditions!

You will like Kellogg's Bran, cooked and krumbled. Its nut-like flavor is delicious. Eat it as a cereal, sprinkle it over your favorite cereal, or use it in countless delightful ways in baking, such as in pancakes, gems, raisin bread, muffins, etc. Buy Kellogg's Bran at all grocers.

...an they do it?

...Public Desk Company go over the ...with the needed $100,000 by October 27th in order that an important announcement may be made on that date?

This is a lot of money to raise in fifteen days.

And a lot of fine office equipment will be sold at prices that represent splendid values in order to turn this stock into cash. Every article on sale is marked in plain figures so that their value is unmistakable.

This is a sincere and honest sale. The prices represent wonderful values in office equipment for practically every need. Whether your needs be large or small this offers a splendid opportunity to make considerable savings. Such a sales drive on office equipment has never been made in Los Angeles before!

Cash must accompany all orders and for this we allow an additional 5% discount.

Pacific Desk Company

...Broadway Sts. Phone Bdwy-1592

Listening in KHJ

ON THE AIR TODAY

7 to 7:30 a.m., KUS, City Dye Works.
11 a.m. to 12:00 p.m., KUS, City Dye Works.
1 to 1:30 p.m., KFI, Anthony.
1:30 to 1:45 p.m., KWH, Examiner, dictation.
2:00 to 2:15 p.m., KHJ, Times.
2 to 3 p.m., KFAY, Vernon.
3:15 to 3:30 p.m., KUS, City Dye Works.
3:30 to 5:30 p.m., KNX, Bullock's.
3 to 4 p.m., KNI, Long Beach.
3:00 to 5 p.m., KYJ, Hamburger's.
4 to 4:30 p.m., KFAW, Santa Ana.
4 to 4:45 p.m., KUT, El Monte.
4:45 to 5:15 p.m., KFAC, Glendale.
5 to 5:30 p.m., KOG, Herald.
5:15 to 6 p.m., KGO, Alhambra.
5:30 to 8 p.m., Examiner.
6 to 6:40 p.m., KYJ, Hamburger's.
6:40 to 7:30 p.m., KHJ, Times.
7:30 to 7:40 p.m., listening period or dictation Pantheon.
7:40 to 8:30 p.m., KOG, Herald; KNI, Long Beach, and KFAC, Glendale.
8:30 to 9 p.m., KWH, Examiner; KUT, El Monte, and KFAW, Santa Ana.

A meeting of the Southern California Radio Association will be held tonight at the usual place and the usual time, which means at Hamburger's Auditorium and at 8 o'clock. "Be there" is urged uponall members and those who wish to join. The S. C. R. A. is affiliated with the American Radio Relay League.

The Portland Oregonian recently installed a Western Electric 500-watt transmitter.

New radio concerns are beginning to spring up with the approach of winter, which has been termed the radio season. The latest local manufacturer in this line to come to our attention is the Clark Radio Company, 326 South San Pedro street, which is putting out the so-called "Little Wonder" receiver. This product is a crystal outfit fitted in a padded leatherette cabinet about two inches by four inches by five inches in dimensions.

The interests of the radio world are thoroughly covered in the "Year Book of Wireless Telegraphy and Telephony" for 1922, and it is receiving the hearty indorsement of those most interested in the art. This book contains 1500 pages of data, important patents, records of development, biographical news, a directory of the world's radio stations, in addition to amateur and experimental sections. The 1922 year book certainly is a fine addition to every radio man's library.

Louisville, Ky., has recently added a radio school for colored people to its Y.M.C.A.

LOST VEGETABLES NOT NECESSARY

Booklet, Free for Asking, Tells How to Handle Your Excess

Don't let your vegetables go to waste. They may be saved by the drying process. Don't let your fruit decay in the orchard. By evaporation its food value may be locked up. You need not depend on the sunshine. You can make a simple apparatus that will do the drying in your kitchen. All this practical information is contained in a sixty-page free government booklet well worth reading by everyone and of practical value to all who have surplus fruits and vegetables.

Write name and address clearly on the coupon, inclosing 2 cents in stamps for return postage, and send to Los Angeles Times Information Bureau, Washington, D. C. To avoid wrong delivery at Washington use full address as given. Do not send to The Times' Los Angeles office.

Frederic J. Haskin, Director, The Los Angeles Times Information Bureau, Washington, D. C.:

I inclose herewith 2 cents in stamps for return postage on free copy of Booklet on Home Drying.

Name .....

Street .....

City .....

State .....

Wants Beverly Boulevard to Extend to Sea

The development of Beverly Boulevard as a great through thoroughfare from the city westerly to Beverly Hills, Santa Monica, and the ocean is recommended in a petition on file today at the City Hall, signed by the Automobile Club of Southern California, the Uplifters' Club of the Los Angeles Athletic Club, A. M. Chaffee, Percy H. Clark and many others. The Beverly Boulevard project is already under way, and will be in an effect an extension and connecting of West Second and West First streets, and will lead directly to the new Second-street tunnel. The petitioners ask that the plan be extended so as to create a great city-to-ocean highway.

GLENDORA GROWING

[LOCAL CORRESPONDENCE.]

GLENDORA, Oct. 15.—Building permits issued in Glendora in the past three months were in excess of $130,000, according to the report of the building permit bureau, recently established. Three new public buildings have been built.

NO MORE POLICEWOMEN

[EXCLUSIVE DISPATCH.]

INDIANAPOLIS, Oct. 15.—Declaration that no more women will be appointed to the Indianapolis police department during the present administration was made yesterday by Mayor Lew Shank. The Mayor said it has been found impractical to assign women to beats.

K-H-J The Times RADIOPHONE

Operated by G. P. Kierulff & Co.

TODAY'S PROGRAM

1:30 to 2:15—Mme. Elsa Doxenberg, contralto, accompanied by Frances Maguire, will sing "Devotion," by Strauss; "Dein Blaues Auge," by Brahms, and "Samson and Delilah," by Saint-Saens. Edith McCune, dramatic reader, will give a pianologue and two sketches. News bulletins.

6:40 to 7:30—Program arranged through the courtesy of William Pilcher, presenting members of the Amphion Quartet. Norine Coleman, soprano, will sing "Dawn," by Curran; Evelyn MacGregor, contralto, will sing "Slave Song," by Del Riego; Arthur Scott, baritone, will sing "The Lute Player," by Allitsen; William Pilcher, tenor, will sing "Invocation to Life," by Spross, and these artists, singing as a quartet, will broadcast "Good Night, Good Night, Beloved," by Pinsuti, and "Nothing but Love," by Bond. Bedtime story and news.

CITY DOG CATCHER IS IN BAD

Calexico Residents Are Up in Arms Over Canine Chaser's Activities

CALEXICO, Oct. 14. — Men, women and children in Calexico are up in arms against the city dog catcher, who has been making what are called unjust inroads on household pets and family canine heirlooms, and reports from prominent citizens there are to the effect that the State Humane Society will be appealed to and a representative appointed on the border city.

Claims that the city pound-master has exceeded his legal limits in the matter of making away with stray dogs and that he has practiced extreme cruelty in his ceaseless efforts this week have been made by citizens who would curb him.

Claims are also made that the official pup chaser has violated the city ordinance in meting out the death penalty to his victims without the proper procedure.

One amusing incident is recited of two little boys and a little girl, who were relieved of their dogs on the streets by the pound-master. It broke their hearts, but after some whispered advice on the part of a pedestrian who saw it the tots hushed their cries, bravely escorted their little lady friend home and then took up the trail of the wagon. It was found standing in front of a place with the driver busy inside. The two little boys returned home with their dog.

EXAMINER FOR JAILED PROPOSED

Belief Held Test Would Separate Criminals from Defectives

The Board of Efficiency will petition the Board of Supervisors to appoint a full-time medical and mental examiner whose duty it will be to pass on boys and young men committed to the County Jail.

Before filing the petition the Bureau will confer on the 28th inst. with the judges of the Superior Court, Chief Probation Officer Holland, Dr. E. B. Hoag, Dr. Emory Bogardus and Supervisor Wright, to ascertain what benefits may be expected from such examination.

It will be determined further whether all persons under arrest are to be medically examined before trial and if such examination is to become a public record. Another point is whether such examinations are to relate to cases of purported insanity or given only upon order of the court.

All persons arrested for crime are not mentally weak, but a great many are found to have a mental defect. If a medical and mental examiner is appointed and it is determined to examine all prisoners, it is believed that it will result in a weeding out of the real criminal from the mentally defective, one class requiring punishment and the other class treatment in the psychopathic ward.

NEW SECRETARY FOR ALHAMBRA CHAMBER

[EXCLUSIVE DISPATCH.]

ALHAMBRA, Oct. 15.—Closely following the resignation of Harry C. Ells as secretary of the local Chamber of Commerce, the board of directors announced yesterday the appointment of Karl Keeler to the position. Mr. Keeler has been district secretary of the county Y.M.C.A. in this city for the past two years, and has been closely identified with community work.

ELECT CLASS OFFICERS

[EXCLUSIVE DISPATCH.]

ONTARIO, Oct. 15. — Cleland "Billy" Baxter is to serve as president of the senior class of Chaffey High School during the coming year, it was announced yesterday following the annual election of officers.

Others elected were Isaac Steiner, vice-president; George Holliday, business manager; Miss Margaret Hamilton, secretary; Miss Maye Williams, treasurer; Harold Reed, athletic manager; Ted MacLaren, yell leader.

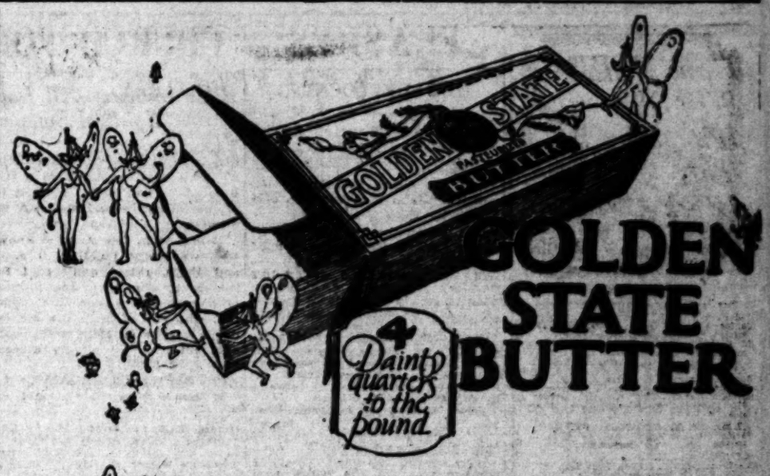

GOLDEN STATE BUTTER

Butter is the great energy producer. Science has appraised the energy value of a pound of butter in the human diet at three times that of a pound of sirloin steak.

Think what this means—measured in terms of nutrition and household economy—and remember that in Golden State Butter you find in their purest and most wholesome form those substances declared by Science to be essential to health.

Now, as a final touch of perfection in the preparation of this most vital food product, a stroke of inventive genius gives you Golden State wrapped in dainty quarters, free from the touch of human hands.

California Central Creameries
740 Terminal Street • Los Angeles

ENDS THE QUEST FOR THE BEST

PROCLAIMING
the *Opening*
DINNER DANCE
on Thursday Evening
October Nineteenth
at
Max Fisher's
CLUB ROYALÉ
featuring
Max Fisher's *Famous Orchestra*
Dinner at 7:30

Telephone Pico 6084 for Table Reservations

Situated 1 Mile beyond Culver City *on* Washington Boulevard

Who Sells Wall Board?

Hundreds of amateurs as well as professional carpenters and contractors get this information from the TIMES' "Miscellaneous For Sale" columns, the up-to-the-minute directory for builders.

Have You Seen Our Window This Week ?

Last week's "ROBIN-HOOD" window display was viewed by hundreds who enjoyed this introduction of human interest into business problems.

This week's window, as usual, is aimed to offer suggestions in improving the efficiency of your office.

FILING

is the Window-Subject This Week

The celebrated BROWNE-MORSE transfer cases—sold in Los Angeles only by the Los Angeles Desk Co.—will be featured. Business men will want to see this display and ask their office employees to see it.

Los Angeles Desk Co
845-50 SO HILL ST
7 Floors of Service. 60001.

Get Rid of That Cough

Healing Vapors Give Quick Relief

Every cough is due to inflammation, either in the bronchial tubes, throat or lungs. To cure it you must first heal the inflamed membranes that cause the trouble.

Most so-called cough syrups contain chloroform, opium or some other "dope" that quiets the cough temporarily by deadening the nerves. Such treatment does not remove the cause.

The safest and most effective method of conquering a cough is to inhale the delightful, soothing vapors from "Vicks," better known during the past 35 years as Deemin' Eucalyptus Ointment.

Take a spoonful of "Vicks" and heat it in a tin plate or cup. As it melts, fill your lungs and air passages with the pungent but pleasant vapor that rises. Almost instantly it clears the head and throat, checking the cough and beginning at once to heal the inflamed membranes.

"Vicks" is a wonderful combination of Australian Eucalyptus and other oils that are noted for their antiseptic, healing properties. Reduced to a vapor it is carried to every nook and corner of the respiratory tract, destroying germs and allaying inflammation. It gives real relief, because it goes direct to the source of the trouble and helps to remove it.

In addition to the vapor treatment, "Vicks" should be applied up the nostrils frequently during the day and rubbed on the neck and chest when you go to bed.

You'll wake up in the morning feeling like a different person.

"Vicks" is excellent for colds, catarrh, influenza, bronchitis, asthma, etc. It has often proved a life-saver in croup cases. Contains nothing injurious. Guaranteed to give satisfactory results or money back. Sold by good druggists everywhere. Demand the genuine "Vicks," made only by Denis Mfg. Co., Berkeley, Cal.

Where you see this sign—

STOMACH UPSET?

Get at the Real Cause—Take Dr. Edwards' Olive Tablets

That's what thousands of stomach sufferers are doing now. Instead of taking tonics, or trying to patch up a poor digestion, they are attacking the real cause of the ailment—clogged liver and disordered bowels.

Dr. Edwards' Olive Tablets arouse the liver in a soothing, healing way. When the liver and bowels are performing their natural functions, away goes indigestion and stomach troubles.

Have you a bad taste, coated tongue, poor appetite, a lazy, don't-care feeling, no ambition or energy, trouble with undigested foods? Take Olive Tablets, the substitute for calomel.

Dr. Edwards' Olive Tablets are a purely vegetable compound mixed with olive oil. You will know them by their olive color. They do the work without griping, cramps or pain.

Take one or two at bedtime for quick relief. Eat what you like. 15c and 30c.—[Advertisement.

FORGET-ME-NOT

FLASHES

HE'S SHERLOCKING

JOHN BARRYMORE SLEUTHS AS CONAN DOYLE HERO

By Grace Kingsley

Setting John Barrymore to play Sherlock Holmes is like setting Sarah Bernhardt to play Pollyanna! It's a big waste of good material. Nevertheless we all like John Barrymore, and we all like Sherlock Holmes; q. e. d., as we used to say in our painful geometry days, we all like Barrymore in "Sherlock Holmes."

The combination is proving irresistible at the California, and great crowds flocked all day yesterday to that shrine of uplift, to see the star sleuthfooting around in the Doyle tale.

Sherlock Holmes, you remember, was one of those awful fellows who could tell from the color of your hair what you would die of. Very amusing for onlookers, very embarrassing for the fellow that was psycho-analyzed.

The "Sherlock Holmes" of Barrymore is the Sherlock Holmes of William Gillette's play, which means that there are shreds and patches of Arthur Conan Doyle.

The atmosphere is very good, and while there aren't so many changes of make-up as the fascinating detective uses in the book, you gasp with joy when Holmes comes into Watson's home disguised as the criminal he is seeking, in order to escape bullets from the house opposite. Also you are delighted when he tells Watson how he knows that he, Watson—after that individual's absence—is practicing medicine, that his wife is away, and that he has changed the location of his dressing table.

Those are good old landmarks. Then there is the clever ruse of the cigar, when Sherlock makes his get-away with the girl from the crooks' den, as a smashing finish.

Barrymore is so clever that he could go even Sarah Bernhardt one better. Mme. Bernhardt is said to have once recited the alphabet in a manner to wring tears from her hearers' eyes.

Barrymore could do that before the camera, where he couldn't even be heard, and still get results.

As Sherlock Holmes, he means all that Doyle meant the character to mean.

Of course, without a personality, this story would be merely serial stuff. However, the story of how Sherlock tracked down the famous criminal, restored the letters to the girl, won her and otherwise behaved like a regular movie hero, is full of thrills.

Carol Dempster isn't particularly well cast as the heroine, as Carol is full of pep, and the heroine's role is a more or less static one.

If you are crazy about detective stories you will be double crazy about John Barrymore in this.

WILL ROGERS ROPES, TIM WEEPS, MILLER'S

Will Rogers does some wonderful roping in "The Ropin' Fool," and little Tim weeps his way into our hearts in "Timothy's Quest," at Miller's this week.

In addition to Rogers's roping exhibition, he gives voice, via subtitle, to some characteristically clever sayings. This is about all that "The Ropin' Fool" amounts to, except that Rogers gets in one or two wise cracks at the movies. There is a hanging bee, for instance, and Rogers says, "I'll bet if you hang me the audience will enjoy it great." Both slow and fast cameras record most of Rogers's amazing roping feats, the slow camera giving an added kick.

Next to Cinderella, we love Pollyanna. Little Tim, in "Timothy's Quest," is a sort of male Pollyanna. Deserted in a very set-y looking New York slum district, Tim and a small girl run away together to find a "picture home," which little Tim has prayed about. The youngsters find it on a farm, inhabited by two old maids, one a "natural old maid," the other "an old maid by accident." Kate Douglas Wiggin, the author, does revel in New England old maids!

Of course there is a lot of pother anent the kids, as to whether they shall stay in the farmhouse or not, and of course they finally do stay. In fact, as you guess when you find out that a sister of one of the old maids has "gone astray," Tim turns out to be the erring girl's little boy and the cross old maid's nevvy. There is a really impressive bit of work on the part of the cross old maid.

Chester De Pew as Tim and Betty Helen Marson as the little girl are very cute and appealing, and then, of course, there is Ragga, the dog, which completes the triumvirate of cuteness.

You've got to put yourself into a St. Nicholas-ish state of mind to enjoy the picture, but the children will like it, and no doubt everybody has dreamed some time when he was a kid of running away to some fabled land and being adopted by somebody, so it will have a good deal of appeal for all of you.

The picture should be good for a couple of weeks anyhow. But it may run much longer. You never can tell. The play "Pollyanna" was put on at a pinch for two weeks, and ran two years!

FOLLIES PREIMER TONIGHT AT GROVE

Gorham's Follies will make its initial bow to the amusement lovers of Los Angeles tonight at the Cocoanut Grove in the Ambassador Hotel.

That the Gorham organization will be greeted by a representative and numerically large gathering is assured from the generous demand for tables for the premiere.

Doris Eaton heads the Gorham's Follies list of principals. The chorus numbers twenty, and each of the young women is said to be a striking beauty, gifted vocally as well as in a terpischorean way.

A. Lyman's orchestra will provide the music for the Follies, as well as for the dancing, from 7:30 until the closing hour.

DIRECTS STORY HE PLAYED

"The Old Homestead," which opens at Grauman's today, was directed by James Cruze, who as a lad, played with Denman Thompson in the play, having the part of Reuben, which in the film is taken by Harrison Ford.

Preceding the photoplay, Sid Grauman will stage a colorful scene, entitled, "The Old Homestead Prologue," with many of the stars of the production appearing in person wearing the costumes they wore during the filming of the picture.

CHURCH FOR THE MASSES

Bible Institute—All Love and Service—Seems Like Spiritual Banquet for Hungry Hearts

BY ALMA WHITTAKER

Mrs. Martha Roark is a friend of mine—and a Christian who lives up to her faith. I asked her to tell me which church was her "home church"—and she sent me to the Bible Institute last Sunday morning.

Everyone in Los Angeles knows that wonderful building at Sixth and Hope, raised and paid for largely by the faith and prayers of its assistant pastor, T. C. Horton, who started with the Fishermen's Mission on Main street years ago, but dreamed mighty dreams that have come true.

ENORMOUS CONGREGATION

It holds 4000 people—and on Sunday morning every seat was taken, the main floor and two balconies. People began arriving at 10:15 a.m. for the 11 o'clock service, long before the Sunday-school service was completed. That Sunday-school was crowded, too, with nearly 3000 children and grown-ups. I was just in time to see this amazing church emptied and refilled with eager attendants, so that nearly 7000 souls heard the word of God, offered up their prayers, sang His praises are the Sabbath was half sped. And this at but one of nearly 100 churches in our midst. Surely there cannot be so many backsliders, so many heretics, so many indifferent mortals as the alarmists and carpers would have us believe.

There is an immense auditorium, with "All have sinned. But God commendeth His love toward us in that, while we were yet sinners, Christ died for us," emblazoned in large letters across a great arch above the choir seats. But there are no stained windows, nothing else to indicate that this auditorium is dedicated to religion.

The choir consists of 100 voices, men and women, wearing no vestments of any kind. They are conducted by J. B. Trowbridge, just as large orchestras in houses of entertainment are conducted.

SERVICE OF LOVE

And, as at the Congregational Church, the service opens with everyone singing "Praise God From Whom All Blessings Flow."

There were no set prayers, but everyone bowed their heads while Dr. Horton prayed extemporaneously. He prayed aloud—appeal, exhortation, worship, thanksgiving—and thus enumerating the needs of the church, which God was asked to provide, inspiring the hearts of the congregation to such generosity as was necessary.

At the end of the prayer Dr. Horton introduced the preacher of the day, Dr. Cortland Myers, formerly of Boston—and established the informality of the occasion by asking everyone to shake hands with those sitting next to them, since they could not all greet Dr. Myers in person.

"AT THE IRON GATE"

Dr. Myers's address was intimate and informal too. He took for his theme "At the Iron Gate"—that miracle by which Peter was led by the Angel out of prison, past his guards, clear through the iron gate to the freedom of the outer world. And this he symbolised as the thwarting of "Discouragement," which he said, was the Devil's best tool. He gave the congregation two great messages which he showed were replete with human significance—"Keep on going" and "Keep on believing." And to illustrate his point, the preacher told of numerous individual cases, notably that of Abraham Lincoln, in which all forms of discouragement had been defied to ultimate triumph. This Lincoln illustration aroused the congregation to loud applause.

The informality of the preacher's discourse may be gauged by the fact that he was humorous, forceful, dramatic, prayerful in turn, and his listeners laughed with him, called out questions, ejaculated heartfelt Amens and applauded at will. His diction was that of the people, his tone of voice that of the conversational lecturer at home with his audiences. But through it all ran the good old-fashioned type of Christianity, the straightforward acceptance of the Bible in literal terms, a personal God, personal redemption, personal reward both here and hereafter.

MUSIC DOES ITS PART

A young man, E. P. Burley, with an unusually good tenor voice, sang an anthem with peculiar sweetness. A quartet of young men, Messrs. Hamm, Foth, Weins and Richert, also contributed delightfully to the musical program, and the chorus led the vast congregation in the hearty singing of two hymns. But there was no set form of service, no set prayers, not even the Lord's Prayer.

The Bible Institute is "interdenominational," and makes therefore the widest sort of appeal to every type of Christian. Its Bible Study classes are remarkably well attended, both on Sundays and week days, and the Institute supports fifty-two missionaries in foreign climes.

In the course of his sermon, Dr. Myers asked the congregation to spare Dr. Horton, not to go to him with quite all their troubles. I learned later that this plea was poignantly necessary, that great numbers of that 4000 congregation go to Dr. Horton with all their troubles, specifically seeking his spiritual aid, his prayers for them and theirs. And the little doctor never fails them—the man who could materialize that great building through prayer has also comforted many thousands of troubled souls.

BUSINESSLIKE MANAGEMENT

So, although the Bible Institute is a sumptuous architectural monument, it is also replete with the spiritual service for which it was created. There was no begging throughout the service, other than the prayer that God would provide—and God obviously does provide, generously, lavishly, through the hearts of those that gather in that great building to hear His word. Every department of activity—and there are dozens of them—are capably and efficiently managed, through love and devotion. And by men as well as women. There was a very slight preponderance of woman at that service — in fact, I was impressed with the large number of apparently capable, prosperous business men present. And the majority of the departments are under the guidance of men.

The Bible Institute publishes a magazine the King's Business, which has an amazingly wide circulation. It also believes in the old-fashioned tracts, and its workers are instructed in tactful and friendly methods of distributing these where they can bring messages of hope to "the saved and unsaved."

COLORATURA IS HIT AT MORNING CONCERT

A young coloratura soprano, Lucille Gibbs, made an exceedingly pleasing impression yesterday morning at Grauman's Theater, the occasion being the regular Sunday morning concert. Miss Gibbs's voice is brilliant and her rendition of "Ah, fors e lui" from "La Traviata," and "Comin' Thro' the Rye," with the cadenzas as interpolated by Jennie Lind, defined her musical ability.

V. Drucker, first trumpet in the Philharmonic Orchestra, delighted with his playing of the aria from "Samson et Dalila," and Grieg's "I Love You."

Esther Rhoades disclosed technical excellence, coupled with spirit and feeling in "Andalusian Serenade," "Lebano" and "Un Peu d'Amour," Liszt.

The singing of Lora May Lamport, soprano, was another interesting feature. She has a voice of dramatic quality, her high notes being well placed, and she gave effectively "A Spring Song," by Stern, and "Love's Garden of Roses," by Wood.

Insight into the spirit of her music marked the playing of Ilia Voelker, pianist. Her choice of Liszt's "Rhapsodie No. 12" was a happy one. Jeannette Rogers, who has developed her art of playing the flute, enjoyed generous applause with "Echoes of Asace" and "Brilliant Bird."

NORWEGIAN STAR GAINING FAVOR

Knut Hamsun, the Norwegian winner of the Nobel prize, and the author of that stirring novel, "The Growth of the Soil," picked a young Norwegian actress, Lily Bye, to portray the role of the heroine in his story "The Dreamers" when it was produced on the screen by the Swedish Biograph Company.

Mr. Hamsun considers Miss Bye the perfect specimen of young Norwegian womanhood. She is a blonde of the purest type, and a devotee of all outdoor sports, being a fine horsewoman, swimmer and tennis player, and in every way enjoys to the full those sports which go to make for perfect physical beauty. Although comparatively unknown before the production of this picture she has won for herself a high place in the hearts of fans throughout Scandinavia and the continent, and American admirers of the girl may look forward to a real treat when they see her in her next picture production.

COMPSON COMPANY FILMS IN HAWAII

Manipulating motion picture cameras on the edge of the famous volanco Kilauea is furnishing plenty of excitement to the cast of "The White Flower," the new Betty Compson Paramount picture, which is being made in the Hawaiian Islands. Cable advices from Julia Crawford Ivers are that splendid weather conditions are making possible even more interesting tropical effects than were anticipated.

The company has just completed the first week of work of Mrs. Ivers's story. They will remain in Hawaii for five weeks longer, filming in that time beautiful backgrounds of Honolulu, exciting swimming scenes on the beach at Waikiki, scenes with a background of pineapple and sugar cane plantations and other things colorfully representative of the famous American possession. Miss Compson plays a half-caste Hawaiian girl, and is supported by Edmund Lee, Edward Martindel, Arline Pretty, Sylvia Ashton, Leon Dary and Lily Phillips.

START ON ANOTHER WALTON PRODUCTION

Universal has completed the production of the Ladies' Home Journal story, "The Runaway Girl," previously titled "Gret'a Ann," which Louis Dodge wrote and which Hugh Hoffman scenarized as a starring vehicle for Gladys Walton.

Judging the story to be one worthy of the best possible supporting cast, Universal placed the roles under Miss Walton in the hands of Robert Agnew, Edward Jobson, Spottiswoode Aitken, Otto Hoffman, Christine Mayo, Harry Carter, Willim Robert Daly, Anne Schaefer, Rosa Gore and Jim Gibbs.

King Baggot directed, following a successful guidance of Miss Walton in "The Lavender Bath Lady" and "The Runaway Girl" attest to the value of the Baggot-Walton combination, and he has been assigned to the direction of the newest Walton effort, "The Madonna of Avenue 'A,'" production of which will start at once.

COLT GETS HIS GOAT

Buster Keaton has a mascot.

It started when Buster decided that a horse was needed for the filming of "Cops," which is playing a second week at the Symphony. Accordingly, that individual at the studio whose job it is to provide everything that is needed turned up with a perfectly good mare which was known as "The Vampire," because she was so bony.

Everyone was pleased and all went well. Before long there was a retake on one of the scenes and the property man went for the four-footed actress. There was a delay of some minutes. Naturally Buster wanted to know the reason and went to investigate.

"Call it a day," he said gloomily when he returned. The studio had been presented with a real live colt for a mascot.

FIVE-YEAR GUARANTEE ON FEDERAL Thermo Storage Automatic Water Heater Boilers. Factory and Exhibit, 816 South Los Angeles St.

ANYTHING WILL DEVELOP HERE

Los Angeles Keeps Former Productive Record

Tropical Development Takes Place in This City

Great Excitement Over Birth of Marmoset

There is a pair of Pinchot Marmosets—tiny squirrel-like monkeys—living in Los Angeles. They have resided for more than a year now, in a state of connubial happiness, at the home of Edwin L. Helms, 131 East Thirty-seventh street.

One day recently Mrs. Helms was feeding them as usual the choicest of worms, or perhaps she had put on a little style this day and provided a grasshopper for the entree. Anyway, the marmosets raised their little black faces, like those of black Indian chiefs in full war paint, with white plumes over their head and neck, and swallowed the repast with no unbecoming false modesty.

Then Mrs. Helms observed around the body of one of the marmosets, Jessie by name, what she thought was a worm. She reached over to relieve Jessie of this pestiferous insect. Jessie, however, failed to appreciate the kindly intentions of her mistress. She backed up, unsheathing her teeth. Jerry, her mate, came to her assistance and they prepared for a battle royal.

But their mistress by this time was not disposed to argue. A moratorium was declared. In the ensuing discussion and examinations of the facts of the case, it developed that the pestiferous insect was not less than the tail of a baby marmoset wrapped around its mother's body. The baby, not as large as a mouse, was snuggled so closely around its mother's neck, its little paw grasping her firmly on the throat, that it could hardly be seen.

Such an event had not been anticipated. For it is rare for marmosets to reproduce outside of their native habitat in the Guiana forest of South America. Mr. Helms was called. The neighbors were summoned. And the day was declared a holiday and celebrated with becoming ceremony. The best of grasshoppers, of fruit and milk were secured to appease and reward Jessie and Jerry.

So seeing that peace was declared, they also celebrated. They jumped around the cage, swinging their long, bushy, nonprehensile tails, chirping a bird-like song. When Jessie grew tired of carrying the young one, she transferred it to Jerry's back. Jerry leaped around proudly, seemingly unhampered by his charge. But Jessie scampered into her bed, snuggling closely into her warm sheepskin blankets and slept.

ROGELL PRODUCTIONS START

Albert Rogell Poductions have taken quarters at the Fine Arts studios, where filming of a series of dramatic stories is scheduled to commence this week. Angela C. Kaufman, philanthropist worker, is said to have indorsed the company's plans for production and to have given it her financial banking. Albert Rogell will direct and Alice Lake has been engaged as a member of the cast.

SKY BLUE MONDAY

Sky-Blue Monday
October 16, 1922

Letters

Good Morning, Mr. Doran:—

Another bright Sky-Blue Monday! Here's a little sunshine cocktail:

"The sky is bright, the day is new,
While hope is bright there's hope to do.
Let's grab right hold and do our best,
For he who sulks shall ne'er find rest."

In other words, get busy! Don't nourish nor cherish a grouch.

If we would know success, we must serve.

Here we are this bright Sky-Blue Monday ready—waiting—anxious to serve you.

No matter what your printing needs may be, large or small, we'll get busy with real service for you the moment you phone.

If today or tomorrow you would like to talk over a definite plan for a publicity campaign, we will be pleased to submit our views and an outline of service.

The "Best in the West"—plant and product—yours upon call.

Respectfully,

Dan Doran

118 So. Broadway

TIMES-MIRROR PRINTING & BINDING

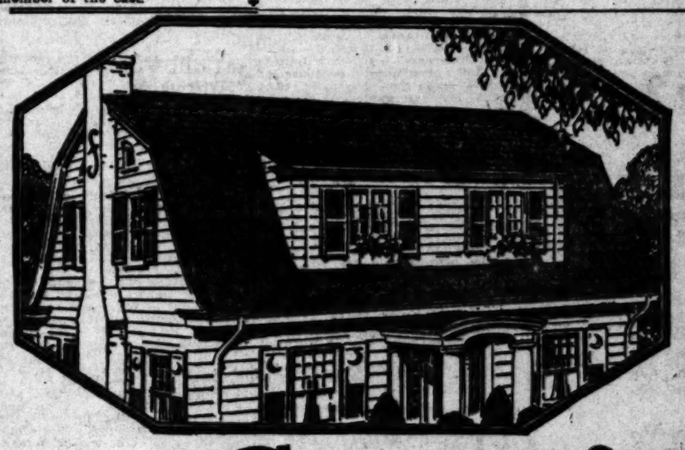

Certain-teed

4-WIDTH SHINGLES

For appearance and permanence roof your house with *Certain-teed* Slate Surfaced Shingles.

You get the utmost satisfaction and the most gratifying freedom from roofing troubles when you put *Certain-teed* Shingles on your house.

Certain-teed Slate Surfaced Shingles have the same extra quality found in *Certain-teed* Roofing—plus the artistic beauty of genuine slate surface in either soft shades of red, green or blue-black.

These shingles are made in individual and in Four-width Type. They are easy to lay and have a very artistic appearance on the roof.

Notwithstanding their extra quality *Certain-teed* Slate Surfaced Shingles are sold at reasonable prices due to great economies in manufacturing and distribution, effected by the *Certain-teed* Plan.

Certain-teed
Roofings
Shingles
Tarred Felts
Insulating Papers
Paints of All Kinds
Varnishes
Linoleum
Oil Cloth
FLOORTEX—The Rug-Quality Sanitary, Attractive Floor Covering

CERTAIN-TEED PRODUCTS CORPORATION

Certainty of Quality- Satisfaction Guaranteed

rom Many

IR AWAITING STING THRONG

Ready to Welcome All the Southland

Testimonial of City's Progressiveness

Display Housed in Cigantic Tent

PASADENA, Oct. 15.—Thousands [illegible] and out-of-town visitors are [illegible] Pomona's great Los [illegible] County Fair in all its [illegible] the gates open Tuesday [illegible] the city's first attempt [illegible] the big project. Not [illegible] a material standpoint, [illegible] the angle of its beauty [illegible] setting, it is the fair [illegible] The rugged San Jose Foot- [illegible] its back and the snow- [illegible] which lies one of the most [illegible] vistas in the Southland, [illegible] a perfect picture. The [illegible] must be seen to be appre-

[illegible] $100,000 has been [illegible] make the fair a success. [illegible] high lights will serve to [illegible] magnitude of the propo- [illegible] entire project has been [illegible] and constructed in the [illegible] of four months. [illegible] miles of lumber [illegible] used in the construction [illegible] stands, barns, fences, [illegible] stands and pavilions, [illegible] crushed rock, sand and ce- [illegible] been consumed to pave [illegible] miles of city streets. Two [illegible] of miles of pipe have been [illegible] provide water facilities, [illegible] all to date totals $21,-

[illegible] of roadwork have [illegible] completed within the fair [illegible] a model half-mile race [illegible] been built especially for [illegible] and chariot races, which [illegible] to be a great success. The [illegible] ever erected west of [illegible] has been purchased [illegible] committee and is in [illegible] the farm and trac- [illegible] industrial exhibits. It meas- [illegible] 216 feet in dimensions. [illegible] exhibits will equal [illegible] after years in the [illegible] 1500 birds have been [illegible] the poultry show, dis- [illegible] range from chickens and [illegible] ornamental songsters. [illegible] display, which will be [illegible] attraction at the fair, [illegible] be the largest ever at- [illegible] the State. Several hero [illegible] relative services for the [illegible] will be on exhibition, [illegible] accompanied by a governor [illegible] to see that no harm [illegible] him, as the latter values [illegible] very highly for their [illegible] feats of valor at critical [illegible] in the war.

[illegible] said that the art ex- [illegible] a treat for lovers of [illegible] and will include [illegible] talent from all over [illegible] Orienta as well as from

[illegible] Illuminate the [illegible] and tents at [illegible] electric lights have [illegible] as well as fifty miles [illegible] burst of $3,000 can- [illegible] be placed in the [illegible] grounds and will be [illegible] four miles around. [illegible] contains six miles

[illegible] are responsible for [illegible] are: L. E. Sheets, [illegible] has devoted his en- [illegible] the beginning; C. B. [illegible] first vice-president, [illegible] general manager and superin- [illegible] and is responsible for the [illegible] plan; C. C. Curran, vice- [illegible] George W. Cobb, secre- [illegible] and Reynolds, treasurer; [illegible] Wyatt and W. A. Kenne-

[illegible] have been beautified [illegible] by the city and the [illegible] and of the town pre- [illegible] appearance, while [illegible] is in readiness to prop- [illegible] the thousands of visi- [illegible] will avail themselves of [illegible] to see a community [illegible] of gigantic proportions [illegible] successful completion [illegible] short space of time. [illegible] directors say their ef- [illegible] not stop with the first [illegible] as their motto is "A [illegible] Better Fair Every

N COST HIGHER

[illegible] General Stores with [illegible] Completion

PASADENA, Oct. 15.— [illegible] of municipally con- [illegible] supply in this city [illegible] with 1000 complaints, [illegible] being that bills were [illegible] higher than ever un- [illegible] prime regime. Repre- [illegible] entered the city offices, [illegible] when City Man- [illegible] explained that be- [illegible] difficulties in [illegible] were [illegible] weeks of the usual four. [illegible] a rumor that the city [illegible] intends to raise the [illegible] rates.

[illegible] are now under way [illegible] portion of the Pasa- [illegible] system which ex- [illegible] both Pasadenas. This [illegible] remaining outside [illegible] The three former [illegible] are now com- [illegible] into the city sys-

T HUNTERS KILL BIG BUCK

[illegible] Oct. 15.—Hal O. [illegible] A. B. Farr, John Stockle, [illegible] Frank J. Loge [illegible] from a deer-hunting [illegible] Palms, [illegible] out [illegible] a trip that was [illegible] all they killed the largest [illegible] down in this section [illegible] was a five-pointer [illegible] than 300 pounds. [illegible] find the deer. [illegible] days be- [illegible] had was at a big [illegible] taking to a [illegible] The past [illegible] was wounded but got [illegible] both got [illegible] that was finally [illegible]

[illegible] miles from [illegible] to get the [illegible] that they [illegible]

...OM Many Points in Southern Counties.

...DAY Letters

...AWAITING ...TING THRONG

Sky-Blue Monday October 16, 1922

...Blue Monday! ...he cocktail:

...day is new, ...t there's heaps to do; ...nd do our best, ...ll ne'er find rest."

...et busy! Don't ...grouch.

...uccess, we must

...bright Sky-Blue ...ng—anxious to

...r printing needs ..., we'll get busy ...you the moment

...y you would like ...plan for a public- ...e pleased to sub- ...outline of service.

...Vest"—plant and ...call.

...ectfully,

...BINDING HOUS

...GLES

...rmanence ...Certain- ...ingles.

...gratifying freedom ...d Shingles on your

...same extra quality ...e beauty of genuine ...or blue-black.

...Four-width Type ...urance on the roof.

...ed Slate Surfaced ...great economies in ...Certain-teed Plan.

...RPORATION ...Guarantee

SLIPPERY, SLIMY SNAKE APPEARS

Disturbs Quiet of Sabbath Morning in Peaceful South Pasadena

[LOCAL CORRESPONDENCE.]

SOUTH PASADENA, Oct. 15.—"My gosh, I'm seeing 'em!"

The quiet of a Sabbath morning was suddenly broken by an unsteady gentleman who had apparently imbibed too heavily of weekend "hooch."

It wasn't the delirium tremens variety, however, but a real snake which climbed out of a bunch of bananas hanging in front of a local grocery store. A rare, tropical copperhead, who apparently went to sleep somewhere in the Cuban jungles—and took this morning as a good time to wake up. The copperhead was quickly captured and imprisoned in a glass bell.

RESCIND BUS PERMIT

Pacific Electric to Handle Big Pomona Fair Traffic

[EXCLUSIVE DISPATCH.]

POMONA, Oct. 15. — After Chamber of Commerce and fair officials held a conference with Mayor R. T. Ovington on the question of transportation to the fair, Mayor Ovington called a special meeting of the City Council yesterday and permits to operate busses to the fair grounds were rescinded by a new resolution.

At a meeting of the City Council on October 3, L. R. Davidson and the Motor Transit Company were given permits to operate one bus each to the fair grounds and to charge a 10-cent fare for the one-way trip. The action taken today was the result of an offer of the Pacific Electric Railway to charge a 5-cent fare one way to the fair grounds if the permit to the busses was rescinded.

The Chamber of Commerce objected to bus transportation on the ground that busses would tend to congest the automobile thoroughfare to the grounds to such an extent that pleasure vehicles would be greatly hampered.

RETURNS FROM CHINA

Furloughed Sailor Sees Future in the Orient

[LOCAL CORRESPONDENCE.]

REDLANDS, Oct. 15. — Alex Hoffman, nephew of Mr. and Mrs. D. B. Hoffman of Terracina, is home from China, where he has been for three years as an electrician on the U.S.S. Quiroz. He says the business methods are changing rapidly in China and that in a few years the opportunities will be great there.

He spent some time in Siberia and Russia just before he left for this country. Hoffman says that Siberia is the richest country in the Orient and that some day it will be opened up to western tradesmen and promoters.

SOUTH PASADENA IS RIVAL OF HOLLYWOOD

[LOCAL CORRESPONDENCE.]

SOUTH PASADENA, Oct. 15.—Hollywood had better look to the laurels of its bowl.

South Pasadena is soon to have a Greek Theater of its own in the Oneonta Park district. At any rate the owner of the property on which the natural amphitheater stands, Maj. Canyon Smith, has offered its use to the South Pasadena Chamber of Commerce. The offer was accepted and the chamber plans to stage frequent musical and community entertainments. The bowl will now seat 1500, which may be increased to 5000.

DIES FROM INJURIES

By a "Times" Staff Correspondent

PASADENA, Oct. 15.—Mrs. Mary E. Maple, aged 58, of 729 El Centro street, South Pasadena, died today in Pasadena Hospital from injuries received Friday. Mrs. Maple was struck by a Pacific Electric car at Mission street and Orange Grove avenue, South Pasadena, when, it is asserted, she stepped from behind one car directly in front of another. Both legs and one arm were broken and her head was injured. Her husband, H. Maple, survives.

CREDIT MEN MEET

[LOCAL CORRESPONDENCE.]

GLENDALE, Oct. 15.—The purpose and workings of Proposition No. 24 on the ballot, a measure to prohibit the illegal practice of law, will be explained tomorrow noon at the meeting of the Glendale Credit Men's Association. The luncheon will be addressed by Lyndel L. Young of Los Angeles, former special prosecutor for the United States Attorney-General.

TO DISCUSS POLITICS

[LOCAL CORRESPONDENCE.]

COVINA, Oct. 15.—At a joint meeting of the Covina Woman's Club and the legislation committee of the W.C.T.U. to be held at 2:30 p.m. tomorrow, various measures of importance appearing on the November ballot will be discussed. One of the most important of the proposed laws, Proposition No. 24, preventing the illegal practice of law in the State, will be the subject of an address by Carlos J. Hardy.

HEAVY REGISTRATION

[EXCLUSIVE DISPATCH.]

SANTA ANA, Oct. 15.—There are 81,317 registered voters in Orange county, it was disclosed yesterday by County Clerk Jos M. Backs.

This is more than 2500 more than were eligible to vote at the August primaries and more than 6000 more than were registered two years ago. Those registering as Republicans total 19,184 as compared with 8042 Democrats.

FAIL TO HELP ENFORCE LAW

Truant Officer at Ontario Makes Statement

Says Many Children Work in Near-by Vineyards

Curtailed Attendance Cuts Down Appropriation

[EXCLUSIVE DISPATCH.]

ONTARIO, Oct. 15.—That at least fifty children who should be in school are being employed in the harvest of the grape crop in the vineyard country to the east of Ontario, in direct violation of the State law, and that his every attempt to correct the situation has been hindered by an entire lack of co-operation on the part of county officials, was the somewhat startling declaration today of A. R. Bennett, truant officer for the Ontario School District.

Under the State law no child under 18 years of age may work during the school term without a special permit from the superintendent of the district in which he resides, and such permits are issued only when parents make affidavits that the work of their children is essential to the support of the family. Children so employed are also required to take special study out of work hours. The penalty fixed for the violation of this law is said to make employers of children liable to a fine of $50 for each child employed.

Each child that is thus kept out of school results in a loss to the district of thirty cents a day, it is said, and it is reported that in the Cucamonga district to the east, where the situation is said to be most serious, there is an average loss of $24 per day. It is said that there are eighty less children in the Cucamonga schools this year than last and that their employment in the harvesting of the grape crop is responsible. At the opening of the school year many children from the Guasti or Piedmont district were brought to the Ontario school by bus, but Mr. Bennett stated today that he number of pupils had so fallen off that it scarcely paid to run the bus into the district.

Mr. Bennett stated today that he had repeatedly called the attention of employers to the fact that they were violating the law, but that they had apparently treated it as a joke. He also declared that he had repeatedly taken the matter up with Cucamonga town officials and that it had been referred to the District Attorney's office of San Bernardino county, but without results.

SERVICES FOR TRAGEDY VICTIM

[LOCAL CORRESPONDENCE.]

RIALTO, Oct. 15.—Funeral services for Godfrey W. Preston, pioneer rancher of this district, will be held from the home Tuesday afternoon at 2 o'clock.

Mr. Preston was killed by an orchard guard Friday night when he stepped from his property adjoining into the vineyard of John Cox. J. F. Bender, who had been employed as a guard, challenged what he supposed was an intruder and before an answer was received fired a shot which resulted in the instant death of Mr. Preston.

Bender has been arrested pending an investigation of the affair in the County Jail the man maintains the shooting was the result of a mistake. He says that he did not recognize Mr. Preston and that when he asked him to stop he continued coming toward him. "I did not shoot to kill," insists Mr. Bender.

Mr. Preston is a native of Germany, and came to the Rialto district thirty-two years ago. He is survived by the widow, two sons and two daughters. A son, E. W. Preston, is cashier of the Rialto Bank.

FORTUNE IN CHURCH

Methodists of Pasadena to Have Fine New Edifice

By a "Times" Staff Correspondent

PASADENA, Oct. 15.—The new building of the First Methodist Church at Oakland avenue and Colorado street will cost $425,000, it was learned yesterday, when a building permit for that amount was issued to the J. A. Wolvin company, contractors. Previous estimates of cost were about $350,000. This is in addition to the foundation, which cost $30,000.

The Methodist structure will be the most costly church in Pasadena. The permit is the largest issued this year.

ASKS BIG DAMAGES

[EXCLUSIVE DISPATCH.]

SANTA ANA, Oct. 15.—Ester Raddart, a nurse, has filed suit for $16,125 in the Orange county Superior Court for damages said to have been received last May.

The defendants are the Crown Stage Line, and S. W. Mims. The plaintiff says she was a passenger on the stage when it collided with the Mims automobile, through negligence of both drivers.

MOON THOROUGHLY MAPPED

The visible moon has been carefully mapped with drawings and photographs. Sir Robert Ball has said, "astronomers know the surface of the moon better than geographers know the interior of Africa. Every spot on the face of the moon which is as large as an English parish has been mapped, and all the more important objects have been named."

This applies to only one-half of the moon's surface. Of the other we know nothing. The moon's surface is richly covered with markings, the largest of which are great dark spaces which may be seen with the naked eye. The shadows thrown by the mountains of the moon are very dense and sharp because the moon has no air. By means of the shadows thrown the height of the peaks on the moon have been measured. Some of the craters are more than sixty miles wide; some have walls 10,000 feet high.

DIDN'T WANT TO TAKE IT ALL

Kind Hearted Bandit Goes Fifty-Fifty With Victim

[EXCLUSIVE DISPATCH.]

REDONDO BEACH, Oct. 15.—"I'll just make it fifty-fifty," said a lone masked bandit, early this morning, as he handed a watch back to startled, speechless Christ Dubrick of Los Angeles, who had been told to "stand and deliver."

Mr. Dubrick was driving his automobile on Catalina street, near Avenue H, shortly after midnight, when the car was stopped by a masked bandit. With a drawn revolver he enforced his command of hands up and took a diamond stick pin and $7 in money from the driver of the car. He then took a gold watch from Mr. Dubrick's pocket and was about to transfer it to his own when he was moved by better motives. He returned it with the comment above.

The robbery was reported to the police, but before an investigation had been started the bandit had found another automobile and made good his escape.

BUILDING PERMITS REFLECT PROSPERITY

POMONA CONTINUES TO SHOW GROWTH IN NUMBER OF NEW STRUCTURES

[EXCLUSIVE DISPATCH.]

POMONA, Oct. 15.—Permits have been issued the last week for five new residences costing from $1600 to $4500. A total of thirteen permits, issued during the six-day period just ended, to represent an estimated property improvement of $17,900, are further indications of the rapid strides forward that are being made in Pomona.

Bids are being received by the Southern Counties Gas Company for a one-story brick block to be erected on Monrovia street, which will be of mission style architecture, and will house the storage, meter testing and stock departments of the Pomona district office of the company. The office of the company foreman for the district will also be located in the building. The structure will have a tile roof and a frontage of 110 feet on Monrovia street and a sixty-foot frontage on the Southern Pacific Railway right of way.

Nearing completion in the business section on East Third, near Locust street, are two handsome and modern business blocks being constructed at an estimated cost of $24,000.

At Third and Locust streets is the J. T. Grubb brick block, 60x80 feet, and opposite this building is the P. D. Caldwell reinforced concrete block, 42x86 feet, both of which will be completed within the next thirty days.

FAST-GROWING BANK OPENS NEW BRANCH

By a "Times" Staff Correspondent

PASADENA, Oct. 15.—Still another branch of the Pacific-Southwest Trust and Savings Bank is to be established in Pasadena, this time at the Maryland Hotel on the Los Robles avenue corner, the quarters now occupied by the Automobile Club of Southern California.

Dr. John Willis Baer, managing director of the bank, made the announcement yesterday. The bank recently established a branch at Oak Knoll avenue, four blocks east of the new location, and is placing a branch in Altadena.

The Automobile Club will move to temporary quarters and later to a building to be erected by D. M. Linnard, general manager of the California Hotel Company. The site for this has not been selected.

The new branch bank is to be known as the Maryland Branch. It is expected to be open in about three months.

Photographs Without Negatives

A special sensitized photographic paper, which fits any camera without special attachment, makes it possible to print pictures directly on the paper as the shutter of the camera opens and closes. When the sensitized paper, which is ready for development as soon as the exposure is made, is placed in developer for about two minutes the image appears. After blanchite solution turns the paper a creamy yellow, it is washed for fifteen seconds. All this is done in a dark room, but the remainder of the developing process is done in a bright light. A positive image is produced by sepitone after the sheet has been thoroughly washed for one minute in a clearing solution. The paper is then dried. Both enlargements and duplicates are made from the original by reflected light. This process of photography is said to be both speedy and inexpensive.—[Pathfinder.

A ROBIN THAT REASONED

The mooted question "Do the lower animals and birds have reasoning power?" seems to have been answered by the observations of a naturalist living at Chestnut Hill, Pa. A robin building its nest saw a piece of string on the lawn, which was just suited for its purpose in lining its home. The string was about a yard and a half long, and the bird made several efforts to fly aloft with the long string dragging after it. Each time the trailing string interfered with its efforts to get into the tree. Finally it dropped the string on the grass and then seizing one end in its bill it hopped along the length of the cord and gathered it up in convenient loops whereupon it was enabled to carry it safely and without difficulty into the tree.

"BETTER JOB" THEME

Arthur M. Loomis will speak this evening at the regular meeting of the Accountants' Educational Institute, 630 Black Building, on "Getting a Better Job." The meeting will begin at 7:30 p.m.

SHIPPING and Los Angeles Harbor NEWS

SHIPPING

LOS ANGELES HARBOR

ARRIVED—SUNDAY, OCT. 15

Steamer Hilo, Oct. 8dy, San Francisco.
Steamer Anselmo, Capt. McKay, New York.
Steamer Dorothy Alexander, Capt. Cann, San Diego.
Steamer Martha Buehner, Capt. Jonsted, Coos Bay, via Redondo Beach.
Steamer City of Pekin, Capt. Sproule, New York.
Steamer Anne Hanify, Capt. Sabbey, Wilmington.
Steamer Newsboy, Capt. Sandvik, Philadelphia.
Steamer Bastian, Capt. Kimball, Eureka.
Steamer Senator, Capt. Hall, due from Port land.
Str. str. Wenonsella, Tyng.
Steamer Humbolt, Capt. Baughman, San Francisco.
Steamer Wm. Rockefeller, Capt. Lehdah, New York.
Steamer Canadian Observer, Capt. Cooper, Ocean Falls, B. C.
Steamer J. M. Fye, Capt. Gehdman, Philadelphia.
Steamer H. M. Storey, Capt. Seley, San Francisco.

DEPARTED—SUNDAY, OCT. 15

Steamer Dorothy Alexander, Capt. Cann, Puget Sound.
Steamer Humboldt, Capt. Baughman, San Francisco.
Steamer Viking, Capt. Berggreen, Portland, via San Francisco, with dredger San Pedro in tow.
Steamer Wapama, Capt. Sullivan, San Francisco.
Steamer La Placentia, Capt. Waldrond, Mexican ports.
Steamer Rosalie Mahony, Capt. Sandberg, Puget Sound, Oct. 14.
Steamer Frank H. Buck, Capt. Webb, Avon.
Steamer W. S. Porter, Capt. Shoeman, Portland.
Steamer Griffith, Capt. Peske, Grant's Harbor.
Steamer Brunswick, Capt. Pedersen, Port Reyes.
Steamer Harry Luckenbach, Capt. Hunt, New York.
Steamer San Diego, Capt. Ahlin, Tacoma, 2:10 a.m.
Steamer Wilmington, Capt. Hansen, Eureka.
Steamer Fort Bragg, Capt. Rostrup, Fort Bragg.
Steamer Prentiss, Capt. Beach, San Diego, 6:15 p.m., Oct. 14.

PASSENGER SCHEDULE

TO ARRIVE

Oct. 17—Avalon, Willage, 6 a.m.
Oct. 17—Senator, San Diego, 6 p.m.
Oct. 17—Iowan, San Pedro, 4 p.m.
Oct. 17—Harvard, San Francisco, 4 p.m.
Oct. 18—Humboldt, Portland, 10 a.m.
Oct. 18—Yale, San Francisco, 10 a.m.
Oct. 18—Alexander, Puget Sound, 2 p.m.
Oct. 19—Humboldt, San Francisco, 9 a.m.
Oct. 19—Multnomah, Portland, 6 a.m.
Oct. 20—Bellio, Puget Sound, 8 a.m.
Oct. 20—W. F. Alexander, Puget Sound, 10 a.m.
Oct. 21—Harvard, San Francisco, 10 a.m.

TO DEPART

Oct. 18—Senator, San Diego, 6 p.m.
Oct. 17—Yale, San Francisco, 4 p.m.
Oct. 17—Harvard, San Francisco, 4 p.m.
Oct. 18—Humboldt, Portland, 10 a.m.
Oct. 18—Yale, San Diego, 10 p.m.
Oct. 19—Humboldt, San Francisco, 9 p.m.
Oct. 20—Multnomah, Oakland, Puget Sound, 2:30 p.m.
Oct. 20—Bellio, Puget Sound, 8 p.m.
Oct. 21—Harvard, San Francisco, 4 p.m.

CATALINA SERVICE

Steamer Avalon leaves Water-street shed, Wilmington (foot of Canal avenue) 10 a.m. daily, arriving at 12:30 p.m. Returning leaving Avalon at 2:30 p.m., arriving Wilmington at 5:30 p.m.

SCHEDULED ARRIVALS

(Cargo Carriers Only)

MONDAY, OCT. 16

Steamer Santa Rita, from Everett.
City of Rome, from San Francisco.
Steamer Lake, from Eureka.
Steamer Chas. Christensen, from Willapa.
Steamer Robin Adair, New York, via San Diego.
Steamer Margaret Dollar, from Baltimore.

SCHEDULED DEPARTURES

(Cargo Carriers Only)

MONDAY, OCT. 16

Steamer Solano, for Willapa.
Steamer Wm. Rockefeller, for Philadelphia.

IN PORT

Schooner W. G. Wilder, at anchor.
Motorship Angel, at anchor.
Steamer El Alcalde, L. A. & A. B. Corp.
Steamer El Segundo, L. A. & A. B. Corp.
Motorship Wm. Bowersox, Bethlehem Shipyards.
Steamer Rose Mahoney, at anchor.
Steamer Daniel Lockwood, Luckenbach dock.
Steamer Tuscan, foot A. D. Corp.
Steamer El Segundo, Standard Oil Co.
Steamer Wapama, Wilmington.
Steamer Yellowstone, San Pac. wharf.
Steamer Oregon, inner harbor.
Steamer Bisbee, L. Wood Lumber Co.
Steamer Phyllis, inner harbor.
Steamer Pacific, Bilon Lumber Co.
Steamer Phoenix, Outer Harbor dock.
Steamer Katrina Luckenbach, Luckenbach dock.
Steamer Rhea Christensen, San Pac. slip.
Steamer Martha Buehner, inner harbor.
Steamer Nome City, Flint-street wharf.
Steamer Nevadan, United American Lines, pier A.
Steamer Anselmo, S. Am. line, pier A.
Steamer City of Pekin, inner harbor (for bunkers).
Steamer Anne Hanify, San Pac. slip.
Steamer Santiago, Richmond Lumber Co.
Str. str. Wenonsella, pier A.
Steamer Wm. Rockefeller, Standard Oil Co.
Steamer Canadian Observer, Outer Harbor dock.
Steamer H. M. Storey, at anchor.
Steamer Florence Olsen, inner harbor.

COASTWISE CARGO CARRIERS

Schooner Vigilant, Port Townsend.
Steamer Hanlo, Astoria, Oct. 11.
Steamer Virginia Olsen, Gray's Harbor.
Steamer Santa Rita, Puget Sound, Oct. 12.
Steamer Idaho, Gray's Harbor.
Steamer Chas. Christensen, Willapa, Oct. 11.
Steamer Capt. A. F. Lucas, Portland, Oct. 11.
Steamer Carlos, Gray's Harbor, Oct. 12.
Steamer Davenport, Port Townsend, Oct. 12.
Steamer La Purisima, Portland, Oct. 11.
Steamer Daisy Matthews, Portland, Oct. 14.
Steamer Quileute, Puget Sound, Oct. 12.
Steamer Avalon, Gray's Harbor, Oct. 13.
Steamer Frank H. Buck, Portland; arrived at San Francisco Oct. 12.
Steamer Multnomah, Portland.
Steamer Dorothy Stirts, Portland.
Steamer Santa Inez, Vancouver, B. C.
Steamer Daisy, Portland, Oct. 14.
Steamer Thomas Crowley, Portland.
Steamer Multnomah, Portland, Oct. 14.
Steamer Iowa, Gray's Harbor, Oct. 14.
Steamer Shasta, Tacoma, Oct. 14.
Steamer Edna, Puget Sound, Oct. 14.
Steamer Catherine G. Bohlen, Gray's Harbor, Oct. 13.
Steamer Avalon, Gray's Harbor, Oct. 14.

OFF SHORE—LOADING

Motorship Dayilla, New York-San Francisco.
Steamer Hoboken, New York-San Francisco.
Steamer Michigan, San Francisco-Nome (Seattle).
Steamer Eldridge, Newport News-Shanghai.
Steamer Sonoma Maru, New Orleans-Kobe.
Steamer Santa Olivia, New York.
Steamer Thomas F. Walsh, Seattle.
Steamer Hattie Luckenbach, Mobile.
French steamer St. Louis, Bordeaux.
Steamer Dakotan, Boston.
Steamer Pennoc, Mobile.
Steamer Santa Isabel, New York.
Steamer Thomas F. Walsh, Baltimore-San Francisco.
British steamer Matsonia, Glasgow-Puget sound.
Steamer Arizonan, London-San Francisco.
Steamer Agwidale, Mobile-San Francisco.
Steamer Cold Harbor, Portland, Me.
Steamer Kendall Hamburg.
Steamer Carolyn, Mobile.
Steamer Walter D. Munson, Baltimore.
Steamer Municipino, Baltimore.
Steamer Commercial Trader, Baltimore.
Steamer Commercial Pathfinder, New York.
Steamer Commercial Guide, New York.
Steamer Bush, Boston-Puget Sound.
Steamer Steel Scientist, Baltimore-Honolulu.
Steamer Minnesotan, Boston-San Francisco.
Steamer Hattie Luckenbach, Mobile-Puget Sound.
Steamer Jacob Luckenbach, New Orleans.
Steamer Pleiades, New Orleans.
Steamer Columbia, New York-San Francisco.
Steamer Lancaster, New York-San Francisco.
Danish motorship Arnsan, Antwerp.
Steamer West Prospect, Batavia.
Motorship Minnesotan, Baltimore.

OFF SHORE—EN ROUTE

Steamer Margaret Dollar, Canada, via Baltimore, Sept. 29.
Steamer Deerfield, Baltimore, via Balboa, Oct. 4.
Steamer Panama, Hamburg, via Cristobal, Oct. 2.
Steamer Wm. A. McKenney, New York, via Cristobal, Oct. 3.
Steamer Williams, New York, via Cristobal, Oct. 3.
Steamer Santa Marta, Tocopilla, Sept. 24.
British steamer Cardiganshire, London, Sept. 21.
Steamer Steel Engineer, Baltimore, via Balboa, Oct. 3.
Steamer Robin Adair, New York, via Balboa, Oct. 3.
Steamer Seaport, Singapore, via Manila, Oct. 5.
Steamer Orleans, Philadelphia, Oct. 7.
Steamer Virginian, Middleborough, Sept. 29.
Steamer Dewey, Batavia, Sept. 23.
French steamer Indiana, Bordeaux, Sept. 30.
Steamer Long Beach, New Orleans, Oct. 7.
Steamer Honiana, New York, Sept. 30.
Steamer Wm. G. Warden, New York, via Balboa, Oct. 6.
Steamer Myrtle, New Orleans, Oct. 1.
Steamer Susquehannock, Philadelphia, Sept. 30.
Steamer Pennsylvania, New York, Oct. 7.
Steamer Santa Rosa, New York, Oct. 5.
Steamer Florence Luckenbach, Mobile, via Balboa, Oct. 5.
Steamer City of Pekin, New York, via Balboa, Oct. 4.
Dutch steamer Moerdijk, Antwerp, via London, Oct. 11.
Steamer Monaires, Baltimore, Sept. 27.
Steamer West Notus, Buenos Aires, via Bahia Blanca, Oct. 2.
Steamer Lewis Luckenbach, Boston, Oct. 10.
Steamer Andrea F. Luckenbach, Philadelphia, Oct. 12.
Steamer Willipolo, New York, Oct. 6.
Steamer Howick Hall, New York, via Norfolk, Oct. 8.
Steamer Santa Paula, New York, Oct. 6.
Norwegian motorship Theo. Roosevelt, Christiania, Oct. 10.
British steamer Radiz, Balboa, Oct. 10.
Steamer Colusa, Antofagasta, via Pisa, Oct. 10.
Steamer John D. Archbold, New York, via Balboa, Oct. 3.
Steamer Fritz Tosselz, Boston, Oct. 10.
Steamer Dodra, New York, Oct. 7.
Steamer Dewey, Zambonga, Oct. 4.
British steamer Eurypius, Glasgow, Sept. 26.
Steamer Robin Gray, Baltimore, Oct. 11.
Steamer Susquehannock, Philadelphia, via Balboa, Oct. 12.
Steamer Angelena, Philadelphia, Oct. 12.
Steamer Julian F. Luckenbach, Philadelphia, Oct. 13.
Steamer Ecuador, New York, via La Libertad, Oct. 13.

TIDE TABLE

Tides are given in the order of their occurrence for the same days but three hours later than those occurring the following morning. Heights are reckoned from mean low water.

Oct. 16	High	Low	High	Low
	4:27	10:31	1:38	.....
	5.1	1.1	5.1	.....

ARRIVALS AND CLEARANCES AT WORLD'S PORTS

SEATTLE, Oct. 15.—Arrived: Tug Mary Humphrey, midnight; Admiral Rodman, 7:30 a.m.; Admiral Evans, 8:30 a.m.; Admiral Schley, 9:30 p.m.; Thomas Crowley, Los Angeles, 9 a.m.; Admiral Sigsbee, Alaska, 1:30 p.m. Sailed: Olson Thomas, 10:15 a.m.; South Alexander, Los Angeles, 2 p.m.

EVERETT (Wash.) Oct. 15.—Sailed: M. I. Luckenbach, New York, 9:30 a.m.

TACOMA, Oct. 15.—Arrived: Grimm, British Columbia ports, 4:30 p.m. Sailed: Umatilla Maru, Kobe, via Seattle, 12:10 p.m.

COOS BAY (Or.) Oct. 15.—Sailed: Schooner Sadie Smith, bay ports, 8 a.m.; C. A. Smith, Los Angeles, 9 a.m.

PORTLAND (Or.) Oct. 15.—Arrived: Bahia Goodfellow, New York, 9 p.m.; Admiral Farragut, San Francisco, 9 p.m. Departed: Lehigh, Portland, May, via Puget Sound, 10 a.m.; Kentucky Bluegrass (Nor.), Christiania, and Vigo, 11 a.m.; Tjard Mark (Jap.), Tokohama, 7 p.m.; Annette Smith, San Francisco, 8 a.m.; Willamette Multnomah, San Francisco, 9 p.m.

NEW YORK, Oct. 12.—Arrived: Kanawha, Tacoma, Seattle and San Francisco; Santa Malla, Tacoma and San Francisco. Sailed: Dalzelan, Los Angeles and San Francisco; Felix Taussig, Los Angeles and San Francisco.

RADIO REPORT.

[The Radio Corporation of America, in cooperation with the Public Health Service and the Seamen's Church Institute, will receive requests for medical or surgical advice through the KPH (San Francisco) station without cost.]

SAN FRANCISCO, Oct. 15.—Sky Radio Corporation of America, 8 p.m. Oct. 14.—Cable to Los Angeles for Honolulu, 637 miles northwest of Honolulu: Ship Yokohama for Honolulu, 2315 miles from Yokohama; Tacoma, Honolulu for Los Angeles, 2085 miles from Honolulu; Shasta, Honolulu for Los Angeles, 2085 miles from Los Angeles; Hanalei, for Los Angeles, 2085 miles from Los Angeles; Bainbridge, Yokohama for Portland, 5323 miles from Yokohama; Admiral Rodman, 200 miles south of Portland; Admiral Evans, Shanghai for San Francisco, 6213 miles from San Francisco; Admiral Schley, Shanghai for San Francisco, 6213 miles from San Francisco; Yahtare Arrow, Shanghai for San Francisco, 6213 miles from San Francisco; Admiral Sigsbee, Shanghai for Portland Arrow, San Francisco for Yokohama, 5324 miles from San Francisco; Algonquin, San Francisco for Yokohama, 5324 miles from San Francisco; Admiral Rodman, Honolulu for Portland, 2085 miles north of San Francisco; Admiral Dewey, Yokohama for San Francisco, 5324 miles from San Francisco; Admiral Sigsbee, Shanghai for San Francisco, 6213 miles from San Francisco; Admiral Schley, Shanghai for San Francisco, 6213 miles from San Francisco; Admiral Evans, Shanghai for San Francisco, 6213 miles from San Francisco; Admiral Rodman, 200 miles south of Portland; Admiral Sigsbee, Shanghai for San Francisco, 6213 miles from San Francisco; Admiral Dewey, Yokohama for San Francisco, 5324

Items on Oil, Mining and Business News.

NEWS ITEM

Baldwin Locomotive Works receives orders for 15 locomotives from Lehigh Valley R. R. and 10 from Alabama, Tuscola & Santa Fe.

Late MINING NEWS

Will be found on file in our office each morning. Our staff correspondents in leading mining districts keep us in close touch with all late developments. Information and quotations from on request.

Private Wire Service With New York, San Francisco and Other Markets

Direct Wire to New York Curb (Unlisted Curb Dept.)

"Prompt and Efficient Service"

A. W. COOTE

Member Chicago Board of Trade Los Angeles Stock Exchange San Francisco Stock Exchange New York Curb 302 South Spring St. 6716 Hollywood Blvd.

Stock Market Service

Oil Stocks

Industrial Stocks

Public Utility Stocks

Jno. O. Knight & Co.

Stocks—Bonds

411-14 Van Nuys Bldg.

Members Los Angeles Stock Exchange Telephone 16254

POLICIES

CONSERVATIVE policies are generally the result of long experience and of a genuine desire to insure the client all possible returns from his investment.

We invite inquiries from investors interested in conservative securities.

Howard G. Ruth Company

Established 1920

INVESTMENT SECURITIES

Members L. A. Stock Exchange

320 Pacific Mutual Building, Los Angeles Telephone 626-54

A. M. Clifford

Investment Counselor and Financial Analyst

Has no Securities for sale, and acts only as an "adviser."

Serves clients from an independent and disinterested position in selection or investigation of Bond or Stock investments.

Has specialized for over sixteen years in the analysis of such securities.

Stock Exchange Building Los Angeles

McDONNELL & Co.

And Other Leading Exchanges

624 S. Spring St. LOS ANGELES. Telephone Pico 4412. N. Y. Office, 120 Broadway. San Francisco, 633 Market St.

PRIVATE WIRES

Stock Dividends and Stock Rights are being announced in Standard Oil Stocks

We also deal in MOUNTAIN PRODUCERS SALT CREEK PRODUCERS SALT CREEK CONSOLIDATED Canada Ow Standard Oil Department

ARONSON & CO.

Herman W. Hellman Bldg., Los Angeles. Phone: Broadway 5700

LOGAN and BRYAN

636 South Spring St.

Members All Leading Exchanges Private Wires Atlantic to Pacific United States and Canada Pasadena, Santa Barbara, Coronado

FILES OIL SUIT IN KERN COUNTY

Old Red Top Placer Claims Basis of Law Fight

National Petroleum Starting Active Developments

Redrilling and Deepening Six Wells Now Under Way

[FROM CORRESPONDENT.]

BAKERSFIELD, Oct. 15.—Interest in Kern county petroleum circles is centered on a suit which has just been filed in the Superior Court by H. I. Tupman, former owner of the famous Tupman lease of the Standard Oil Company in the Elk Hills, Fred V. Gordon and C. V. Anderson, against C. F. Haberkern, S. P. Wible and T. E. Klipstein, all residents of Bakersfield.

The complaint avers that the plaintiffs, on April 10, 1910, together with defendants Haberkern and Wible, agreed to take a five-sevenths interest from R. J. White in the Red Top Nos. 1, 2, 3 and 4 placer claims, in section 3, 31-24, Kern county, and that they were to share alike in the profits or losses of the partnership. The property was to remain in the name of White and the deed held in trust by Tupman until a patent could be secured, when the deed was to be recorded.

UNRECORDED DEED

On June 7, 1910, it is averred, White gave the deed to Tupman and it was placed in a vault without being recorded. On Feb. 23, 1911, White is said to have applied for a patent at the Visalia Land Office and the matter was pending until February or March, 1922. At that time, it is asserted, Haberkern, Wible and Klipstein entered into a conspiracy to secure an interest in the oil rights developed on the property and to defraud the plaintiffs of their royalty. It is said the defendants fraudulently secured the adbandonment of the patent claim by White, on the ground that the plaintiffs were no longer interested in the claim known as the Red Top, and that the Pan-American Oil Company was then formed. White was to get 5 per cent on all oil and gas developed on the property and the others were to get 3½ per cent.

Demands of the plaintiff in April for their legal share were refused, the complaint says. All negotiations in the abandonment of the patent claims and the formation of the Pan-American Oil Company by the defendants were conducted secretly and without knowledge on the part of the plaintiffs. It is charged, and the alleged fraud was not uncovered until April, 1922.

About 4000 barrels of oil a day are said to have been produced on the property, from which the defendants are alleged to have received a full 3½ per cent royalty from the Pan-American Company. The complaint asks judgment and an accounting.

NATIONAL PETROLEUM

One of the most recent companies to begin development work in the Midway fields of Kern county is the National Petroleum Company, recently organized. This company has taken over the Vancouver Midway and Wilkes-Head Oil Company tracts on section, 4, 32-23, near Fellows, and is preparing a program of development. Walter H. Waddell, who for the past twelve years has been superintendent of the Canadian Pacific Oil Company, has been made general manager and will be in charge of the new work to be done by the company.

During the past week eight new oil wells were started in Kern county fields, four in the Midway, three in the Sunset and one in the Elk Hills.

The Pacific Oil Company leads with two new wells, one being located on section 35, 30-24 in the Elk Hills and the other on section 29, 29-24 in the Midway.

The Honolulu Consolidated Oil Company, which has been one of the most active of the development companies on the west side, has spudded in its No. 29 well in the Midway on section 2, 32-24.

The Chanslor-Canfield Midway Oil Company has a crew of drillers at work on its No. 9 well in the Midway on section 9, 32-25.

The Balboa Oil Company is another concern which believes in going after more production and is spudding in a new well on section 24, 31-23 in the Midway, near Taft.

Three more new wells are being drilled in the Sunset district. The El Dora Oil Company, section 13, 12-23; Tannehill Oil Company, section 24, 12-24 and the B. B. and O. Oil Company, section 25, 12-24, are the concerns doing the work.

WORKING OLD WELLS

Six deepening or redrilling jobs have been started in Kern during the last fortnight. Four of these are in the Midway and the work is being done by the following companies: August Oil Company, section 31, 32-24; St. Helens Petroleum Company, section 22, 32-24; General Petroleum corporation, section 26, 31-22; Paraffine Oil Company, section 26, 32-23.

The Pacific Oil Company is redrilling its No. 27 well in the Elk Hills on section 35, 30-24 and the Califroleum Oil and Gas Company is carrying on similar work in its No. 1 well in the Sunset. This well was the sensation of the district when it was brought in several weeks ago.

Ten wells in Kern county fields were put under test of water shutoff last week, seven being located in the Midway and two in the Elk Hills, with the other being located in the Kern River field.

USING OLD PLACER CLAIM

Recent developments made by the American Oilfields, Ltd., in the Elk Hills are causing considerable comment among operators. The company has beend rilling for some and section 24-31S, and its success has extended the producing area about a mile and a half by encountering a sand producing oil of twenty-five gravity, it is claimed. The company's well was brought in at a depth of 3200 feet and the water was shut off at 3110. When the well came in it produced at the rate of 170 barrels a day for about five hours and then sanded up.

R. L. Sheehan has just received word from Washington that he has the permit necessary to prospect 160 acres of land in the Midway field of Kern county. Sheehan asked the government some time ago for permission to work the old placer mining claim of R. E. Graham, C. E. Hailstone and associates, including the R. T. Oil Company, and confirmation of his request has just been received. He will start work at once.

Work is being rushed on the dehydrating plant which the Kern Trading and Oil Company is having built near Taft. When completed several new sections will be opened for development of the oil deposits.

WEEKLY STOCK RANGE

The Public Service Department of the Merchants' National Bank of Los Angeles issues the following table of the range of prices on the New York Stock Exchange for the week ending October 14, together with the net changes as compared with the close of the preceding week.

(+Gain. —Loss.)

	High.	Low.	Bid.	Change.
Adams Express	33	32	31½	— ½
Ajax Tire	10½	10	10½	— ½
Alaska	1	1	1	—
Alaska Juneau	1¾	1¾	1¾	—
Allied Chem. & Dye	57½	54	55½	— 1½
Allis Chalmers	27½	25¾	26¾	— ¾
Do. pfd.	103	102	102	— 1
Alloy Steel	38	37½	37½	— ½
Am. Agr. Chem.	58	57½	57½	— ½
Am. Beet Sugar	43½	42	42	— 1½
Do. pfd.	82	82	82	—
Am. Brake Shoe	53½	52½	52½	— ½
Am. Car & Fdy. Co.	132	127½	130½	+ 2½
Do. pfd.	121½	120½	121	— ½
Am. Can Co.	74½	73½	73½	— ½
Do. pfd.	119½	118½	119	— ½
Am. Cotton Oil	28	27½	27½	— ½
Am. Drug Syn.	6¾	6½	6½	— ¼
Am. Express	152	145	150	+ 10
Am. Hide & Lea.	14	14	14	—
Do. pfd.	71½	69¾	71	—
Am. Ice S. com.	119½	115	112	— 4½
Do. pfd.	81½	80½	80½	— ½
Am. Int. Corp.	37½	35½	36½	— ½
Am. Linseed	42½	38½	41½	+ 2½
Do. pfd.	65½	62½	63½	— 1½
Am. La France	12½	12½	12½	— ¼
Am. Loco	124½	127½	133½	+ 9
Do. pfd.	120½	120½	121	— ½
Am. Radiator	120	115	115	— 7½
Am. Safety Razor	7½	6¾	7½	+ ¼
Am. Smelt. & Ref.	62½	60½	60½	— 1½
Am. S. Fdy. com.	45¾	44½	44½	— 1
Do. pfd.	105	104¾	105	— ¼
Am. Sm. & Ref.	63¾	62¾	63	— ¾
Do. pfd.	100½	99½	100	— ½
Am. Sugar	87	85	81¾	+ ¼
Do. pfd.	109½	109	109	—
Am. Sumatra	40½	37½	39½	— 1
Do. pfd.	93½	94¾	89½	— 1½
Am. T. & T. Co.	120	119	119	— ½
Am. Tob. Co.	161½	161	153	— 4½
Do. "B"	159¾	157¾	153	— 4½
Am. W. Paper pfd.	39	38	38	— ½
Am. Woolen	102½	98½	102	— ½
Do. pfd.	119	119	119	—
Am. Zinc &	19¾	18¾	19	— ¼
Do. pfd.	38	35½	36½	— 1½
Anac. Dry Goods	83	82½	81¼	— ¾
Anac. Oil	128½	120	120	— 8½
Anaconda	52½	51½	51½	— ¾
Atchison	107½	105½	105½	— 1½
Atchison pfd.	96	95½	95½	— ½
Atl. Coast Line	122	119½	122	+ 2½
Atl. Gulf & W. I.	31½	30	30	— 1½
Do. pfd.	22	21	21	— 1
Austin Nichols	36	35½	35½	— ½
Baldwin Loco.	141½	137½	139½	— 1½
Do. pfd.	116½	116½	116½	— ½
Balt. & Ohio	50½	48	48½	— 1½
Do. pfd.	50	50	50	—
Barnsdall "A"	39½	38½	37½	— ½
Do. "B"	39½	38½	38½	— ½
Beth. Steel com.	79½	78½	78½	— ½
Do. pfd.	77½	77½	77½	—
Beth. Steel Sh.	112½	111	111	— 1
Booth Fish.	45	44½	44½	— ½
Borden Milk	49	48½	48½	— ½
Borax "A"	135½	134½	133½	— 1½
Do. "B"	135½	134½	133½	— 1½
Butte & Sup. Copper	40½	40½	40½	— ½
Butte C. & Z.	16	15½	15½	— ½
Butterick Pattern	21½	21	21	— ½
Brooklyn R. T.	11½	11½	11½	— ½
Caddo Oil	11½	10½	10½	— ½
Calif. Pack.	93	92½	92½	— ½
Calif. Pet. Co.	13½	13	13	— ½
Do. pfd.	67½	66	66	— 1½
Cal. Zinc & Lead	2	2	2	—
Canadian Pacific	140½	140	140	— ½
Central Leather	41½	38½	41½	+ 2½
Do. pfd.	78	77½	78½	— ½
Cerro de Pasco	39½	38½	38½	— ½
Chandler Motors	66½	66½	66½	— ½
Chem. Otlo.	24½	24½	24½	— ½
Chi. Pneu. Tool	67½	65	65	— 2½
Chili Copper	28½	25½	25½	— 2½
Chino Copper	36½	35½	35½	— ½
Cluett, P. com.	63	63	63	—
C. & A. & W.	7	6¾	6¾	— ¼
C. & A. pfd.	104½	94½	94½	— 10
C. & W.	83	83	83	—
C. M. & St. P.	8¾	8½	8½	— ¼
Do. pfd.	23½	22½	22½	— ½
C. C. C. & St. L.	73½	73½	73½	— ½
Coca Cola	82½	78½	81	+ 1
Colo. Fuel & Iron	25	24½	24½	— ½
Columbia Gas	111½	109½	109½	— 1½
Columbia Graph.	21	21	21	—
Do. pfd.	75½	73½	73½	— 1½
Computing Tab. Co.	75½	73½	73½	— 1½
Cons. Cig.	142½	138	138½	— 4½
Cons. Cigars	42	39	39	— 3
Con. Can. com.	84½	83	83	— 1½
Do. pfd.	115	115	115	—
Cont. Text. Corp.	11	10½	10½	— ½
Cora. Prod.	128	122	125	— 3
Do. pfd.	120½	120	120	— ½
Corden Oil	4½	4½	4½	—
Cots. Southern Ry.	40	40	40	—
Crucible	69	68	68	— 1
Do. pfd.	97	97	97	—
Cuba Cane Sug.	10½	9½	9½	— ½
Cuba Cane Sug. pfd.	43½	39½	40	— 3½
Cuban Am. Sugar	23½	23½	23½	— ½
Do. pfd.	89	89	89	—
Distiling Chem.	49½	44	44½	— 5
DeBeers	23½	23¼	23¼	— ¼
Del. & Hudson	134	133	133	— 1
Dome Mines	35½	33½	33½	— 1½
D. L. & W.	143	137½	140	— 2½
Dupont Powder	167½	159	161	— 6½
Eastman Kodak	90½	83	83½	— 6½
Elec. Stor. Bat.	50	49½	49½	— ½
Elkhorn	16	15½	15½	— ½
Endicott John.	65½	64½	65½	+ ½
Erie	15½	14½	14½	— ½
Do. 1st pfd.	25½	24½	24½	— ½
Do. 2nd pfd.	15	15	15	—
Famous Players	89	85½	85½	— 3½
Fed. S. & S. com.	103½	101½	101½	— 1½
Do. pfd.	90	92	92	—
Fisher Bodies	140	132	134	— 6
Fisk Tire	13½	12½	12½	— ½
Freeport Texas	27½	25½	25½	— 2
Gen. Cigars	79½	77½	77½	— 2
Gen. Asphalt com.	80	77½	77½	— 2½
Goldwyn Pictures	8½	8	8	— ½
General Electric	188½	179½	180	— 8½
General Motors	14½	14½	15	+ ½
Do. 6s pfd.	85	85	85	—
Do. 6s deb.	85	85	85	—
Do. 7s deb.	85½	85½	85½	—
Goodrich, Rubber Co.	35½	33½	33½	— 2
Do. pfd.	83	82½	82½	— ½
Great Northern pfd.	84½	82½	84	— ½
Green Cananea	30½	30	30	— ½
Gt. No. Ore. Ctfs.	40½	39½	40	— ½
Grosby Copper	11	10½	10½	— ½
Gulf States Steel	84½	81½	82½	— 1½
Hayes Wheels	21½	21½	21½	— ½
Houp Motor	21½	20½	20½	— ½
Home Stake Mining	71½	70	70	— 1½
Hudson Motors	25½	24½	24½	— ½
H. R. Mallinson	104½	104	104	— ½
Illinois Central	115½	114½	114½	— ½
Indus. Ala. Co.	89½	88½	88½	— ½
Ind. Alcohol	58	57½	57½	— ½
Do. pfd.	97	96	96	— 1
Int. Agricul. com.	39½	38½	38½	— ½
Int. Agricul. pfd.	89½	89½	89½	— ½
Int. Harv. com.	112	108½	110½	— 1½
Int. Agr. pfd.				
Int. Nickel	17	16½	16½	— ½
Inter. M. Corp. com.	11¾	10½	10½	— ½
Int. Mar. com.	2	1½	1½	— ½
Do. pfd.	65½	63½	63½	— 1½
Int. Paper com.	63½	63½	63½	— ½
Iron Prods.	8½	8½	8½	— ½
Island Oil	11½	11½	11½	— ½
Iuv. Oil	17½	16½	16½	— ½
Jewell Tea	47½	46½	46½	— ½
Jones Tea	50	48½	48½	— 1½
Julius Kayser	48½	44½	44½	— 3½
K. C. Southern	38	37½	37½	— ½
Do. pfd.	57½	57	57	— ½
Kenn. Copper	25	24½	24½	— ½
Kell Spr. com.	45	44½	44½	— ½
Keystone T. Co.	45½	44½	44½	— ½
Kresge	103	101	101	— 1
Lackawanna S.	96	91	95½	+ 3½
L. & N.	144	137½	141	— 2½
Lehigh Val. com.	91	87½	89½	— 1½
Lee Tire	37	36½	36½	— ½
Lehigh Valley	69½	66½	66½	— 2½
Lib. & Myers	89	89	89	—
Lib. & Myers			210	
Loft Candy	13½	13½	13½	— ½
Lor. York Co.	17½	17½	17½	—
Lorn's Inc.	41½	39½	39½	— 1½
Lowe W. Bis. Co.	69½	68	68	— 1½
Mack Truck	89½	89	89	— ½
Mex. Gld.	9½	9½	9½	— ½
Married Oil	89½	89	89	— ½
Market St. Ry.	9½	9½	9½	— ½
Do. prior pfd.	49½	49	49	— ½
Do. pfd.	67½	65½	67½	+ 1
Mart. Ry.	25½	25½	25½	— ½
Martin Parry	22	22	22	—
Maxwell Mot. "A"	30½	29½	29½	— ½
Do. "B"	67½	65½	66	— 1½
Do. 1st pfd.	89½	87½	87½	— 1½
May Dept. Stores com.	141	136	137	— 3
Maytag Pan.	18	17½	17½	— ½
Mex. Pet.	207½	194½	201½	— 5½
Magma Cop.	53½	52½	52½	— ½
Mex. Seaboard Oil	17½	15	16½	— ½
Miami Cop. Co.	23	22½	22½	— ½
Middle States Oil	13½	12½	13	— ½
Midvale Steel	85½	83½	84½	— 1½
Minn. & St. L.	19½	19½	19½	— ½
M. St. P. & S. M.	8	7½	7½	— ½
Mo. Kan. & T. com.	18½	17½	17½	— ½
Do. pfd.	39	37½	37½	— ½
Mont. Pow. com.	71½	70	70	— 1
Mont. Ward com.	30½	29½	29½	— ½
Missouri Pacific	23½	21½	21½	— ½
Do. pfd.	39½	38½	38½	— ½
Mullin's Bodies	18	18	18	— ½
Nat. Acme	19½	19½	19½	— ½
Nat. Biscuit	117	112	114	— 2½
Nat. Enamel	39½	38½	38½	— ½
Do. pfd.	90½	90	90	— ½
National Lead	114½	108½	110½	— 3½
N. O. T. & M. Ry. & Ld.	22	21	21½	— ½
Newade Cop.	2	2	2	—
N. Y. Air Brake	68½	64	64½	— 3½
New York Central	89½	87½	87½	— 1½
N. Y. C. & St. L.	21½	20½	20½	— ½
N. Y. Dock com.	36½	34½	34½	— 1½
N. Y. N. H. & H.	31	30½	30½	— ½
N. Y. Ont. & W.	13½	13½	13½	— ½
Nor. & West.	122½	119½	122½	+ 2½
North American	75½	73½	73½	— 1½
Northern Pacific	87½	85½	85½	— 1½
Nova Scotia S.	36½	37	37½	+ 2½
Ohio Cities			37	
Owens Bottle	40½	39½	39½	— ½
Oklahoma Prod.	2¾	2¾	2¾	—
Ont. Silver			5	
Orpheum	29½	24½	28½	— 1
Otis Steel	11½	11	11	— ½
Pacific Mail	34	33½	33½	— ½
Pacific Gas & E.	57½	56	56	— 1½
Pacific Tel. & Tel.	67	65	65	— 1½
Pan. Oil	39½	38½	38½	— ½
Pan. Am.	93	79½	81½	— 1½
Panhandle Prod.	84	81	81½	— 2½
Pennsylvania	41½	40½	40½	— ½
Pennsylvania R. R. Steel	6½	6½	6½	—
Penn. Mex.	2	2	2	—
Peoples Gas	59½	58½	58½	— ½
Philadelphia Co.	44	42½	42½	— 1½
Phillips Petroleum	10½	10	10	— ½
Pierce-Arrow com.	13½	13½	13½	— ½
Pierce Oil com.	7½	6½	6½	— ½
Piggly Wiggly	89½	89½	89½	— ½
Pittsburg Coal	61	59½	59½	— 1½
Pitts. & W. Va. com.	100½	100	100	— ½
Do. pfd.	94	94	94	—
Postum	80½	79½	79½	— ½
Do. pfd.	112	111	111	— ½
Pure Oil	24	23	23½	— ½
Do. pfd.	89½	89½	89½	— ½
Pure Oil com.	12	11½	11½	— ½
Ry. Steel Sp.	57½	57½	57½	— ½
Reading	81½	78½	81	— ½
Do. 1st pfd.	52	52	52	—
Do. 2nd pfd.	51	51	51	—
Remington Typewriter	35½	35½	35½	— ½
Replogle Steel	35½	35½	35½	— ½
Rep. I. & S.	87½	87½	87½	— ½
Rep. Truck	50	49	50	— ½
Reynolds Tob.	21½	20½	20½	— ½
Rock Island	87½	85½	87½	— ½
Do. pfd.	45	45½	45½	— ½
Do. 7th	100½	99½	99½	— ½
Do. 6th	89½	89½	89½	— ½
Royal Dutch N. Y.	57½	57½	57½	— ½
Rumley com.			11	
Savage Arms	8½	8½	8½	— ½
Saxon Motors	4½	4½	4½	— ½
Seaboard Air Line	7½	6½	6½	— ½
Do. pfd.	23½	23½	23½	— ½
Sears Roebuck Co.	90½	88	88	— 1½
Shattuck Copper	10½	9½	9½	— ½
Shell T. & T.	37	36½	36½	— ½
Shelly Oil	10	9½	9½	— ½
Sinclair Oil	31½	30½	30½	— ½
Simms Petr. Co.	2½	2½	2½	— ½
Standard Oil Cal.	125½	124½	125	— ½
Standard Oil N. J.	250	248	248	— 2
Do. pfd.	118½	117	117	— ½
St. L. & S. F. com.	29½	28½	28½	— ½
Do. 1st pfd.	49	48	48	— ½
St. L. & S. W.	34½	32	33½	— ½
Do. pfd.	54½	52½	53½	— ½
Southern Pacific	93½	91½	91½	— 1½
Southern Railway	27½	26½	26½	— ½
Do. pfd.	57½	56½	56½	— ½
Stew. Warner	65	65	65	— ½
Stromberg	50½	48½	48½	— 1½
Studebaker com.	134½	133½	134½	— ½
Do. pfd.	98	97½	97½	— ½
Superior Oil	6½	6½	6½	— ½
Superior Steel	39½	39½	39½	— ½
Tenn. Copper	17½	17½	17½	— ½
Tex. Gulf & S.	54½	50	50½	— 3½
Texas Co.	62½	59½	59½	— 2½
Texas Pacific	28½	27½	28½	— ½
Texas & Pac. G. & S.	27½	25½	25½	— 2
Texas Am. M.R.	20½	18½	18½	— 2
Tob. Prod. "A"	90½	89½	89½	— ½
Tob. Prod. "B"	86½	84½	85½	— ½
Transcon. Oil	6½	6½	6½	— ½
Union Bag & Paper	77½	75	75	— 2
Union Oil of Del.	19½	18	18½	— ½
Do. pfd.	74½	74	74	— ½
United Drug	84	82	82	— 1
United Fruit	134½	130½	131½	— 2½
United Profit Sharing	63	60	60	— 2½
United Retail Stores	18½	18	18	— ½
United Stats of A.	3	3	3	—
Do. pfd.	31½	31½	31½	—
U. S. Cast Iron P.	35½	33½	33½	— 1½
U. S. Food	47½	47	47	— ½
U. S. Rubber	57½	55½	55½	— 1½
Do. 1st pfd.	83½	83½	83½	— ½
U. S. Ref. & Min.	45½	44½	44½	— ½
U. S. Steel Corp. com.	109½	106½	109½	+ 2½
Do. pfd.	120½	120	120	— ½
Utah Copper	67½	65½	65½	— 1½
Utah Securities	21½	21	21	— ½
Va.-Car. Chem.	56½	54½	54½	— 1½
Va.-Coal & Coke	85½	84	84	— 1½
Vanadium Steel	47½	44½	46½	— 1
Virginia	13½	13½	13½	— ½
Do. pfd.	31	31	31	—
Wells Fargo Express	98	98	98	—
Western Union	117½	116	117	— ½
Westinghouse	43½	42½	42½	— ½
Western Md.	19½	19½	19½	— ½
Western Pacific	17½	17½	17½	— ½
White Motors	39½	38½	38½	— ½
White Eagle Oil	82½	80½	81	— 1½
White Oil	7½	7½	7½	— ½
Willys O.	6½	6½	6½	— ½
Do. pfd.	44½	44½	44½	— ½
Wilson Co.	45½	45½	45½	— ½
Wisconsin Central	32	30½	31½	— ½
Woolworth com.	187	180	180	— 8
Wor. Pump com.	40	37½	37½	— 2½

Crew Sets Up Fast Pace in Drilling Well

An almost unprecedented pace has been set by the crew drilling the first Signal Hill well for Californian, the syndicate being marketed by Fred B. Foster & Co. The well was spudded in at 1 o'clock Monday morning and by nightfall had passed the 100-foot level. Yesterday they were below 600 feet and still going strong.

Californian will drill two wells on Signal Hill before undertaking any operations at Santa Fe Springs or Athens-on-the-Hill, where it holds acreage. The Fosters decided to commence this syndicate with production at the very outset and, therefore, chose their most highly proven acreage on which to drill the first two wells. Within a radius of a few hundred feet of Californian No. 1 and Californian No. 2 are several substantial producers of the kind that have made Signal Hill famous.

The Fosters report an amazing lack of definite information respecting Signal Hill and Santa Fe Springs, even among people who live a few miles away from these sensational fields. In fact there is quite as general a familiarity with Texas fields as there is with California fields among Californians, according to Van B. Foster, member of the firm.

Interest Flits About New Well at Long Beach

Oil men predict that extensive interest will attend a project now being undertaken by the John P. Mills organization of Long Beach on an eighteen-acre tract more than half a mile from the nearest producing well at Wardlow Road and Pacific avenue, and cut by the Flood Control channel.

Under a permit issued by the State Corporation Commission the Mills concern has erected and rigged the first of six wells to be drilled to a depth of 4000 feet. This is virgin territory, highly recommended in the reports of geologists and engineers, it is said, and is the first enterprise on a big scale since the Shell company brought in Shell-Alamitos No. 1, the pioneer well of Signal Hill. Mr. Mills retains 10 per cent of oil production on this "outpost" tract.

RARE MINERALS, METALLURGY, CHEMISTRY

You are politely requested to submit samples carefully wrapped and tagged, with letter accompanying, stating what tests are desired. Always attach the letter to the samples. Make sample of small size. There is no necessity for big chunks. Correspondents sending matter for analysis with card, or scrap of paper, intended to show that the send is from Jim Jones, for instance, with no mark of identification on samples, will hereafter receive no attention. Analyses are made free of charge.

Not Rubies

NOGALES (Ariz.) Sept. 21.—Question: I am sending you some sand with small red stones mixed throught it. Kindly inform me if they are rubies and if so should larger size gems be found at the locality? The sand came from Sonora, Mexico. If the crystals are some other kind of mineral kindly notify me what the are.

S.

Answer: Crystals of larger size than those submitted for classification by you are often sold in the natural form under the name of Arizona rubies, but the samples and the Arizona variety are but garnet.

There are varities of ruby which show in the scale of hardness eight. True ruby is registered at nine in the named scale. Your sample scarcely scratches glass, which would prove that the specimens were less than seven in the scale of hardness. It is probable that garnet of larger sizes than the samples might be found in the dry washes of Sonora of gem quality.

Cinnabar Absent

PRICE (UTAH) Sept. 21.—Q.: Under separate cover I am sending your mineral department samples as follows: No. 1 I wish to get the iron and also think it carries quicksilver. You will note it is black and greasy, and of a reddish color. Kindly give also the gold and silver contents. A three-cornered sample in the lot contains the blackish mineral I refer to. No. 2 is quartz, and try that for gold and silver please.

T.

A.: Free gold is not present in any sample. This department of The Times makes no fire assays for gold and silver. Sample No. 1 is a mixture of limonite (hydrous iron peroxide) with hematite (iron peroxide.) The rock containing the iron oxides is shale; zinc sparingly present with microscopic pyrite. The blackish traces are of graphite. No. 2 consists of quartz, pyrite, and altered (yellowish) pyrite. Free gold traces only zinc-lead in low percentages and carnotite—double vanadate of potash and uranium—is near.

Gypsum

ALBERQUERQUE (N. M.) Sept. 22.—Q.: The inclosed sample is from an old Indian mine near this city, and we think contains gypsum. The shaft is partly filled with debris, but the material is solid from the top of the ground to as deep as we have gone and covers an area of twenty acres. Please answer through your colum and advise. C. & S.

A.: The sample is gypsum (lime sulphate) with silica and anhydrite (gypsum without water) in low percentage. A report was made on the gypsum ten miles west from Albuquerque some years ago. In a nutshell be it stated, that with more or less depth pure gypsum will, in all probability, be obtained at the named locality.

Not Fuller's Earth

BENSON (Ariz.) Sept. 23.—Q.: I am sending under separate cover a sample of what we think is fuller's earth. Would you let me know if it is of commercial value and oblige. A.

A.: The sample is a granular and gravel-like mixture of silica with lime carbonate quite a few per cent. Iron oxides and pyrite (iron disulphide) present.

Base-metal Ore

LOS ANGELES, Sept. 24.—Q.: I have a fifteen-foot oxidized quarts ledge on the surface. At a depth of ten feet this rock is a fair sample of the ledge in the bottom of the shaft. This ledge is very near the Tejon ranch. Any information you may give me I will be thankful for S.

A.: The sample is oxidized but slightly. It is chiefly a sulphide mixture of iron-manganeselum, silicate containing arsenic, zinc, antimony and lead in greater or lesser percentages. It is on the order of Fahlers, the low grade tetrahedrite. It is concentrating ore of low grade and of do

WILL BREAK OIL RECORD

Current Year to Surpass All Old Figures

Three Local Fields Giving Wonderful Output

New Wells for Year Ahead of Old Schedule

The present trend of oil production in California indicates that all past production records for California will be broken during this year, according to the latest bulletin of the State Mining Bureau. An estimate made by the State Oil and Gas Supervisor shows that the production for 1922 will probably reach close to 130,000,000 barrels. The total production for 1921 was 114,800,000 barrels. About half of the oil now being produced daily comes from the three new fields in Southern California, Huntington Beach, Long Beach and Santa Fe Springs. Practically all of the new drilling in California is concentrated in these fields and as many wells are being reported ready to drill each week as were reported, on an average week, throughout the entire State during 1921.

LONG BEACH PRODUCTION

On September 15, Long Beach production had reached very closely the estimate of 100,00 barrels daily predicted for that date by the State Oil and Gas Supervisor on July 15. On July 15 Long Beach had fifty-two wells producing about 66,000 barrels daily. On the 1st inst., 103 wells were producing 94,000 barrels daily and 137 wells were drilling or redrilling. It is probable that, due to the rapid decline of older producers, the peak of production has been reached at Long Beach.

Several large producers have been recently, completed at Huntington Beach and the daily production of 35,000 barrels accredited to Huntington Beach on July 15 was increased to 45,000 barrels by the 1st inst., with 167 wells producing and 103 wells drilling.

At Santa Fe Springs oil field the average daily production per well for forty-one producers is 1250 barrels, that is, Santa Fe Springs was producing 51,000 barrels of oil daily on the 1st inst., with 126 wells drilling or redrilling. On July 15 the production at Santa Fe Springs was about 15,000 barrels per day.

NEW FIELDS

In the new fields, therefore, as of Oct. 7, 1922, show thirty-three new increase in production of about 84,000 barrels daily since the middle of July, the month in which there were two reductions in the price of crude at the well. Also on July 15, 1000 potential producers stood idle in various fields of the State, representing a closed-in production of 85,500 barrels of oil daily. Since then additional producers have been shut down in older fields and on Oct. 1, 1922, 1700 wells, with a potential production of 65,517 barrels daily stood shut in.

Oil field operations reported to State Oil and Gas Supervisor R. E. Collom during the week ending Oct. 7, 1922, show thirty-three new wells started, as compared with twenty-one during the previous week. The total new wells this year is 1075, as compared with 1067 the same date last year.

INTEREST IS AROUSED BY OIL WELL

Pure Helium Believed to Have Been Found in Texas Holding

[EXCLUSIVE DISPATCH.]

COLORADO (Tex.) Oct. 15.—For four weeks there has been flowing from the freak well of the Mitchell County Oil Corporation, twelve miles northwest of here, 10,000 barrels of salt solution a day, accompanied by 40,000,000 cubic feet of noninflammable gas which is believed to be pure helium. It is the most remarkable well known in the history of oil exploration in this country, according to practical field operators. The salt solution is so strong that hundreds of tons of pure salt now cover the ground where the water has evaporated. The salt water has cut a channel into the Colorado River and is polluting the stream, arousing the people of the towns and cities for 500 miles down its course to action to preserve the purity of their water supply.

The salt water and gas gusher was brought in at a depth of 1040 feet. The column of liquid and gas shot far above the crown block of the derrick and has continued to flow with that force ever since. The fact that the gas is noninflammable makes the discovery of great importance. It is stated. It is believed that it is helium of such purity as to be available for use in dirigible balloons without undergoing the refining process. If this is true it is expected that the United States government may acquire the possible gas field as a source of supply for helium for its aircraft.

Several tests have been made to determine the character of this gas. One of the first tests was to demonstrate its possible inflammable contents and to the surprise of all persons who witnessed the test it was found that the gas would not burn, even after having been piped into the boiler and subjected to intense heat. The pressure became stronger as the days went by and the gas became less visible and carried less odor. An attempt was made to lower ten-inch casing into the hole to shut out pressure, but this proving futile, the crew left the rig because of the hazardous undertaking and within a short time thereafter the salt gusher blew in, the pressure increasing from day to day until now the spectacle resembles very much some of the large geysers in Yellowstone National Park.

VOTE FAVORS RAILROAD

TULARE, Oct. 15.—The Tulare Farm Bureau Center at its regular meeting voted to go on record as opposed to the proposed unmerger of the Southern Pacific and the Central Pacific railroads, as ordered by the United States Supreme Court.

This action of the Farm Bureau followed an address by Mr. Gray. The Tulare Board of Trade recently passed a similar resolution.

GERMANY BANS MARK BETTING

Hopes Order Will Curb Drop in Paper Currency

Slight Improvement Lasts but Short Period

Root of Trouble Found in Increased Issues

[BY CABLE—EXCLUSIVE DISPATCH.]

BERLIN, Oct. 15.—The most interesting financial event of the week was the government's stringent order forbidding speculation in foreign exchange, promulgated in a desperate effort to halt the catastrophic decline of the mark, which at the time the order was issued had reached its lowest record—more than $100 to the dollar.

In financial circles little hope is placed in the effectiveness of the government's action. While the mark showed slight improvement for twenty-four hours following the promulgation of the anti-speculation decree, it resumed its downward path immediately afterward and at the moment of this writing stands again between 2500 and 2900 to the dollar.

DECREE TOO LATE

First of all it is pointed out the government's decree came too late, for the mark has now reached a condition where it is hardly possible to halt its decline without more radical measures which, however, it is not in the hands of the German government to take; namely, a substantial reduction in Germany's reparation obligations, a long term moratorium, and an international loan.

Secondly, it is pointed out the government's order is bound to produce in the end an effect directly opposite of that intended by driving speculation underground, where it will operate outside all control and drive the mark further down. This, it is pointed out, has been the experience of Russia, Poland and Austria, where similar orders had precisely this effect.

Even should the government succeed in stemming inland speculation it is not in a position to extend this control abroad or prohibit orders for German currency from abroad. As a matter of fact, a large share of the recent speculation done by Germans was outside Germany, principally in Amsterdam and Vienna. As long as this continues the mark will continue falling on New York and London bourses, which really strike the keynote for the standing of the mark on the Berlin bourse.

ISSUE OF BONDS

The government's other proposal is to issue bonds to total 400,000,000 gold marks in 500, 1000 or 1500 gold mark denominations, these to be sold at par and redeemable at 4 per cent interest in eight months, either in foreign currency or on the basis of the mark's standing at the close of the eight months' period.

This proposal likewise inspires little confidence. This move is intended to halt the present wholesale purchases of foreign currency by German manufacturers and business men who fear the continued devaluation of the mark and wish to protect themselves against the continued rise of the cost of foreign raw materials.

The real root of the trouble, however, is indicated in the latest report of the Reichsbank, which shows the issuance of more than 27,000,000,000 marks the first of October, with a total of paper circulation of $44,000,000,000. At this rate the total floating paper must reach 500,000,000,000 within a few weeks, and it is not difficult to foresee the effect of this on the mark's standing.

RANDSBURG PROPERTIES PURCHASED

Deals Follow Sensational Strikes in Ben Hur and Baltic Ore Veins

[SPECIAL CORRESPONDENCE.]

RANDSBURG, Oct. 14.—Following sensational strikes made in the Ben Hur and Baltic mines at Randsburg, the sale of the largest inside group of properties in that district has just been consummated.

The purchasers were a syndicate headed by Keller, Kent & Co., Bakersfield brokers and operators, who have been specializing in stocks of companies in that district.

The properties sold include the Margarita, Placer Gold Wedge, Fairchild, White Horse, High Grade Ridge Fraction and Local Fraction, about fifty-three acres in all.

This group of claims lies in a body between the Ben Hur and the Baltic. The consideration is said to have been $250,000, and is probably the record transaction of the district.

Keller, Kent & Co. will immediately form a new company to sink a shaft on the Ben Hur veins, three of which have been definitely uncovered, as reflected in the constantly rising price of Ben Hur stock on the San Francisco Stock Exchange from a low of 3 cents to a high of 21 cents a share. Occasional reactions have brought the stock down to 16 cents, but further advances are expected daily.

The new Keller, Kent & Co. enterprise will be known as the Monarch Rand Mining Company, in keeping with its pretentions in the district. Definite announcements concerning the details will be made in a short time, it is understood.

Homer E. Johnstone, organizer of the Silver Belle, one of the district's most promising properties, which adjoins the Ben Hur on the north and which lies between the Ben Hur and the California Rand Silver, is soon to organize a company known as the Rand Silver Chief, out of the northeast corner of the tract. Property of equal size immediately south has been acquired by Charles H. McPhail and Joseph Callan of Bakersfield, who are organizing a company known as the Rand Big Silver.

MILWAUKEE NEEDS COAL

[EXCLUSIVE DISPATCH.]

MILWAUKEE, Oct. 15.—Milwaukee will have to get along this winter on a ration of hard coal approximating 60 per cent of the supply received a year ago, according to advices from the State Fuel Committee at Madison.

OIL DISCOVERY BRINGS WEALTH

Stock Dividend of Standard Branches Explained

Two State Pools Enough to Give Large Profits

Bell Well Has Alone Earned Two Million Dollars

The recent announcement of stock dividends on the part of several links of the Standard Oil chain has astonished the public on account of the magnitude of the melons cut. The Standard Oil Company of New York has announced a 200 per cent stock dividend and the Standard of California a 100 per cent stock dividend. These two of the leaders of the Standard subsidiaries, it is rumored, have only set the pace for a number of other Standard companies which will in the near future take similar action. To the layman these figures and their meaning are almost incomprehensible.

The two greatest sources of wealth to man is unearned increment are probably that of increased value in real estate and that following the discovery of oil. In both cases the greatest wealth is of a speculative nature rather than the fruits of hard labor as in the case of agriculture, our greatest source of wealth.

TWO POOLS ENOUGH

It is stated by the general offices of the Standard Oil Company of California in San Francisco that the company's discovery and development of two single pools within the past two years sufficiently increased the assets of the Standard of California to an extent to justify and even make it advisable to increase its capital stock from $115,000,000 to $250,000,000. The pools mentioned are the Elk Hills and Huntington Beach fields.

For the benefit of those who are unfamiliar with the enormous increase in value of a given area following the discovery of oil, it is well to cite the case of the Union Oil's Bell No. 1 at Santa Fe Springs coming in on the 26th day of October last year with an initial production of 3500 barrels, which then increased to 4100 barrels per day.

Bell No. 1 has averaged over 3000 barrels per day for the ensuing year and at the last reports was still flowing from 2800 to 3000 barrels per day of thirty-two gravity oil. This means that in a year's time this wonder well has produced considerably in excess of 1,000,000 barrels of oil, which has been sold for in excess of $2,000,000 from the one well alone.

When one stops to consider that the Union Oil Company of California has better than 1000 acres of leases at Santa Fe Springs and also take into consideration the record of Bell No. 1, the possibilities of two such discoveries making it possible for an oil company to double its capitalization are plainly visible.

Speaking of Santa Fe Springs yesterday, Chester Brown, director of exploration and lands for the Union of California, stated that in his opinion when the field had reached its fullest development it would prove to be a round or oval-shaped pool rather than one of long and narrow dimensions as in the case of many California fields. Mr. Brown further stated that there were a number of sands highly productive at Santa Fe Springs, but that at the present writing it was impossible to definitely correlate from one well to the other or state positively just how many sands are there.

Mr. Brown said further that the Standard Oil Whittier Community No. 4, which came in Thursday for better than 4000 barrels, was on a direct line with the Union's Bell No. 1 and Meyer No. 3, indicating that they are probably all three securing their production from the same sand. However, in the case of Hamilton No. 4, which has extended the limits of Santa Fe Springs on the south side by discovery of the Meyer sand at 4700 feet, seemingly another important production area under the Bell sand was proven.

Hamilton No. 4, which has been cemented for about two weeks and is now ready to be drilled in, is being watched with keen interest by Santa Fe Springs operators as a number of companies, including the Standard and the Petroleum Midway, own adjoining leases.

The McKeon Drilling Company announced yesterday that it expected to drill the well in today.

Chester Brown of the Union Oil Company stated yesterday that in his opinion the Meyer sand will bring in big wells.

As an example of the enormous wealth to be derived from a single oil pool, Dan Danciger cited yesterday the case of the Cushing pool of Oklahoma. Mr. Danciger, who is president of the Danciger Oil and Refining Company and Danciger Development Syndicate, stated that a number of years ago he owned leases covering this entire pool, raised in the neighborhood of $10,000 toward having the same drilled, but, on account of the uninviting appearance of the surface areas and the lack of imagination on the part of his friends whom he asked to assist him in drilling the Cushing field, he gave the matter up, returned the $10,000 and forgot it for the time being.

Later the Prairie Oil and Gas, a Standard subsidiary, came along, leased the same ground and drilled in the discovery well. Since then the Cushing pool has produced in excess of $1,000,000,000 worth of oil, and Mr. Danciger stated yesterday it is doubtful if it could be purchased for $1,000,000,000 now. The discovery of this pool made the Prairie Oil and Gas one of the largest companies in the Mid-Continent field and now their pipe lines reach out to all discovery oil pools in the Mid-Continent field as fast as they are developed.

In view of the above occurrences in the oil world the enormous wealth of the Standard Oil Company, the richest corporation on earth, is not to be wondered at, and it is probable that the Union Oil of California in the very near future will have to follow the lead of the Standard and declare another stock dividend to justify a well-balanced capitalization in ratio to earning capacity and dividends.

The Standard Oil Company of New Jersey will hold a special stockholders' meeting on November 8 to act upon a proposal of the directors to increase the capital stock from $110,000,000 to $625,000,000 and declare a stock dividend for each share of common stock now outstanding, which will mean a 400 per cent stock dividend.

RECORD GUSHER IS BROUGHT IN

Great Producer Uncovered by Standard Oil

Development at Long Beach Being Rushed

Huntington Beach Forging to Front Rapidly

BY ELLWOOD J. MUNGER

The greatest producer of high gravity petroleum in America today was brought in by the Standard Oil Company at Santa Fe Springs Friday. This producer was completed at a depth of 4644 feet, and started flowing at the rate of 4400 barrels, almost a barrel for every foot of hole drilled. The big well has settled down to 4150 barrels, and the production tests 35.4 gravity. There isn't a well in America today that is producing any such an amount of oil running as high in gravity as the Standard Oil Company's South Whittier Community No. 4. The big well is located between the Amalgamated's Butterworth property and the Union Oil's Meyer lease. The Union's Meyer 3 attracted a lot of attention three years ago when at 4595 it came in a 100-barrel well producing 35 gravity oil. The Standard's record producer shows that the forerunner of the field, Meyer 3, did not get down to the big production. The advent of the marvel producer makes the Standard's Whittier Community property the greatest oil property in the West and enhances the value of the Amalgamated's holdings also.

The record producer is also a record from the standpint of drilling. Less than three months were required to drill the 4644 feet of hole and the cost of the well will not run much over $50,000. The wel was drilled with the rotary, the water was shut off perfectly, no fishing jobs marred the completion of the wonder-well. This achievement in oil production is the work of Ralph Winger, Standard Oil superintendent at Santa Fe Springs, who in a few short months has completed and put on production five wells and developed a 20,000-barrel production a day for the Standard. Winger's work is attracting attention of oil men al over the country and he is regarded as the premier in the business today.

NO OIL TRACES FOUND

On the north side of the field the Coalinga-Mohawk has passed the 5000-foot mark without finding anything that looks like oil in the McClintock well. Drilling is going ahead slowly in hard formation, and owing to the great depth the progress is slow. On the south side of the field, on the Batson property, the Coalinga-Mohawk has a producer that came in a few days ago at 1300 barrels.

It will only be a matter of a few days now until C. C. Julian will be listed an oil producer. No. 1, at 3400 feet, struck the oil sand and at 3945 continues to drill in the same rich oil sand formation.

The Petroleum Midway's Foix well, the mystery well of the Springs, is now on the pump. This well was drilled to the same depth of big neighboring producers and given the same opportunities to produce, but for some reason the production does not materialize. The well has been washed out, cleaned out, and everything done to induce the flow, but of no avail. On the pump, Foix No. 1 is making sixty barrels of 31 gravity oil. Foix No. 2, close by, is flowing 1150 barrels.

The Shell company is about to add two new producers at Santa Fe Springs. Both Slusher No. 1 and Thompson No. 1 are below 3800 feet and are drilling in the oil sand. The rig for a fourth well is building on the G. H. N. property, and some new locations for wells have been made on property adjoining the B. G. T.'s Marble property on the west. This property is regarded as deep territory, but the outlook for deep high high gravity production is good.

SETTING RECORD

Long Beach is setting a record for new development. There are close to 300 rigs in the field, the daily production is hovering around 95,000 barrels. New derricks dot the field at the rate of three and five a day. Contracts were closed last week for the erection of thirty new derricks. The only thing that is keeping the rig building work and new development down to its present rate of speed is the inability of the lumber men to get the material unloaded fast enough at Los Angeles Harbor and the supply houses to get the equipment out to the field. Little or no attention was paid to the overproduction situation by the operators in the Long Beach field. The slogan seems to be "Get the Oil While the Getting is Good."

The Acme Oil Company, a Vern Dumas organization, is about to get what looks like a nice producer at 3070 feet. A water test is being made and should the test prove O. K. the well will be allowed to continue producing. The Acme is an Orange County Drilling Company product and represents a nice piece of work for speed and careful drilling.

W. H. Fisher accomplishes a difficult piece of work and brought in a 2500-barrel well on his No. 1, a well that came in a water well a few weeks ago. Drilled originally to 3186, the water broke in soon after the well was put on production the first time. The 6 1-4 oil string was cut off at 2570 and over this was run a string of 8 1-4 that telescoped it for about three joints. At this point a recementing job secured a perfect shut-off and W. H. Fisher has one of the nicest producers in the field. The well is making clean oil and better than 25 gravity.

NEW PRODUCERS IN

The Henderson Petroleum Syndicate added two new producers to its list by bringing in the Hoover well at 3424 a 900-barrel producer. The Irene at 3425 started off a 1500-barrel well, but quickly declined to 500 barrels.

The Horsch syndicate is one of the many new concerns that started at Long Beach this past week. The Horsch syndicate is backed by the owner of the famous Shell Horsch well. Mr. Horsch got the petroleum fever when his royalties began rolling in and he has decided to become a producer himself. The Horsch syndicate has incorporated and mentions lots 47 and 50 as its holdings.

Herwick No. 7, the outpost well that has held the attention of the operators for two months, comes out with the announcement that sufficient showings of oil were found to warrant the stopping of drilling at 4200 feet and setting a string of 8⅛ at 4170 feet. Herwick has kept all the information regarding the well closely guarded, and very little information has leaked out concerning it.

The Petroleum Midway has two great producers in the Western Star's Lewis and Robinson 2 wells. Robinson No. 2, completed a few days ago at 3500 feet, came in a 2000-barrel well. Lewis No. 1, finished at 3350, started off at 4000 barrels and was cut down to 3300. Both wells are making 25-gravity oil, clean production.

WELL SHOWING UP

The Louis Meitzer well, east of the Pan-Pacific Consolidated, is showing up wonderfluly at 3300 feet and gives every evidence of coming in a big well. The Pan-Pacific, a small producer at 3229, would seem not to be deep enough to get the good and strong showing sand found by the Meitzer.

The Mutual Oil Association brought in a 1500-barrel well on the Jackpot lease. This is the second producer brought in by the Mutual Oil, and gives Irving V. Augur a nice position on the producers' list at Long Beach.

The continued production of the Walker-Western's No. 1 on the east side of the field compels Ramsey Brothers to get back into the business and develop the city of Long Beach's Reservoir Hill Site. A grade for Municipal No. 3 has been made. W. R. Ramsey and associates drilled the first well for the city of Long Beach a year and a half ago.

The Superior Oil Company redrilled its Miller No. 1, deepening it to 3755 feet and got an 800-barrel well. In this producer the Sandsburg Petroleum Company has an interest.

The Wiley well, a northwest front outpost, is drilling now at 3600 feet, and claims nice showings of oil sand. The Petroleum Midway's Felds No. 1, the forerunner of this section, is going deeper and is drilling now at 3500. Production in this end of the field looks promising, but will be a little deeper than was first expected.

PRODUCTION HIGHER

Huntington Beac his looking up strong. Recent developments during the past week make it appear that this field is not only coming back but that it will go ahead and eventually be the second great field in Southern California. The production is now higher and of better quality oil than the field has ever produced before. The present daily average is close to 50,000 barrels.

Deep production at Huntington Beach the last few weeks has been the making of the field, and a host of companies, both large and small, The Bell of Montebello, a company that has struggled for three years to get production, brought in a 1000-barrel well on the Von Arndel property at 4265 feet. The production is 26 deg. gravity.

The Shell company, on the Ashton lease, drilled its No. 5 to 4545 feet and brought in a 1200-barrel well.

Redondo added two new producers during the past week. The wells are small and there does not seem to be any immediate danger of this field contributing any overproduction. The Amalgamated Oil Company completed Watson No. 1 at 3530 feet and got a 300-barrel well. The Fullerton Oil Company did not fare quite so well. At 3508 feet, on the Waddell lease, the Fullerton brought in a 150-barrel well. Both wells are making 17 gravity oil.

The Chanslor-Canfield cleaned out the Del Amo No. 2 at 3500 feet and got it on production at 250 to 300 barrels. Torrance No. 1, a well at 3186 feet, has produced from sixty to seventy-five barrels, but is having considerable difficulty with sand. Redondo No. 1 at 3186 feet, is making 175 barrels and is one of the Chanslor-Canfield's best producers.

Drilling at Athens-on-the-Hill is making splendid progress. The Potter Oil Company, the pioneering company, has its No. 1 well down close to 3700 feet. To date there have been no special showings indicating the presence of oil.

At Buena Park, the Standard wildcat Mitchell No. 1 is approaching the 4900-foot mark. Here also the showings have not lent any encouragement.

"7 Days More Maybe"

To tell you folks the **"honest Injun" truth,** I wouldn't give a dime for your chances of buying into my two wells on my six acre lease at Santa Fe Springs **unless you do it right now.** You know "blamed" well I don't kid you any, and when I tell you I'm getting **mighty low** on these assignments of production, you can bet your bank roll **I'm telling you the truth.**

You know I was $103,000 oversubscribed on my first wells, and there were many disappointed people when I **had to return their money.**

You can still buy in at $100 but when I'm sold out you can't buy one from me **at any price,** so if you are going to play with me, you have hesitated plenty now.

Mail your cheque, wire, write or run in and see me.

C. C. JULIAN

Suite 321-25 Loew's State Theater Bldg.

Seventh and Broadway, Los Angeles, Cal.

Phones 824539—824906

Office Open Every Evening Until 9 o'Clock

We Offer for Sale

7%

1st Mortgage Loans

No loan exceeds 40% of valuation of the property.

HOFFINE-MIDDLETON INC.

741 So. Figueroa Pico 5511

We make loans on listed or unlisted stocks or bonds.

We will buy listed or unlisted stock or bonds for your account. You pay us in weekly or monthly payments.

We will buy or sell your listed or unlisted stock or bonds.

We have been established in Los Angeles for 17 years. Our reference any bank.

MR. BRIGGS

ROBERT MARSH & CO.

Stocks—Bonds—Realtors

300 Marsh-Strong Bldg.

Pico 9412. 30178

Windsor Square

R. A. ROWAN & CO.

200 Title Insurance Bldg.

THE MEXICAN YEAR BOOK—'20—'21

"The Standard Authority on Mexico" History, Politics, Transportation, Commercial, Banking, Land Titles, Colonization, Tariff, Oil, etc., etc.

At your book store $7.50, or

Mexican Year Book Publishing Co.

118 S. Broadway, Los Angeles. Bdwy. 1872.

A CHUCKLE FOR EVERYBODY

ADAMSON'S ADVENTURES Chivalry and Vengeance

By O. Jacobsson

The Tiny Times

THE WORLD'S SMALLEST NEWSPAPER.

VOL. V. OCT. 16, 1922. NO. 41

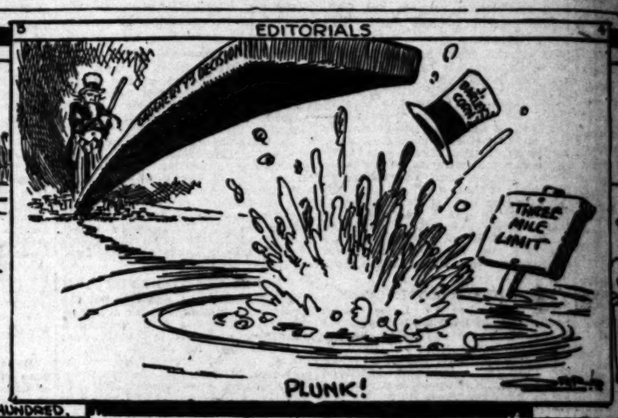

HOW TO LIVE TO BE A HUNDRED.

GASOLINE ALLEY—GOING BACK INTO HISTORY

THE GUMPS—TOUCH AND GONE

THAT REMINDS ME

by JACK COLLINS

REG'LAR FELLERS He Maxes a Cut in the Budget

By Gene Byrnes

SAP AND SALT

By Bert Moses

When prayer fails, try hard work.

Dead mat's money keeps an army of [illegible] alive.

No one should have appendicitis unless he [illegible]

A widow with property has more trouble [illegible] than a widow with children.

Modesty may be virtue, but the fellow who [illegible] of the advertising columns seldom owns a [illegible]

Man was created last, and thus was the [illegible] kept out of the way while creation was [illegible]

Hez Heck Says:

"It's amazin' how few brains it takes to be good lookin'."

WINNIE WINKLE, THE BREADWINNER. Winnie Thought She Was Taking Dictation